County Formally Approves Merger Of Conferences

EUB Church Merger Comes to Conclusion

The merger of two Protestant church conferences was formally approved last week by the Cambria County Court.

Judge Ivan J. McKenrick signed an order joining the Allegheny Conference of the Church of the United Brethren in Christ and the Pittsburgh Conference of the Evangelical Church.

The two conferences had been functioning as part of the Evangelical United Brethren denomination formed at the First EUB Church, Johnstown, five years ago.

The new organization is known as the Western Pennsylvania Conference of the Evangelical United Brethren Church. The registered office of the new non-profit corporation is 704 Pine St., Johnstown.

This address is the former home of Rev. W. G. Hawk, DD, former district superintendent of the Allegheny Conference, and a superintendent in the new conference. Dr. Hawk moved to a new parsonage in Altoona early this month. Rev. C. W. Winch, the other superintendent of the new conference, is located in Greensburg.

The petition of the court and the articles of merger were signed by Dr. Hawk and Rev. W. Maynard Sparks for the Allegheny Conference and Rev. H. W. Kaebnick, DD, and Rev. C. E. Servey for the Pittsburgh Conference.

The former Allegheny Conference has been in existence 112 years. The Pittsburgh Conference was 100 years old. The two were merged at sessions in First Church, Vine St., Johnstown, during September of this year.

Pope Pius Likely To Hold Consistory

Vatican City—A high source here says that Pope Pius XII will "most probably" hold a consistory early in 1952 to name new cardinals of Roman Catholic Church.

The report was strengthened by an announcement of the secretariat of state that the Pope will return from his summer residence at Castlgandolfo at the end of this month.

The source said the papal announcement of the consistory will be made at the Vatican. Since it usually takes about six weeks to prepare a consistory, this source said it was "virtually impossible" for a consistory to be held before the end of the year.

Route 22 At Blairsville Opened to Traffic Tuesday

Route 22—the William Penn Highway—between Blairsville and New Alexandria was opened to traffic on Tuesday of this week. The section has been closed for the past 11 months while an 8-mile section of multi-lane highway was being built.

Opening of the new road will speed North Cambrians on their way to Pittsburgh. For the past many months they either had been forced to use Route 80 thru Indiana or a rough detour via Derry to get to Pittsburgh.

TELEVISION SCHEDULE

WJAC-TV, Channel 13
Johnstown, Pa.

Published by this newspaper as a service to television owners

THURSDAY, NOVEMBER 22

11:25—News summary
11:30—Strike It Rich
12:00—The Egg and I
12:15—Love of Life
12:30—Search For Tomorrow
12:45—The Langford-Ameche Show
1:00—The Bill Goodwin Show
1:45—Film
2:00—The Garry Moore Show
2:45—Vanity Fair
3:00—Miss Susan
3:15—Your Own Home
3:30—Arthur Godfrey
4:00—Kate Smith Show
5:00—Hawkins Falls
5:15—Gabby Hayes
5:30—Howdy Doody
6:00—The Sagebrush Trail
6:15—Sportscholar
6:30—The Lone Ranger
7:00—Kukla, Fran and Ollie
7:30—Contes Little Show
7:45—News Caravan, John C. Swayze
8:00—Stop the Music, Bert Parks
9:00—Amos and Andy
9:30—Big Town
10:00—Martin Kane, Private Eye
10:30—Crusade in the Pacific
11:00—Playhouse of Stars "The Decision," starring Walter Hampden.
12:00—Preview

FRIDAY, NOVEMBER 23

11:25—News summary
11:30—Strike It Rich
12:00—The Egg and I
12:15—Love of Life
12:30—Search For Tomorrow
12:45—Langford-Ameche Show
1:00—The Steve Allen Show
1:30—The Garry Moore Show
2:30—First Hundred Years
2:45—Vanity Fair
3:00—Miss Susan
3:15—Here's Looking at You
3:30—The Bert Parks' Show
4:00—Kat Smith Show
5:00—Hawkins Falls
5:15—Gabby Hayes
5:30—Howdy Doody
6:00—Boyd's Railroad
6:15—Tom Corbett, Space Cadet
6:30—The Perry Como Show
6:45—Sportsmen's Club
7:00—Kukla, Fran and Ollie
7:30—Song at Twilight
7:45—News Caravan, John C. Swayze
8:00—Cops 'Kids
8:30—We The People
9:00—The Big Story
9:30—The Aldrich Family
10:00—Professional Boxing
10:30—Greatest Fight of Century
11:00—Film, "The Clue"
11:15—TV Theater, "Second Chorus" starring Fred Astaire and Paulette Goddard.
12:15—Preview

SATURDAY, NOVEMBER 24

10:25—News Summary
10:30—Hollywood Junoir Circus
11:00—Baird Puppet Show
11:30—A Date with Judy
12:00—The Big Top
1:00—Mr. Wizard
1:30—Personal Appearance Theater
2:00—Football This Week
2:15—Football 1951
2:45 to 4:00—To Be Announced
4:00—Charlie Wild, Private Detective
4:30—Amazing Mr. Malone
5:00—Wild Bill Hickok
5:30—I Love Lucy
6:00—National Homes
6:30—Beulah Show
7:00—Allen Young Show
7:30—One Man's Family
8:00—The Ken Murray Show
9:00—Your Show of Shows
10:30—Your Hit Parade
11:00—Wrestling
12:00—Feature Film
1:00—Preview

SUNDAY, NOVEMBER 25

11:55—News Summary
12:00—John Hopkins Science Review
12:30—Youth On the March
1:00—Frontiers of Faith
1:30—American Inventory
Professional Football, Pittsburgh Steelers vs. Philadelphia Eagles
4:30—Zoo Parade
5:00—Gabby Hayes
5:30—To Be Announced
6:00—Hopalong Cassidy
7:00—Jerry Lester Show
7:30—Young Mr. Bobbin
8:00—Comedy Hour
9:00—Goodyear TV Playhouse
10:00—Celebrity Time
10:30—This Is Show Business
11:00—Chance of a Lifetime
11:30—The Clock
12:00—Movie Time on 13
1:00—Preview

MONDAY, NOVEMBER 26

11:25—News summary
11:30—Strike It Rich
12:00—The Egg and I
12:15—Love of Life
12:30—Search For Tomorrow
12:45—Langford-Ameche Show
1:00—Steve Allen Show
1:30—The Garry Moore Show
2:30—First Hundred Years
2:45—Vanity Fair
3:00—Miss Susan
3:15—Here's Looking at You
3:30—The Bert Parks' Show
4:00—The Kate Smith Show
5:00—Hawkins Falls
5:15—Gabby Hayes
5:30—Howdy Doody
6:00—The Sagebrush Trail
6:15—Film
6:30—Beulah, Ethel Waters
7:00—Kukla, Fran and Ollie
7:30—Conte's Little Show
7:45—News Caravan, John C. Swayze
8:00—Star Theater, Milton Berle
9:00—Fireside Theater
10:00—Original Amateur Hour
11:00—Break the Bank
11:30—Mark Saxton's Time
12:00—Feature Film
1:00—Preview

WEDNESDAY, NOVEMBER 28

11:25—News Summary
11:30—Strike It Rich
12:00—The Egg and I
12:15—Love of Life
12:30—Search For Tomorrow
12:45—Langford-Ameche Show
1:00—The Steve Allen Show
1:30—The Garry Moore Show
2:30—First Hundred Years
2:45—Vanity Fair
3:00—Miss Susan
3:15—Here's Looking at You
3:30—Vanity Fair
4:30—The Bert Parks' Show
4:00—The Kate Smith Show
5:00—Hawkins Falls
5:15—Gabby Hayes
5:30—Howdy Doody
6:00—The Sagebrush Trail
6:15—Space Cadet
6:30—Perry Como Show
6:45—Weekly News in Review
7:00—Kukla, Fran and Ollie
7:30—Song At Twilight
7:45—News Caravan, John C. Swayze
8:00—Kate Smith's Evening Hour
9:00—Red Skelton Show
9:30—You Bet Your Life
10:00—Boston Blackie
10:30—The Freddy Martin Show
11:00—Wrestling
12:00—Spotlight Review
12:30—Preview
12:00—Spotlight Review
12:30—Preview

Note—Test pattern Monday through Friday at 10 a. m. to program time and Saturdays from 9:30 a. m., to program time. Changes in this schedule may be made without notice.

ALL POPULAR BRANDS

BEER
—ALE
—PORTER

FORT PITT IRON CITY
DUQUESNE TECH
SILVER TOP SCHLITZ
ROLLING ROCK
DUBOIS STEGMAIERS
NEW LIFE STRAUBS
OLD GERMAN

We Specialize in Serving Parties, Picnics, Weddings, Etc.

PHONE 2741
HASTINGS Bottling Works
FOR HOME DELIVERY

SOFT DRINKS
CHOCOLATE BEVERAGES
Home Delivery Day for Patton—Every Saturday

FUEL DELIVERED WHEN YOU WANT IT!

Just call and tell us when you want your fuel oil delivered, and we'll see that our truck is at your home at the appointed time.

HOOVER GAS & OIL
PHONE 66
BARNESBORO

Priceless Treasure
. . . A Fine Portrait

A picture of you . . . you at your best, as seen by our camera . . . a priceless treasure to those dear to you . . . to those who love you.

You are certain of careful and individual attention by us. We'll bring out your most favorable facial qualities, assuring you a perfect portrait. Call Patton 4651 today.

JAMES STUDIO
Bank Building Patton, Pa.

LAUGH WITH YOUR FAVORITE COMICS

THE FLOP FAMILY

By Swan

PETE THE TRAMP

by C.D. RUSSELL

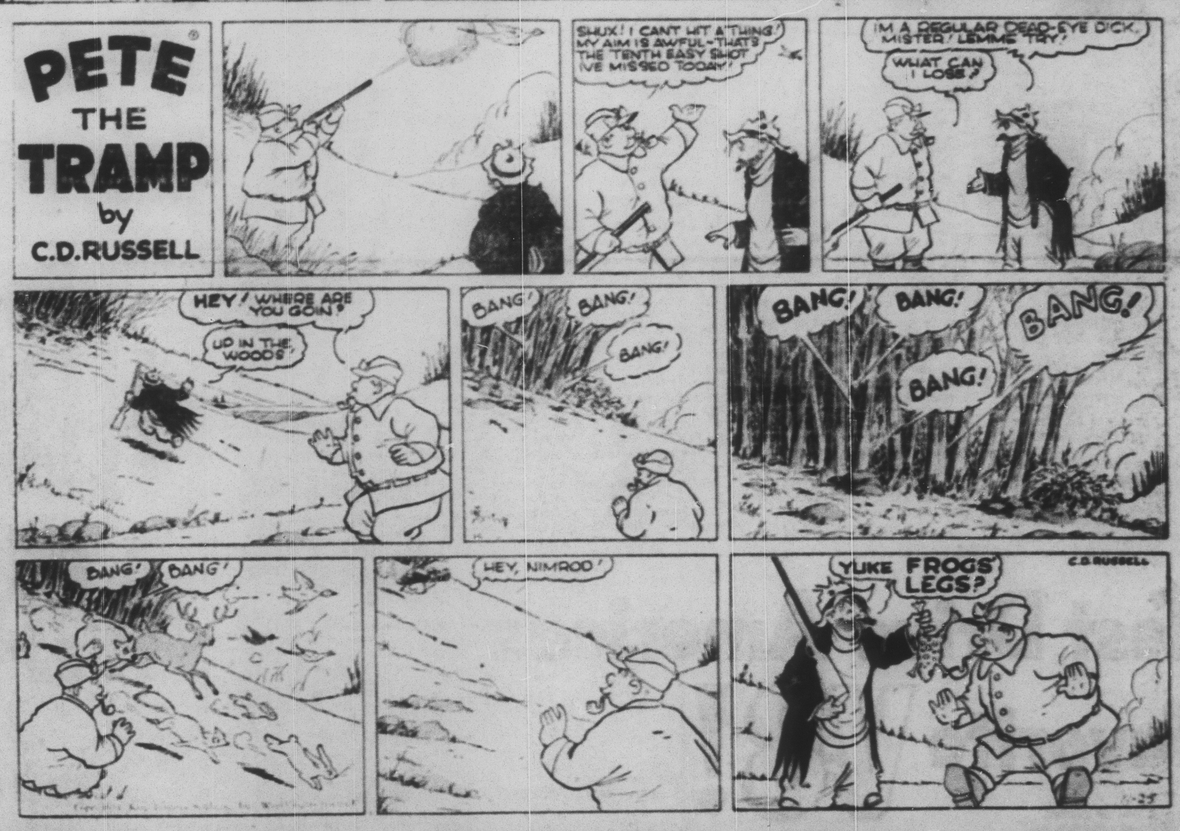

Just THE TYPE

by BOB DUNN