ADDITIONAL SPORTS

Gallitzin Gremlins Trip Nanty-Glo 12-7 In Night Game At Ebensburg

Gallitzin Gremlins defeated the Nanty-Glo Rams, 12-7, last Saturday night in the Ebensburg Stadium. The winners scored twice in the first half but were unable to get either a point or a first down after the intermission.

In the first quarter Gallitzin moved from its own 35 to the Ram 35. Madey took a reverse and headed around end for the final 35 yards. Both sides were offsides for the extra point try.

The Gremlins scored again in the second quarter when Madey passed to Geisbrecht for 40 yards and a TD.

Lekawa took a lateral and circled end for 18 yards to put the Rams into the scoring column in the third period. The tally capped a drive of 73 yards. Paterini booted the extra point.

Each team had six first downs but the winners held a 230-160 margin in yardage gained. The winners completed 2 of 13 passes and had 4 intercepted. Nanty-Glo made good 4 of 18 and had 1 intercepted. Penalties cost the Rams 60 yards and Gallitzin 35. The summary:

Gallitzin—12		Nanty-Glo—7
LE—Geisbrecht		Scaife
LT—Pels		Normand
LG—Serardinelli		Bender
C—Chase		Schwartz
RG—Smutelski		Woodring
RT—Steves		Paterini
RE—Muffy		Cavanaugh
QB—Capotosto		Meyers
LH—Madey		Brusko
RH—Madigan		Dino
FB—Conway		Lekawa
Gallitzin	6 6 0 0—12	
Nanty-Glo	0 0 7 0—7	

Touchdowns—Madey, Geisbrecht and Lekawa.
Extra Point—Paterini (placement).
Referee—Sofic. Umpire—Horchak. Linesman—Billetdeaux.

Lots of Antlerless Deer Licenses Still to Be Issued

Pennsylvania deer hunters were advised this week that plenty of application forms for antlerless deer licenses are still available.

A spokesman for the licensing division of the State Revenue Department made the statement after hearing reports that supplies have been exhausted in some areas.

"We still have a large supply of application forms on hand and local issuing agencies have but to write us for them," the spokesman said.

He said that a total of 600,000 application forms were printed in anticipation of a large demand. Original plans had called for only 500,000.

Hunters in both Allegheny and Schuylkill Counties have complained of shortage of application forms in those areas.

•

Semi-Automatic Shotguns Legal For Small Game

An Act recently passed by the General Assembly makes it lawful for hunters in Pennsylvania to use semi-automatic shotguns for the hunting and killing of only small game, predators and unprotected birds. These guns are unlawful for the hunting of killing of deer or bear.

Other automatic guns, or automatic firearms of any kind (rifles or pistols) still may not be used to hunt for, catch, take, kill or wound any wild birds or wild animal of any kind in the Commonwealth.

Numerous hunters will use semi-automatic shotguns in hunting wild waterfowl in the Keystone State this fall. They are reminded that, as with hand-operated repeating shotguns, federal regulations require that their firearms be plugged to 3 shell capacity in such manner that the plug cannot be removed without disassembling the gun.

FURNACES

Let Us Install a Brand
NEW STEEL
HOT AIR FURNACE
In Your Home
30 Month Payment If Desired
NO OBLIGATION FOR ESTIMATES

FLICK'S
SHEET METAL SHOP
2107 9th Ave.
ALTOONA, PA.
Phone 22350 or 27769

COMPLETE CAR CLEANING

• We mean inside and out! We'll wash, wax, and polish the body, vacuum clean and dry clean the upholstery to make your car look "showroom new." Our experts work quickly and the cost is low. So stop in today!

KEEP IT RIGHT Inside and Out!
DRIVE UP AT
FISHER'S
Service Station
Corner Park & Fifth Aves.
PATTON, PA.

What's Doing in Football . . .

Note— * Denotes Night Games. † Denotes Union Press-Courier Trophy League Games. Figures in the parentheses show last year's scores, the first figure being the first team mentioned.

HIGH SCHOOL SCHEDULE

THURSDAY, OCT. 11
Adams Twp. vs. Paradale at Point Stadium, Johnstown * (0-7)
Black Lick at Portage B *

FRIDAY, OCT. 12
Forbes at Barnesboro *
Ebensburg at Westmont (40-0)
Altoona Cath. at Hollidaysburg *
Indiana at Blairsville * (35-6)
Bedford at Huntingdon * (33-12)
Confluence at Berlin * (0-42)
Portage at Boswell * (26-6)
Rockwood at Dale (19-6)
Everett at Meyersdale (0-19)
Homer City at Southmont (0-24)
St. Wendelin at Johnstown C. (6-6)
Listonia at Somerset *
Shade Twp. vs. Richland at Windber

SATURDAY, OCT. 13
Hastings at Patton (12-12) †
Carrolltown vs. Nanty-Glo at Ebensburg Stadium (0-13) *
Cresson at Lilly (32-6)
Ashland at Clymer (15-7)
South Fork at Beaverdale (16-0)
McKeesport at Johnstown (26-0) *
Conemaugh Twp. at Windber (12-12)
Hooverton Spring at Saxton

CAMBRIA CO. GRADE SCHOOL LOOP
SUNDAY, OCT. 14
St. Benedict's at Bakerton
Ebensburg Public at Revloc
Cresson at Ebensburg Holy Name

COLLEGE GAMES ON WJAC-TV
SATURDAY, OCT. 13
Notre Dame vs. SMU at 2:45 p. m.

COLLEGE GAMES
SATURDAY, OCT. 13
St. Francis at Scranton
Penn State at Nebraska
Pitt at Iowa
Juniata at Allegheny
Indiana STC at Edinboro
Slippery at Westminster
Calif. Teachers at Concord
Clarion at Thiel
Glenville at Davis-Elkins
W. Va. Wesleyan at Fairmont *
Geneva at W. & J. *
Hiram at Grove City
W. Va. Tech at Morris-Harvey *
Carnegie Tech at Slippery Rock
West Liberty at Waynesburg
Richmond at West Virginia
Tennessee State at W. Va. State
Youngstown at Xavier

SUNDAY, OCT. 14
Kings College at St. Vincent

HIGH SCHOOL RESULTS
WEDNESDAY, OCT. 3
Franklin 27, Dale 0

THURSDAY, OCT. 4
Barnesboro 18, Hastings 6
Paradale 19, Conemaugh 7

FRIDAY, OCT. 5
Cresson 24, Spangler 0
Ebensburg 26, Hollidaysburg 7
Indiana 6, Punxsutawney 0
Conemaugh Twp. 46, Westmont 0
Johnstown C. 40, Mt. St. Mary's 6
New Florence 18, Black Lick 0
Bedford 32, Roaring Spring 0
Meyersdale 7, Berlin 6
Penn 34, Lilly 0
Derry Twp. 7, Blairsville 6
Everett 26, Juniata Valley 14
DuBois 6, Tyrone 0
Huntingdon 7, Lock Haven 6
Altoona 32, New Kensington 20
State College 26, Ortanna 24
Irvona 32, Rossland 0

SATURDAY, OCT. 6
Glassboro 12, Patton 0
Hastings 13, Nanty-Glo 7
South Fork 46, Southmont 0
Johnstown 7, Windber 0
Portage 20, Adams Twp. 0
Shade Ridge 14, Homer City 13
Derry Boro 35, Armagh 0

CAMBRIA CO. GRADE SCHOOL LOOP
FRIDAY, OCT. 5
St. Benedict 32, Ebensburg Public 13

ANSWER ALARM FRIDAY
Patton Fire Co. volunteers answered a call to extinguish a grass fire in the Fairview Cemetery section about 10:15 a. m. Friday.

6 DIAMOND A Diamond Pair Beyond Compare
Lovelyvogue ENSEMBLE
Next Year's styling . . . Released in ADVANCE!
BOTH Perfectly matched RINGS
only $89.50
USE YOUR CREDIT
The ideal diamond ensemble . . . with more brilliant beauty and more downright value than you'd expect at the low price. See these 14K gold rings NOW!
Nationally Advertised DASON Quality
KARPS Jewelry Store
BARNESBORO

A COUPLE OF OLD POLITICAL OPPONENTS SQUARE OFF

BOTH WEARING confident smiles, Winston Churchill (right), Conservative Party Leader, and Prime Minister Clement C. Attlee (above, with Mrs. Attlee), are pictured in England shortly after the latter announced that Britain will go to the polls on Oct. 25. At a meeting with his party's "shadow cabinet," Churchill declared, "The British nation now has the opportunity of bringing a new view to bear upon our journey through these anxious and difficult times." Attlee attacked the Conservatives for their lack of policy. "All they do," he said, "is oppose." (*International*)

CARROLLTOWN

By MRS. THOMAS A. OWENS SR.
Phone 2802, 4491, 5091 or 5392

Miss Mary Lou Lacey Bride of William Gray On Saturday Morning

Miss Mary Lou Lacey, daughter of Mr. and Mrs. Ligouri J. Lacey, and William Gray, son of Mr. and Mrs. Norbert Gray, all of Carrolltown, were united in marriage preceding a Nuptial High Mass in St. Benedict's Catholic Church, Carrolltown, at 9 a. m., last Saturday, Oct. 6. The double-ring ceremony was performed by Rev. Father Othmar Waltz, OSB, assistant pastor, who sang the Mass which followed.

The bride, who was given in marriage by her father, was attired in a beautiful wedding gown of Bur-Mil white satin, richly combined with heavy Venise lace, which flowed gracefully into a long skirt and train. Her finger-tip veil was of nylon net and she carried white calli lilies.

The maid of honor was Miss Jean Lacey, the bride's sister, dressed in a gown of nile satin, trimmed with a prim collar of scalloped lace, cape effect on the bodice, and peplum of matching lace with hat to match. She carried yellow and orchid chrysanthemums. The best man was Robert Gray, brother of the bridegroom.

A wedding dinner was served the immediate relatives of the contracting parties, at noon, at the Hotel Bearer, and a reception was held at the Lacey home during the afternoon. Mr. and Mrs. Gray have taken up housekeeping in their recently purchased home on Main Street.

Both Mr. and Mrs. Gray are graduates of Carrolltown High School. Mr. Gray is a veteran of World War II and is employed by the Bethlehem Steel Corp., in Johnstown. Mrs. Gray is a clerk in the Fannie C. Wetzel Ladies Store, Carrolltown.

• • •

Mrs. Ann Schirf, Mr. and Mrs. John Connor and Mr. and Mrs. W. F. Shank, all of Altoona, were among out-of-town folks in attendance at the Gray-Lacey wedding last Saturday.

Mr. and Mrs. Ray McAlanney of York, Pa., spent the week end at the home of Mr. and Mrs. Modestus Yahner, in Patton, where Mrs. Emma Bearer has been residing for the past few weeks. Mrs. Bearer, mother of the ladies mentioned, returned with the McAlarneys to York, where she will remain for the winter months.

Mr. and Mrs. Blair Wilson and family of Lewistown, Pa., were Sunday visitors at the homes of Mr. and Mrs. Alfred Lieb and Mr. and Mrs. Tom Owens Jr.

Mrs. Hanford Barnicle and daughter, Ann, visited recently with Mr. and Mrs. Charles Kane and Miss Mary Kane in Altoona.

Mr. and Mrs. Jerry Perry of Chambersburg spent the week end visiting with Mrs. Perry's parents, Mr. and Mrs. Irvin J. Bearer.

John Kelly, U. S. Navy, stationed at Bainbridge, Md., spent the week end here with his parents, Mr. and Mrs. Paul Kelly.

Mrs. Clem Grieff and daughters spent several days last week at Niagara Falls, N. Y.

Marriage banns were announced for the first time in St. Benedict's Church Sunday for Dennis Francis Volk of this place and Miss Joan Lantzy of St. Patrick's congregation, Spangler.

Mrs. Regina Sloan, Dr. Emil Sloan and Miss Leona Sloan of Washington, D. C., spent the week end here as guests of Mr. and Mrs. R. C. Adams.

Mrs. Tom Owens Sr. and Mr. and Mrs. Tom Owens Jr. were callers in Pittsburgh on Monday.

Mr. and Mrs. Paul Kaylor and children, Paul, Jane and James, of Chester, Pa., and Claude Kaylor of Washington, D. C., were guests over the week end of the Messrs. Kaylor's parents, Mr. and Mrs. A. G. Kaylor.

Mr. and Mrs. Adrian Shuss, Mr. and Mrs. Bernard Shuss and Robert Shuss of Cleveland, O., spent the week end visiting with relatives in this area.

Mr. and Mrs. Gene McNulty and family of Pickens, W. Va., spent Sunday here with local relatives.

Mr. and Mrs. Charles Glasser and Pvt. Pat Switzler motored to Cook State Forest last week to visit with Miss Peggy Switzler, a hostess at Cook Forest Inn.

Mr. and Mrs. John G. Kelly have been visiting for the past couple of weeks with Capt. and Mrs. A. C. Bunnell of Clarksville, Tenn., and with Mr. and Mrs. John Prindible of Ft. Pierce, Fla.

This paper was in error last week in stating that Edward Gray, who died in Altoona recently, was the husband of Mrs. Lilly Gray. The deceased was a son of Mrs. Gray.

Mrs. Ligouri Lacey, Mrs. Oscar VanKokelberg, Mrs. Ray Farabaugh, Mrs. Charles Glasser and Mrs. Tom Owens Sr. were among local ladies who were in attendance at the Cambria County Council meeting of the American Legion Auxiliary held in Conemaugh last Thursday.

Mr. and Mrs. Leo Dillon and daughter, Virginia, Mr. and Mrs. Bill Ladd of Kensington, Md., and Harry Lacey and daughter, Mrs. Jean Watkins of Monongahela were among relatives in attendance at the Gray-Lacey wedding last Saturday.

Mr. and Mrs. Deacon Smith and family of Wilkinsburg spent the week end with the lady's parents, Mr. and Mrs. A. A. Lieb.

Seaman 2/c Walter Farabaugh of Washington, D. C., spent a few days' leave during the past week with his parents, Mr. and Mrs. M. J. Farabaugh.

Joe Zajac flew to New York to see the World Series game on Saturday. He returned by plane on Sunday afternoon.

Gregory Buck Jr., with the U. S. Navy and currently attending radio school at Norfolk, Va., spent the week end here with his parents, Mr. and Mrs. G. E. Buck.

Bro. Patrick Lacey, OSB, of St. Vincent Archabbey spent Saturday and the week end here with his parents, Mr. and Mrs. L. J. Lacey, being in attendance at the wedding of his sister, Mary Lou Lacey, to William Gray.

Miss Jane Buck, student nurse at Johnstown Mercy Hospital, was home over the week end.

Mr. and Mrs. Alfred Lieb attended an area meeting of American Hardware & Supply Co. in Johnstown Monday evening.

LT. DERINGER AT FT. DIX

Second Lt. Clifton H. Deringer, Jr., son of Mr. and Mrs. C. H. Deringer of Patton, has been assigned to the Ninth Infantry Division at Ft. Dix, N. J. He entered the Army in September, 1949, and was commissioned in August of this year.

NICKTOWN

By ROSE MARIE RUBER

92 Receive Sacrament Of Confirmation Sunday

Following a High Mass at 10:30 a. m., last Sunday, a class of 92 were Confirmed by Most Rev. Richard T. Guilfoyle, D. D., the Bishop of Altoona Diocese, in St. Nicholas Catholic Church, Nicktown. Those confirmed are as follows:

Betty Lou Bechel, Eleanor Bechel, Jane Bechel, Ruth Bechel, Elizabeth Brawley, Mary Ann Dumm, Nancy Dumm, Judith Gormish, Maxine Hurtack, Annette Kirsch, Barbara Kirsch, Donna Kirsch, Hilda Kirsch, Joan M. Kirsch, Marie Kirsch, Maxine Kirsch, Mary Eleanor Kirsch, Ruth Mary Kirsch, Alice Kline, Monica Kline, Doris Krumenacker, Barbara Lieb, Ethel Lieb, Judith Lieb, Theresa Laughran, Mary Ann Ludwig, Mary Ann Majoras, Dolores Miller, Patricia Miller, Donna Morris, Shirley Morris, Marie Natcher, Elinor Paskiak, Carole Pfister, Bonnie Ragley, Shirley Schilling, Nancy Schlereth, Rita Schlereth, Ann Seavy, Ellen Smith, Frances Smith, Margie Smith, Doris Springer, Mary Ann Springer, Corine Welland, Janet Wolfe, Mrs. Wilfred Schilling, James Byrne, Malachy Brawley, David Dumm, Donald Dumm, Edward Dumm, Robert Farish, Patrick Illig, Robert Illig, Thomas Hervey, Alexis Kirsch, Archie Kirsch, Allen Kirsch, Cyril Kirsch, Daniel Kirsch, Donald Kirsch, Germain Kirsch, Joseph Kirsch, Leroy Kirsch, Monte Kirsch, Richard Kirsch, Roger Kirsch, Timothy Kirsch, Urban Kirsch, Joseph Kline, Ronald Krug, Donald Krumenacker, Richard Krumenacker, William Krumenacker, Gary Mussleman, Edward Linsky, Stephen Linsky, Barry Ludwig, Ronald Morris, Donald Nadan, Gary Pricer, Ernie Sherry, James Sherry, William Sherry, Earl Smith, Roy Smith, Robert Strenko, James Welland, Richard Welland, Ronald Welland and Thomas Morris.

• • •

Mr. and Mrs. John Springer of Patton were Sunday visitors at the Louis Ragley home.

Mr. and Mrs. Bert Dumm, Mr. and Mrs. Martin Smith and Mrs. Genevieve Huber were Sunday afternoon visitors in Johnstown.

Louis Hoover of Cleveland, O., spent the week end at the John Kline home.

The following members of the CDA attended a ham supper at Barnesboro Polish Legion Home on Monday evening: Mrs. Darrell Krug, Mrs. A. F. Kirsch, Mrs. Louis Ragley, Mrs. W. W. Kirsch, Mrs. Genevieve Huber, Mrs. Jack Palatic, Mrs. R. L. Brown, Mrs. O. L. Krumenacker and Mrs. G. R. Lovette.

Mrs. Fred Pfister and daughter Donna, and Mary Ellen Norton, Joan Huber and Janet Smith were last Thursday callers in Indiana.

Mr. and Mrs. Raymond Lieb Jr. and Mary Kay Knuff of Cleveland and Henry Lieb of Washington, D. C., were week end visitors at the Raymond Lieb home.

Mr. and Mrs. Darrell Krug and family were last Tuesday evening visitors with Mr. and Mrs. Ira Krug of Barnesboro.

Mr. and Mrs. Clarence Karlheim of Patton visited here Sunday at the U. C. Kihne home.

VFW CONVENTION JULY 17-19

Pittsburgh—(PNS)—This city will be the site of the 1952 convention of the State VFW, which will be held July 17-19, 1952. While the site had been previously chosen, the dates were just selected by the VFW's Council of Administration.

RECORD PRICE FOR HEREFORD BULL

A NEW WORLD'S RECORD PRICE of $37,500 for a pure-bred Hereford bull, 8-year-old Baca Prince Domino 20th, was paid by cattleman A. H. Karps, of Bakersfield, Calif., during sale of the Baca Grant herd at Gunnison, Colo. Standing in the show ring with the prize-winning Hereford are (l. to r.): Karps, Mrs. Alfred M. Collins, widow of the late owner of the herd; Bill Hutchinson, builder of the herd, and Mitch Minis, superintendent of the show barn. (*International Soundphoto*)

Fallentimber

Mrs. Linda Super and children of Huntingdon spent several days at the V. K. Gallagher home.

Mrs. Earl F. Kopp and granddaughter, Connie Louise Campbell, visited in Altoona last Tuesday afternoon.

Miss June Lovell of Altoona visited last Tuesday at the home of her parents, Mr. and Mrs. Russell J. Lovell.

Mrs. Michael R. Matish and son, Robert, and Mrs. Howard F. Glass visited with Miss Essie Peterson on Monday evening.

Mr. and Mrs. Chris Perrott and children of Salem, Ohio, spent the week end visiting at the Russell J. Lovell home.

Mrs. Howard F. Glass and Mrs. Michael R. Matish and son, Robert, visited last Tuesday evening at the Thomas Criste home in Dysart R. D.

Miss Yvonne Ratchford of Dysart spent several days visiting at the home of Mr. and Mrs. Michael R. Matish.

Mrs. Earl F. Kopp is visiting at the home of Mr. and Mrs. Edgar Batts of Trafford, Pa.

The many friends and neighbors of Mr. and Mrs. Wm. Templeton extend to them their sympathy in the death of Mr. Templeton's sister, Mrs. Bertha Fister of Cornwath, who was buried Sunday, Oct. 7.

Spangler School Class Heads Picked

Class officers at Spangler High School were named at recent meetings at the school. It was announced that freshman class will elect officers at a later date. Other group officers are:

Senior class—Joseph Hoppel, president; Janet Easly, vice president; Joann Huber, secretary and Jack Daisley, treasurer.

Junior class—Olga Krehel, president; Ray Stopp, vice president; Mary R. Constant, secretary and Lois Bradford, treasurer.

Sophomore class—Lois Forberger, president; Jim Emerick, vice president; John Frontino, secretary and James Fabert, treasurer.

STYLED AND TAILORED TO PERFECTION . . .

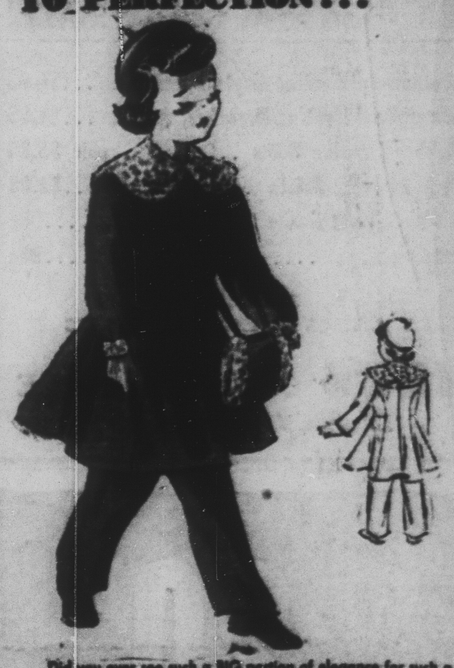

Did you ever see such a BIG portion of elegance for such a little fashion plate? A coat, a muff, slacks and a matching hat in soft-as-a-snowflake reprocessed suede melton wool with emertex trim. Gorgeous!

Colors: Brown, Green, Red, Neon Blue
Sizes: 3X to 6X and 7 to 10

FANNIE C. WETZEL
PHONE 4491 CARROLLTOWN

"THE BLINDFOLD TEST REALLY AMAZED ME
—bumpy roads felt smooth as highways!"

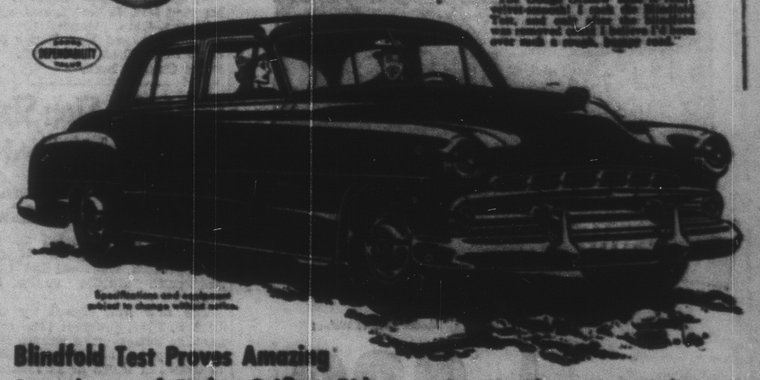

Specifications and equipment subject to change without notice.

Blindfold Test Proves Amazing Smoothness of Dodge Oriflow Ride . . . Let Us Show You Today!

Come in . . . let the Dodge Blindfold Test prove that the new Dodge Oriflow Ride takes the bump out of bumps. Blindfolded, you travel a stretch of rough, bumpy going. Yet with the new Dodge Oriflow Ride you float along without pitch or bounce. You can't believe the bumps are there until your blindfold is removed!

Oriflow is just one of the many extra-value features Dodge gives you. There's "Watchtower" visibility for greater safety. Interiors that give you full head, leg and shoulder room—so you can ride in comfort. Fluid Drive smooths all your starts and stops.

Yes, you could pay hundreds of dollars more and not get all Dodge gives you. Come in today.

The Big Dependable
DODGE
Drive It 5 Minutes and You'll Drive It for Years

PATTON MOTOR SALES
PARK AVE. PATTON, PA.