• Highlights NORTH CAMBRIA • Comment

SPORTS

Edited by LEO GRIMME

Loretto Red Flash Near Century Mark In 96-52 Win Over Creighton

The Red Flash of St. Francis College in Loretto nearly scored a century mark win over Creighton University last Tuesday night in a 96-52 win over the Nebraskans at the War Memorial in Johnstown.

The Frankies did score three wins last season by more than 100 points.

Coach Skip Hughes' cagers took a 18-15, edge in the first period and then grabbed in a wide 31-11 margin in the second quarter. After getting all wound up in the first half, the Red Flash couldn't seem to stop. They took a 21-12 margin in the third period and ended up with a 26-14 last stanza edge. The Flash probably would have hit the 100 or more points, if Creighton hadn't of placed a "freeze" on the ball in the last two minutes of the game.

Johnny Bodner was the hign man in the game with 27 points and Miller of Creighton pushed in 21 counters. Sharick of St. Francis had 11 points and Stapleton and Glancy had 10 points each for the Frankies. Gradoville scored 14 points for the Blue Jays of the mid-west. The summary:

St. Francis	G	F	T	Creighton	G	F	T
Bodner f	11	5	27	Boedeker f	1	2	4
Stapleton f	5	0	10	Miller f	9	3	21
Sharick c	5	1	11	Heyden c	0	1	1
Glancy g	2	6	10	Pedersen g	1	1	3
Palonis g	2	3	7	Robbins g	3	1	7
O'Brien	2	2	6	Gradoville	7	0	14
Wanish	4	0	8	McClelland	0	0	0
Banchansky	4	1	9	Hanrahan	0	0	0
Hleba	1	2	4	Knowles	0	1	1
Chernaskas	2	0	4	Turek	0	1	1
Collins	0	0	0				
Totals	38	20	96	Totals	21	10	52

St. Francis	18	31	21	26—96
Creighton U	15	11	12	14—52

Referees—Murphy and Carroll.

•

Penn State Soccer Team Wins Bow Game Jan. 1

Penn State's Nittany Lions won the second annual Soccer Bowl on Jan. 1 when they defeated Purdue, 3-1, in the game at St. Louis, Mo.

Center forward Joe Lane scored the first State marker after 39 minutes of play. Halfback George Emig tied it up on a penalty shot but Eddis Kocher and Clarence Buss added goals for the Lion victory. It was the Lions 9th win in 10 starts this season.

•

—Help the Spangler Hospital's Fund Campaign.

Sugar Bowl Upset Result of Play Saved All Season

Coach Paul Bryant said a secret play he saved all year gave his Kentucky football team its 13-7 upset win over previously unbeaten Oklahoma in the Sugar Bowl in New Orleans on New Year's Day.

That play was the margin which ended Oklahoma's victory string at 31 consecutive games, a modern record. It was a 22-yard pass in the first period, coming in the wake of a recovered Oklahoma fumble.

"We had been saving it for just such a time," Bryant said, "a time when we could cash in on a break."

This was that time, so quarterback Babe Parill faked a handoff, spun around and ran straight back to throw to Wilbur Jamerson on his right. Jamerson leaped up in the end zone over the shoulders of Oklahoma defender Jack Lockett, snatched the ball and tumbled onto the turf with the TD.

Kentucky scored again in the second period and Oklahoma scored in the last period.

Flash Seek to Break School Records

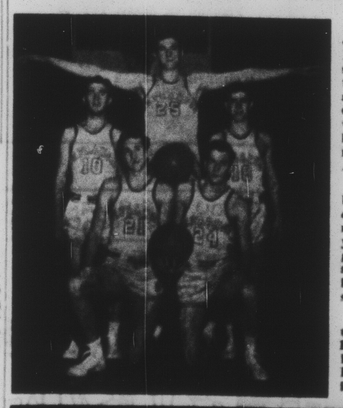

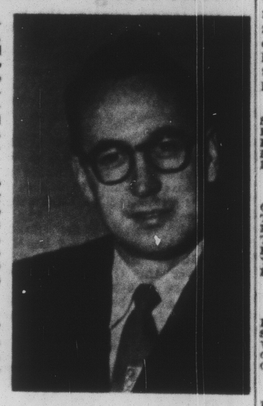

Dr. William Skip Hughes, at the helm of the St. Francis College basketball squad, is no newcomer to the sport. He made quite a name for himself as a-co-captain of the Pitt University team and received honorable mention on a number of the 1935 All-American teams.

He also played semi-pro basketball prior to taking over the Red Flash in the mid 1945-46 season. Last year his "Frankies" won a grand total of 17 games and lost nine, a record he hopes will be topped this season.

Coach Hughes is a graduate of the Pitt School of Dentistry and maintains his office and his home in Hollidaysburg, which also is his birthplace.

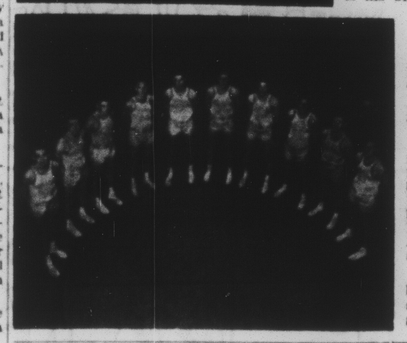

Big Steve Kiraly, 250-pound, 7-foot, 2-inch Johnstown lad, towers over his freshman teammates in the photo above left. Steve lacks high school experience but he shows great promise as a valuable asset to the Red Flash. Other freshman players with him are Bill Burns (10), 5'8", Gallitzin; Pat Farace (18), 5'8", Hazleton; Ed Dugan (21), 6'3", Wilmington, Del., and "Pete" Nedimyer, 6', Altoona.

St. Francis College has 10 returning lettermen on its roster, too. Lined up in semi-circular order, from left to right, they are: John Clancy, 6'1½", Pittsburgh; Walter Stapleton, 6'1½", Indiana, Pa.; Bill Wanish, 6'2", Allentown; Ray Palonis, 6'2", Pittsburgh; Larry Chernauskas, 6'3", Vandergrift; Geo. Banchansky, 6'4", Homestead; Ed Sharick, 6'5", Arnold; John Bodner, 6'2", Homestead; Andy Hleba, 5'11½", Duquesne, and John O'Brien, 6', Scranton.

The team hopes to break all five new records set last year. They were 1918 points scored in one season, 113 points in one game; 732 points by field goals, 454 points by fouls, 73.6 point game average.

of 82. The Legion took the second stanza by 31. P. Hudak rolled the high 3-game score of the week which gives him the honors for the week, with his 503. Grozanich had high single for the evening with a 188 and 3-game high of 501. Blankenhorn paced the Legion with a high single and high 3-games, 179 and 501.

Sons of Italy

Schilling	163	129	146	438
Pompa	125	124	158	407
Passeretti	166	146	135	447
Leon	160	121	116	397
DiBello	146	134	165	445
Won—3 Totals	760	654	720	2134

Veterans Foreign Wars

C. Cammarata	135	133	135	403
Trexler	122	125	139	386
Dummy	153			153
T. Zungali		169	144	313
Hetsko		136		136
Yencho	132	126	103	371
F. Hoover	106		161	268
Won—1 Totals	658	689	682	2029

Fraternal Order Eagles

Beunier	191	158	137	486
Sutton	161	173	127	461
Welsko	145	131	168	444
Cymbor	169	111	154	425
Grimme	158	151	176	485
Won—4 Totals	815	724	762	2301

Slovak Citizen Club

Blasko	127	186	158	471
Zurenko	145	115	137	397
Dummy	135			135
Dummy	137			137
Kinkead		110	165	275
Senita		137		137
Joe Hudak			147	147
Yahner	151	121	148	420
Won—0 Totals	695	669	755	2119

Loyal Order Moose

Bailly	119	146	168	433
C. Endler	123	139	106	368
P. Hudak	172	159	172	503
Grozanich	153	160	188	501
B. Endler	159	122	143	424
Won—3 Totals	726	736	777	2230

American Legion

Lallamand	130	131	113	374
Blankenhorn	159	179	163	501
R. Lapenna	156	163	126	445
Dummy	125	125		250
Rostan			128	128
Burkey	138	169	152	459
Won—1 Totals	708	767	682	2157

Sorry to inform you folks, but Jimmy is still suffering from that nasty cold. He told me he had already taken three quarts of maggieskneesia, or something, I don't know, but it's some kind of milk you don't get from milk dealers, anyway. That's all folks, good nite, see you next week.

•

Cresson Hi Walks Over Barnesboro

Cresson High Indians easily walked over Barnesboro last Thursday night, 68-25, in a Northern Cambria League game at Barnesboro.

Coach Jack Cassidy's Tribe took a 22-4 first period lead and then racked up wide margins in the remaining quarters. They added a 16-8 edge in the second stanza and then finished with a 17-5 and 13-8 margins in the final two rounds.

Jack Vaile was the game's high scorer with 24 points and teammates McClure and Adams followed with 12 and 10 points, respectively. Steele was high for the Dragons with six points. The summary:

Cresson	G	F	T	Barnesboro	G	F	T
Vaile f	9	6	24	Steele f	3	0	6
Adams f	5	0	10	Frontino f	1	1	3
McClure c	5	2	12	Kupetz c	1	2	4
Sheridan g	3	1	7	Lee g	1	0	2
Cepuch g	2	2	6	Frenzic g	1	0	2
Stanley	1	1	3	Geisler	0	1	1
Klemotic	1	0	2	Romett	1	0	2
Roman	1	0	2	Morley	1	0	2
Milatteneck	1	0	2	J. Romett	1	1	3
Totals	28	12	68	Totals	10	5	25

Cresson	22	16	17	13—68
Barnesboro	4	8	5	8—25

Referees—Solic and Lamont.

•

ADDITIONAL SPORTS ON NEXT PAGE

The New Plymouth Cranbrook Four-Door Sedan

Featuring improvements which produce unprecedented roadability and riding qualities, the beautifully redesigned 1951 line of Plymouth cars have numerous mechanical improvements and have retained their traditional roominess. Shown above is Plymouth's Four-door Cranbrook sedan.

SEE THE 1951 PLYMOUTH ON DISPLAY SATURDAY!

Detroit, Mich. — Spectacular new qualities which produce driving and riding ease heretofore unknown in automobiles of any price feature the new line of Plymouth cars. Combining smart new body lines with unprecedented interior luxury, the new Plymouth will go on display in dealer showrooms throughout the United States Saturday, Jan. 13.

Designers have given the Plymouth a striking new silhouette, and refinements in the interior are innovations in the lowest price field. The styling improvements retain the traditional roominess of the cars.

Easier to drive and more comfortable, the new cars have greater beauty, more safety features and broader ranges of vision than ever before.

Engineers say the new "Safety-Flow ride" takes the bounce and wallop out of bumps. A new application of hydraulic flow control in the shock absorbers provides a more gradual change of resistance during spring deflections and thus a softer ride when driving on average roads. It also exerts extra resistance on rough roads to a degree where driver and passengers are almost completely freed of the discomfort of being jolted around.

The "Safety-Flow ride" is one of the greatest contributions to driving comfort and safety in recent years, according to D. S. Eddins, president of Plymouth Motor Corp.

"The new Plymouth gives you roadability never before offered in any car," he said. "There is no necessity for steering wheel fatigue to control the car on difficult roads. The driver is no longer required to focus full attention on the condition of the road. He may be more watchful of oncoming traffic, pedestrians, curves, crossroads and other potential hazards."

Eddins called the new development a major step toward restful motoring. More confidence is gained by driving or riding in a new Plymouth with the "Safety-Flow ride," and as a result there is less driver and passenger fatigue, he said.

The lines of the new Plymouth have been beautified. An appearance of massiveness combined with smart streamlining is induced by a new grille, beautifully redesigned front fenders and hood, a wider windshield and a larger rear window. Narrower windshield pillars together with the wider windshield provide additional lateral vision. To utilize fully the greater vision through the new rear window, the rear view mirror is two inches wider. The chair-height front seat and the new design of hood and front fenders permit the driver to see the road nearer the car.

There are numerous mechanical improvements. Windshield wipers are electrically operated, and are of the single-speed, self-parking type.

A unique pressure-vent radiator cap, which has been added as standard equipment, permits the cooling system to be operated at atmospheric pressure during normal driving conditions. Under high-load, high-temperature driving conditions, the new radiator cap provides a pressurized cooling system to allow high coolant temperature without boiling or loss of anti-freeze.

All Plymouth engines now have a built-in by-pass cooling system permitting water circulation and resulting in more uniform temperature throughout the engine during the warm-up period. The new system consists of a passage in the cylinder head and block providing direct access to the water pump, and a choke-type thermostat to regulate coolant flow to the radiator.

The generator output has been raised to 45 amperes, an increase of five amperes, providing greater electrical capacity for the operation of car accessories. The new hand brake "T" control handle is more accessible, and, as on former models, it operates independently of the foot brake as an added safety measure.

In the convertible club coupe, the spare tire is mounted vertically as in other coupe and sedan models, rather than on the trunk floor.

The new Plymouth interiors offer the finest selection of upholstery and trim and the most harmonious color schemes in the company's history. The colors which have been chosen provide throughout the interior a pleasing combination of shades in harmony with the car's exterior color. Designers say the interior is an unparalleled achievement in combining practicality with luxury. Always noted for spaciousness, Plymouth now has even more head room and more room to stretch out in comfort in the rear seat.

To go with the high quality of the upholstery, there is a handsome new instrument panel which features a more convenient grouping of controls, newly shaped instruments and improved coloring and lettering for easier checking while driving.

The wide, deep chair-height seats, the ease of entrance and exit, and all the other traditional Plymouth features for driver and passenger comfort have been retained.

There are nine body-types in the new Plymouth line: the Concord series includes a two-door sedan and a three-passenger coupe as well as the two all-metal utility models, the Suburban and the Savoy; the Cambridge series has a four-door sedan and a club coupe; and the Cranbrook series includes a four-door sedan, a club coupe, and a convertible club coupe.

The Suburban and the Savoy, with their smart, distinctive lines are all-purpose vehicles. They have the beauty and comfort of a sedan, and by simply lowering the rear seat flush with the floor they become sturdy cargo carriers for farmers, salesmen, sportsmen, tourists or others who require large cargo capacity. The Savoy, called the "country-club companion" of the Suburban, provides a greater variety of luxurious interior appointments and more exterior refinements to enhance the car's striking appearance.

Among the "high-priced car" features which are retained are six-cylinder, 97-horsepower engine with a 7 to 1 compression ratio, the combination ignition and starter switch, automatic electric choke, super-cushion tires, safe-guard hydraulic brakes, and safety-rim wheels.

HALUSKA MOTORS
MAGEE & FIFTH PATTON, PA.

PATTON MOTOR SALES
PARK AVE. PATTON, PA.

7 Teams Vie for Top Place In County Grade School Loop

3 Games Set Sunday As Tight Race Develops

Seven teams are presently fighting it out for top position in the Cambria County Grade School Basketball League.

The loop, comprised of teams in the North Cambria area, opened league competition on Dec. 28. The first-half of the league will end next Wednesday, Jan. 17.

Grade school teams entered in the loop, together with their coaches, are as follows:

St. Nicholas' Parochial School, Nicktown, coached by Rev. Father Kevin Lynskey, OSB, and Richard Lovett; Colver Public School, Anthony Vranka; Seventh and Eighth Grades of Patton Public Schools, Frank Martin; Ebensburg Holy Name Parochial School, John Ambrisco, Ebensburg Public School, Joseph Link; Revloc Public School, Phil Lajudice, and Cresson, Fritz Reicherd.

The Cambria County Grade School League was organized several years ago by a group of civic minded men in this area, to promote organized sport among grade school boys. The league promotes baseball, football and basketball. The winners of the mentioned sports, receive an official league trophy and members of the winnin team received lapel pins from the league.

The winners of 1950 honors were Bakerton Fence Busters who won the baseball league trophy. They are coached by Tom Lehmier. Coach Bede Lantzy's St. Benedict's Parochials of Carrolltown, took the 1950 football honors. Neither of these teams are entered in this year's basketball league due to the lack of playing floors.

Much of the credit of the league belongs to Mr. Ambrisco of Ebensburg, league president. Mr. Ambrisco, one of the founders of the league, has kept it in tact together with the many coaches, schools and organizations in the area, who donate both money and time in the interest of the boys.

First-Half Basketball Schedule

The remainder of the first-half of the loop basketball schedule is as follows:

Sunday, Jan. 14—Nicktown at Ebensburg Public; Ebensburg Holy Name at Colver and Cresson at Revloc.

Wednesday, Jan. 17—Ebensburg Public at Cresson; Patton at Ebensburg Holy Name, and Colver at Revloc.

•

Gallitzin Varsity Takes Barnesboro

Taking an 18-6, first-quarter lead last Friday night, the Gallitzin High Gremlins kept right on going to take a 46-34, win over Barnesboro High Dragons in a Northern Cambria League game.

Gallitzin took the second period by a 7-8 edge and took the next round, 10-6, before giving up a 14-11 edge in the final round.

Mareca lead the home forces with 19 points and Kupetz made 14 for Barnesboro, followed by teammate Steele with 12.

The Gallitzin JV's took the preliminary game, 43-30. The varsity summary:

Gallitzin	G	F	T	Barnesboro	G	F	T
Mareca f	9	1	19	Steele f	4	4	12
Muffey f	0	4	4	Frontino f	2	0	4
Conway c	3	2	8	Kupetz c	7	0	14
Mirovich g	2	1	5	Lee g	1	2	4
Madle g	1	1	3	Morley g	0	0	0
Chase	2	0	4	Romett	0	0	0
Stanley	1	1	3	Hineman	0	0	0
Dongeli	0	0	0				
Capozio	0	0	0				
Clark	0	0	0				
Laird	0	0	0				
Berardinelli	0	0	0				
Totals	18	10	46	Totals	14	6	34

Gallitzin	18	7	10	11—46
Barnesboro	6	8	6	14—34

Referees—Weamer and Conrad.

•

Local Spades Push Lead To 42 Wins, 6 Defeats

The Spades pushed their league lead to 42 wins and only six defeats last Wednesday night in the Ladies Bowling League of Patton.

The Clubs are in second place with a 36-12 record and the Hearts are pacing third with a 12 win, 36 lost record. The Diamonds are in last place with only six wins against 42 losses.

•

—The American Medical Association was formed in Philadelphia in 1847.

Down the Alley

(By R. D. BEUNIER)

Well folks, here we are at the end of the second week's bowling of the second half of the Patton Fraternal Bowling League.

Tuesday night we saw the Sons of Italy roll the Vets Whiz Kids over 3-1. The SOI took their 3 points by 102, 38 and 105, while the Vets grabbed their only point by 35 pins in the second stanza. Passeretti took the high single for the SOI and also the 3-game high, 166 and 447, while Carman Cammarata showed the way for the Vets with a 403 3-game high and T. Zungali took high single with 169.

STANDING OF CLUBS

	Won	Lost
Fraternal Order Eagles	8	0
Sons of Italy	6	2
Slovak Citizens Club	4	4
Loyal Order Moose	3	5
American Legion	2	6
Veterans Foreign Wars	1	7

Oh, gee, boys, did you know that Sandy of the SOI and Paul of the Eagles were passing out cigars the last two weeks. I don't know about you, but I got mine. But, don't take any cigars from Sandy. I sat at home in a nice soft chair puffing away on Sandy's cigar, enjoying the sweet aroma from this Philly Bayuk. By the time I got it smoked to about the half way mark the darn thing went BANG, and I fell out from under my cap. (I was wearing my cap to keep my hair from getting messed up by the wind). Now the cigar I took from Paul was much better, for it was not loaded with dynamite. When I got it smoked to the last one-half inch, it just fizzed like soda pop. Oh, me, what a scare, no wonder a man gets bald so young.

Well after the cigar story we come to the Thursday night's match in which the FOE bowled the Slovak Club over 4-0, by 120, 55, 7 and 182. Grimme pulling a Frank Merriwell in the 10th or last frame (so to speak) of the 3rd game, coming up with a double X plus 9 to pull the point away from the Slovak Club, 762-755. Blasko leading the Slovak Club with his 186 high single and 471 3-game scores, while Beunier paced the FOE with the high single and 3-game high of 191 and 486. Grimme was blowing down Beunier's neck with his 176 and 485. (I thought I felt a down draft).

NEXT WEEK'S GAMES

Jan. 15—Eagles vs. Sons of Italy
Jan. 16—Moose vs. Slovak Club
Jan. 18—Legion vs. Vets

Now we reach the Friday night match which saw the Moose and Legion together. I'll tell you more about this later, I haven't the scores yet. Now, by cracky, we'll give you the results of this match. The Moose won 3-1. The old Moose taking the first set by 18, the 3rd by 95 and total pins

You don't have to tote me in a shopping bag. Just leave a note with my representative and you will find me deposited on your front step, ready to add bounce to your meals, as often as you wish.

FRESH DAILY
From Our Modern Dairy Plant

- PASTERIZED MILK
- HOMOGENIZED VITAMIN D MILK
- CHOCOLATE MILK

Phone 3842 Patton Phone 677-J Barnesboro

HOOVERS' DAIRIES
PATTON SPANGLER

it's old fashioned to be a pin-up gal!

every day's a perfect drying day with an electric clothes dryer

Stop fretting about cold, snowy or rainy washdays! Now you can dry clothes whenever you want. The wonderful automatic electric clothes dryer is always ready. You merely load it, set a dial to the dryness you prefer . . . bone dry for storage or just right for ironing. That's all. The rest is automatic.

Clothes are gently tumbled in warm air till they're fresh smelling, fluffed free of wrinkles. You spend no time or effort.

Stop in at your dealer's . . . a demonstration will convince you.

PENNELEC PENNSYLVANIA ELECTRIC COMPANY
A. P. ISENBERG, District Manager