NORTH CAMBRIA • Comment

SPORTS

Edited by LEO GRIMME

..tton Trims Carrolltown, 12-0, In Annual Grid Battle

Ott, Swab Do Scoring; Statistics Favor CHS

Patton High Panthers emerged the victor last Friday night over the Carrolltown High Mountaineers, 12-0, in a game played at the CHS Stadium before a crowd of approximately 3,500 fans.

The visitors made good use of an intercepted pass and an enemy fumble to score both their TD's in the second frame.

The first TD came after Tom Swab intercepted a CHS pass on the loser's 35 and ran it to the CHS 12-yard line. Five ground plays later Ted Ott plunged over from 2-yards out. The line plunge for the seventh point was no good.

On the first play of the ensuing kickoff, Carrolltown fumbled on their own 19 and Patton recovered. Six plays later Tom Swab hit paydirt from one yard out. The extra point pass was incomplete.

Coach Cicero's Mountaineers fought back however in the second frame, when Tom Malloy intercepted a Panther pass on the CHS 48 and ran it to the PHS 40. Following four plays the Mountaineers advanced the oval to the PHS 23, where the halftime whistle stopped the drive.

In the closing minutes of the game the Mountaineers took the ball on their own 30 and in 11 plays went to the PHS 19, where on the final play of the game Evan Jenkins of PHS stopped the threat by intercepting a CHS pass.

Carrolltown held the edge in first downs 7-5 and gained 115 net yards to the Patton 93. Coach Martin's Panthers made 1 of 3 pass attempts for 5 yards and CHS made 1 of 6 heaves for 15 yards. Patton intercepted two and Carrolltown one. The winners had one fumble and CHS 3. The summary:

Patton—12		Carrolltown—0
LE—Dietrick		G. Myers
LT—Davis		McNulty
LG—Brinzo		Bersonsky
C —Stoltz		Messmer
RG—Kopera		Miller
RT—Turnbull		G. Buck
RE—Gooderham		Ge. Buck
QB—T. Swab		Malloy
LH—Ott		Mohler
RH—Krise		Sedlock
FB—Jenkins		J. Eckenrode

Patton	0	12	0	0—12
Carrolltown	0	0	0	0—0

Substitutions: Patton—Patrick, F. Schwab, Szuch, Hoover, Skebeck, Gill, Malkin, Donahue, Simon; Carrolltown—Stockley, Belinsky, Volk, Kelly, Switzler.

Touchdowns—Ott, T. Swab.

Referee—Harringer. Umpire—Sinclair. Linesman—Dullman.

•

Revised Bowling Schedule Listed For Patton Loop

The following is the complete revised schedule of the Patton Fratternal Bowling League, which will open next week.

Week Oct. 16
6—Vets-SOI
17—Eagles-Moose
19—Legion-Slovak

Week Oct. 23
23—Legion-SOI
24—Eagles-Slovak
26—Vets-Moose

Week Oct. 30
30—Legion-Moose
31—SOI-Slovak
2—Vets-Eagles

Week Nov. 6
6—Legion-Eagles
7—Moose-SOI
9—Vets-Slovak

Week Nov. 13
13—Legion-SOI
14—Eagles-Slovak
16—Vets-Moose

Week Nov. 20
20—Vets-Slovak
21—Eagles-SOI
23—Legion-Moose

Week Jan. 8
8—Legion-Eagles
9—Moose-SOI
11—Vets-Slovak

Week Jan. 15
15—Eagles-SOI
16—Moose-Slovak
18—Legion-Vets

Week Jan. 22
22—Vets-SOI
23—Eagles-Moose
25—Legion-Slovak

Week Jan. 29
29—Legion-Moose
30—SOI-Slovak
1—Vets-Eagles

Week Feb. 5
5—Legion-SOI
6—Eagles-Moose
8—Vets-Slovak

Week Feb. 12
12—Eagles-Slovak
13—Moose-SOI
15—Legion-Vets

Week Nov. 27
27—Vets-Eagles
28—Moose-SOI
30—Legion-Slovak

Week Dec. 4
4—Vets-SOI
5—Moose-Slovak
7—Legion-Eagles

Week Dec. 11
11—Legion-Vets
12—SOI-Slovak
14—Eagles-Moose

Week Dec. 18
18—Vets-Moose
19—Eagles-SOI
21—Legion-Slovak

Week Dec. 25
26—Legion-SOI
28—Moose-Slovak
29—Vets-Eagles

Week Jan. 1
3—Vets-SOI
4—Eagles-Slovak
5—Legion-Moose

Week Feb. 19
19—Vets-SOI
20—Moose-Slovak
22—Legion-Eagles

Week Feb. 26
26—Legion-SOI
27—Eagles-Slovak
1—Moose-Vets

Week Mar. 5
5—Moose-Slovak
6—Eagles-SOI
8—Legion-Vets

Week Mar. 12
12—Vets-Moose
13—SOI-Slovak
15—Legion-Eagles

Week Mar. 19
19—Legion-Slovak
20—Moose-SOI
22—Vets-Eagles

Week Mar. 26
26—Vets-Slovak
27—Eagles-SOI
29—Legion-Moose

Week Apr. 2
2—Legion-Vets
3—SOI-Slovak
5—Eagles-Moose

•

—Blood plasma has saved a lot of lives just like our Classifieds have saved a lot of purses.

What's Doing In Football . . .

SCHEDULE

Note—* Denotes Night Games. The figures in parenthesis show last year's scores, the first figure being the first team mentioned.

HIGH SCHOOL

THURSDAY, OCT. 12
Patton at Hastings * (0-18)
Carrolltown vs. Nanty-Glo at 8 p. m. in Ebensburg Stadium. (6-7)
Ferndale vs. Adams Twp. at Point Stadium * (6-13)

FRIDAY, OCT. 13
Gallitzin at Barnesboro * (0-31)
Westmont at Ebensburg * (14-6)
Lilly at Cresson * (13-14)
Hollidaysburg at Altoona Cath. * (7-13)
Conemaugh Twp. at Windber * (6-12)
Blairsville at Indiana * (7-6)
St. Wendelius vs. Johnstown Cath. at Point Stadium * (14-0)

SATURDAY, OCT. 14
Southmont at Homer City
Beaverdale at South Fork (7-6)
Clymer at Armagh (0-12)
Conemaugh vs. Franklin at Point Stadium (20-6)
Shade Twp. vs. Richland Twp. at the Windber Stadium *

WEDNESDAY, OCT. 18
Lilly at Spangler * (0-12)
Dale vs. Beaverdale at Point Stadium

NORTH CAMBRIA JV LEAGUE

MONDAY, OCT. 16
Carrolltown at Patton at 3:30 p. m.

TUESDAY, OCT. 17
Clymer at Hastings * (non-league)
Spangler at Barnesboro *

CAMBRIA-INDIANA BOYS' LEAGUE

SATURDAY, OCT. 14
Nicktown at Bakerton
Revloc at Ebensburg

SUNDAY, OCT. 15
St. Benedict's of Carrolltown at Colver.

PROFESSIONAL GAMES

THURSDAY, OCT. 12
San Francisco 49ers at N. Y. Yanks *

SUNDAY, OCT. 15
Pittsburgh Steelers at N. Y. Giants
Chicago Cards at Cleveland Browns
Philadelphia Eagles at Baltimore
Green Bay at Chicago Bears
L. A. Rams at Detroit Lions

TELEVISED GRID GAMES OVER WDTV AND WJAC-TV

SATURDAY, OCT. 14
Yale vs. Columbia at 2:20 p. m.

SUNDAY, OCT. 15
Los Angles Rams vs. Detroit Lions at 1:55 p. m.

COLLEGE GAMES

FRIDAY, OCT. 13
Fordham at Boston College *
Furman at Alabama *
Virginia Tech at George Washington
Illinois at UCLA *
Marquette at Detroit *

SATURDAY, OCT. 14

DISTRICT GAMES

Rice at Pitt
Geneva at Allegheny
Westminster at Bethany
Thiel at Clarion
Edinboro at Indiana STC
Grove City at Hiram
Juniata at Susquehanna
Waynesburg at Mt. St. Mary's
Akron at Carnegie Tech

EASTERN GAMES

Penn State at Syracuse
Michigan U. vs. Army at Yankee Stadium, New York
Harvard at Cornell
Columbia at Yale (televised)
Rhode Island State at Brown
Holy Cross at Colgate
Dartmouth at Penn
Maryland at Georgetown
Navy at Princeton
Temple at Rutgers
Bucknell at W. & J. *

BIG TEN GAMES

Ohio State at Indiana
Wisconsin at Iowa
W. & M. at Michigan State
Minnesota at Northwestern
Miami, Florida at Purdue

OTHER TOP GAMES

Notre Dame at Tulane
Villanova at Tulsa
Wake Forest at North Carolina
Mississippi at Vanderbilt
Chattanooga at Tennessee
Duke at North Carolina State
Mississippi State at Georgia
Georgia Tech at LSU
Kansas at Iowa State
Missouri at Kansas State
Nebraska at Colorado
Oklahoma A. & M. at SMU
Oklahoma at Texas
Washington & Lee at Virginia
VMI at Texas A. & M. *
West Texas State at New Mexico *
California at Southern California

SUNDAY, OCT. 15
St. Francis at St. Vincent

RESULTS

HIGH SCHOOL

WEDNESDAY, OCT. 4
Spangler 7, Cresson 0
Dale 6, Franklin 6

THURSDAY, OCT. 5
Ferndale 19, Conemaugh 12

FRIDAY, OCT. 6
Patton 12, Carrolltown 0
Barnesboro 7, Hastings 6
Altoona Cath. 25, Gallitzin 0
Hollidaysburg 20, Ebensburg 6
South Fork 14, Southmont 13
Johnstown Cath. 27, Nanty-Glo 13
Indiana 7, Punxsutawney 0
Shade Twp. 14, Boswell 7
Somerset 27, Richland 20
Derry Twp. 48, Blairsville 0
Altoona 13, New Kensington 0
Tyrone 0, Dubois 0
Bedford 19, Roaring Spring 14

SATURDAY, OCT. 7
Windber 12, Johnstown 6
Portage 14, Lilly 6
Adams Twp. 7, Beaverdale 0
Elders Ridge 32, Homer City 0
Conemaugh Twp. 39, Westmont 6
Bellwood 33, Saxton 0
Sewickley 39, Armagh 0

NORTH CAMBRIA JV LEAGUE

TUESDAY, OCT. 3
Barnesboro 19, Hastings 7
Carrolltown 20, Chestquehanna 0

OTHER JV GAMES

THURSDAY, OCT. 5
Cresson 6, South Fork 6

CAMBRIA-INDIANA BOYS' LEAGUE

SUNDAY, OCT. 8
St. Benedict's of Carrolltown 19, St. Nicholas' of Nicktown 7

PROFESSIONAL GAMES

SATURDAY, OCT. 7
Cleveland Browns 30, Pittsburgh Steelers 17
Philadelphia Eagles 56, L. A. Rams 20

SUNDAY, OCT. 8
N. Y. Giants 21, Wash. Redskins 17
Detroit Lions 24, San Francisco 49ers 7
N. Y. Yanks 44, Green Bay 31
Chicago Bears 27, Chicago Cards 6

COLLEGE GAMES

FRIDAY, OCT. 6
Miami (Fla.) 18, Villanova 12
South Carolina 20, Furman 6
George Washington 21, West Virginia 14
Erie Gannon 34, Wilmington 20
Mt. Union 53, Clarion STC 0

SATURDAY, OCT. 7

DISTRICT GAMES

Boston U. 21, Duquesne 7
Carnegie Tech 34, Bethany 3
Geneva 33, Grove City 0
Shippensburg STC 13, Shepherd 6
Thiel 20, Westminster 7
East Stroudsburg 14, Mansfield 0
Indiana STC 28, Millersville 7

EASTERN GAMES

SATURDAY, OCT. 7
Army 41, Penn State 7
Northwestern 22, Navy 0
Holy Cross 41, Brown 21
Cornell 26, Syracuse 7
Columbia 28, Harvard 7
Colgate 47, Western Reserve 6
Yale 21, Fordham 14
Princeton 34, Rutgers 28
Scranton 20, Lafayette 7
Drexel 13, Gettysburg 7
Lehigh 27, Bucknell 6
F. & M. 7, Dickinson 0

BIG TEN GAMES

SATURDAY, OCT. 7
Ohio State 41, Pitt 7
Wisconsin 7, Illinois 6
Indiana 20, Iowa 7
Michigan 27, Dartmouth 7
Maryland 34, Michigan State 7
Nebraska 32, Minnesota 26

OTHER TOP GAMES

SATURDAY, OCT. 7
Purdue 28, Notre Dame 14
California 14, Penn 7
SMU 21, Missouri 0
North Carolina 6, Georgia 0
Georgia Tech 16, Florida 13
Tennessee 33, Duke 7
Vanderbilt 27, Alabama 22
Wake Forest 47, W. & M. 0
Washington U. 21, UCLA 20
Southern California 20, Wash. St. 20
Clemson 27, North Carolina State 0

SUNDAY, OCT. 8
St. Francis 19, Kings College 6

Barnesboro Nips Hastings Knights By Making Good 'Big' Extra Point

The Barnesboro Dragons scored a TD in the first quarter and added the extra point, which proved to be the deciding point, to just slip past Hastings, 7-6, last Friday night in a game at Barnesboro.

Wargo scored in the opening frame on a 25-yard dash. The winners came into possession of the ball on a fumble two plays earlier. Warko also kicked an extra point, which was the deciding point.

The Knights scored in the 3rd stanza. They blocked Wargo's punt and recovered on the BHS 11. Two plays later Bills hit the center of the line for the TD. The charges of John Nevins missed two scoring chances in the final round.

Hastings first drove 42-yards on 8 plays to the Barnesboro 16, only to be held on downs. A few mintes later the Knights recovered Wargo's fumble on the Barnesboro 40 and drove to the Barnesboro 4-yard line only to lose the ball when Wargo intercepted Bills' pass.

Barnesboro held edge in first downs, 10-6 and gained 232 yards to the Hastings' 148. The Dragons made good 2 of 6 pass heaves and the Knights hit on 1 of 5 and had 2 fall into Barnesboro hands. The summary:

Barnesboro—7		Hastings—6
LE—Reos		Koontz
LT—Bovak		Boval
LG—Taylor		Bogal
C —Enrico		Waksmunski
RG—Harris		Gallinis
RT—Hudak		Hindmarsh
RE—Dunlap		J. Anna
QB—Steele		Bills
LE—Wargo		Molino
RH—Hinsman		Weakland
FB—Wojno		Kelly

Barnesboro	7	0	0	0—7
Hastings	0	0	6	0—6

Substitutions: Barnesboro—Kupets, Kiblish, Pawlikowski, Yonkosky, Golansky. Hastings—Kolonay, Schall, P. Anna, Chigo.

Touchdowns—Wargo, Bills.

Point after touchdown — Wargo (placement).

Referee—Solic. Umpire—Rich. Head Linesman—Hartnett.

CARROLLTOWN Drive-In THEATRE

Located along Route 219

SHOWS at 7 and 9:15

Box Office Opens at 6 P. M.

Thurs., Fri., October 12-13
SLAVE GIRL
Yvonne DeCarlo, Geo. Brent

Saturday, October 14
WHISPERING SMITH
Alan Ladd, Robert Preston

Sun., Mon., October 15-16
FATHER WAS A FULLBACK
with Fred MacMurray
MONDAY
$1 PER CAR NITE

Tues., Wed., October 17-18
SHE WORE A YELLOW RIBBON
John Wayne

"I Carry My Cash In A Fountain Pen!"

YES . . .

For convenience, for safety, for peace of mind . . . pay by check. Open a checking account with us today!

MEMBER OF FEDERAL DEPOSIT INSURANCE CORPORATION

First National Bank at Patton, Pa.

Spangler High Leading Class B Team In Western Section

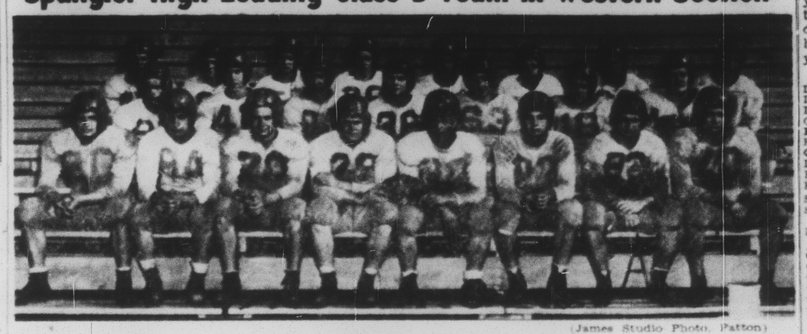

(James Studio Photo, Patton)

The Spangler High School football team remains one of only a very few teams in the PIAA's Western Conference with an undefeated, untied record thus far this season. The Bobcats have four games still on their schedule—home games with Lilly (next Wednesday) and Barnesboro (Nov. 11), and at Patton (Oct. 28), and with Nanty-Glo at Ebensburg Stadium (Nov. 2).

KNOW YOUR COACHES . . .

Keenan Believes Athletics Help Make Good Citizens

Spangler Coach Has Background for Claim

(By CYRIL R. STEVENS)

Any boy who takes part in athletics properly is bound to be a better citizen. This sums up the philosophy of athletics of Charles T. (Ted) Keenan, coach at the Spangler High School.

Mr. Keenan believes that a boy who learns to take care of himself and adjust himself to conditions on the football field will do the same thing in the field of life. In keeping with this, the Spangler coach is very strict in training rules.

He said a boy who does not keep training rules is doing an injustice to himself and to the team. Observing training rules, Mr. Keenan explained, is the best insurance against injuries.

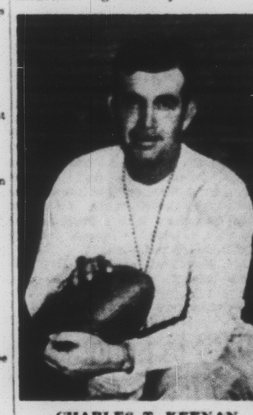

CHARLES T. KEENAN

(James Studio Photo, Patton)

Mr. Keenan has a fine background for his work as coach and physical education instructor at Spangler High. As a student at Windber High School, he won the distinction of being selected on the all-state team of 1928. He played fullback on the squad and won his letter four years. He also played on the basketball team and was a member of the track team.

In college he distinguished himself as an outstanding tackle on the football team of the University of Maryland. Twice—in 1931 and in 1932—he was picked on the All-Maryland team. He also was on the university's track and boxing team.

He has had additional football experience. In 1934 he played professional football with the Washington Redskins.

Since 1935 he has been a certified PIAA football official. He and M. J. Cicero, coach at Carrolltown, for the past several years have donated their services as officials for the home games of the Parochials of St. Benedict's School who play in the Cambria-Indiana Boys' League.

Even while Mr. Keenan served in the Army during World War II, he was associated with athletics. For a time he was in charge of the physical education program at Camp Wheeler at Macon, Ga. His one hobby is sports. He follows the activities of major league baseball and in football he follows closely University of Maryland, Notre Dame and University of West Virginia.

He has reason to like the latter school. It was from here he recently received a master of science degree in physical education. Resides teaching physical education at Spangler High, Ted also is an instructor in English.

Mr. Keenan resides in Carrolltown but he spent 20 years of his life in Windber. He taught in Windber High School for two years and served as assistant coach. He is married to the former Bernice Sullivan of Colver and they have one son, Daniel.

Except for the two years he served in the Army, Mr. Keenan has been coach at Spangler High since 1943. During that time his teams won about 60 percent of the football games played. He is coach of basketball and track and until last season served as mentor of the baseball team.

CARROLLTOWN-NANTY-GLO GAME THIS THURSDAY

The Carrolltown Nanty-Glo game will be played at 8 p. m. this Thursday at Ebensburg instead of Friday night at Carrolltown, as previously announced.

•

Frankies Defeat Kings, 19-6, In Homecoming Tilt

Although the Homecoming celebration was washed out, the Red Flash of St. Francis College, gave the fans something to cheer about as they defeated Kings College, 19-6, last Sunday afternoon in a game at Cresson. The Frankies have a 2-2 record.

Due to the heavy rain which fell during the game, both teams fumbled 4 times and both lost the oval on 3 occasions. St. Francis turned two recovered fumbles into TD's and Kings one.

The winners recpvered a fumble in first stanza and after 8 plays which covered 3-yards, Pat Nolan scored from 8-yards out. Bill Brown's placement was good.

In second period the Red Flash scored again as Hank Sullivan hit Willie Campagna with a 25-yard pass and Campagna raced another 25-yards to paydirt.

In the third frame the Frankies recovered a Kings fumble on the losers 5-yard line. Two plays later Campagna plunged over for the score.

Several minutes later Kings recovered a Red Flash fumble on the winners 46. Ten plays later Joe Lawlor made the TD from 1 yard out on a plunge.

Kings held advantage in first downs, 13-9, but the Red Flash held a 141-81 net yardage advantage on the ground. The winners made good 2 of 6 passes for 57 yards and Kings hit on 4 of 8 heaves for 30 yards. The summary:

St. Francis—19		Kings—6
LE—Turchetta		West
LT—Bezek		Pushkar
LG—Brown		Breese
C —Zilaitis		Mishkin
RG—Sedor		McCabe
RT—Wheeler		Sypulski
RE—Turek		Armstrong
QB—Sullivan		Marcinko
LH—Matsko		Zaleskas
RH—Carruthers		Contors
FB—Daugherty		Canterini

St. Francis	7	6	6	0—19
Kings	0	0	6	0—6

Substitutions: St. Francis—Hunsu, Borelle, Fagan, Zanotti, Piesic, Schimminger, Campagna, Nolan, Mason, Graupensberger, Alvertez, Salvetto, Steslow, Black, Klock. Kings—Lawlor, Craig, Youngblood, Gresh, Olshan, Casciatore, Hardy, Zynel.

Touchdowns—Nolan, Campagna 2, Lawlor.

Points after touchdown—Brown on a placement.

Referee—Conrad. Umpire—Billetdeaux. Linesman—Zivic. Field Judge—Kostecki.

WORLD SERIES DOPE . . .

Final Standings of the Teams

New York (A. L.)	4	0	1.000
Phillies (N. L.)	0	4	.000

First Game

				R	H	E
Yanks	000	100	000	1	5	0
Phillies	000	000	000	0	2	1

Batteries—Raschi and Berra, New York; Konstanty, Meyer (9) and Seminick, Phillies.

Second Game

					R	H	E
Yanks	010	000	000	1	2	10	0
Phillies	000	010	000	5	1	7	0

Batteries—Reynolds and Berra, New York; Roberts and Seminick, Silvestri (8), Lopata (10), Phillies.

Third Game

				R	H	E
Phillies	000	001	100	2	10	2
Yanks	001	000	011	3	7	0

Batteries—Heintzelman, Konstanty (8), Meyer (9), and Seminick, Phillies. Lopat, Ferrick (9) and Berra, New York.

Fourth Game

				R	H	E
Phillies	000	000	002	2	7	1
Yanks	200	003	00x	5	8	1

Batteries—Miller, Konstanty (11), Roberts (8) and Seminick, Phillies. Ford, Reynolds (9) and Berra, New York.

Four-Day Figures

Attendance—136,009
Receipts—$953,669.33
Commissioner's share—$143,050.35
Players' share—$486,371.21
Clubs' and Leagues' share—$324,247.47

•

Barnesboro JVs Nip Hastings 19-7 For Second Win

Barnesboro High JV's took their second straight game last Tuesday evening when they defeated Hastings High JV's, 19-7, in a game at Hastings.

In opening frame Craver scored a TD for Barnesboro to climax a 75-yard drive. Just before the 1st frame ended BHS scored again as Frontino plunged from 5-yards cut, after Henerick ran from the 27 to the HHS 2.

In third period Hastings blocked a BHS punt on the winners 4. Forberger hit the line for the TD and Yeager added the extra point.

In final round Craver sprinted 15-yards to score the last BHS TD. Frontino's plunge for the extra point was good. The summary:

Barnesboro—19		Hastings—7
LE—Morley		Bush
LT—Polin		Kolonay
LG—Rommett		Cavallo
C —Galatchy		Beltowski
RG—Milko		Anna
RT—Miller		Tom
RE—Murray		Stitts
QB—Rocco		Forberger
LH—Craver		McMullen
RH—Frontino		Fletcher
FB—Sedlock		Yeager

Barnesboro	12	0	0	7—19
Hastings	0	0	7	0—7

Substitutions: Barnesboro—Henerick, Stanick, Duca. Hastings—Cunningham, Hoover, Domalick.

Touchdowns—Craver 3, Frontino and Forberger.

Points after touchdowns—Frontino and Yeager (plunges).

First downs—Barnesboro 7, Hastings 4. Passes completed—Barnesboro 1 of 3, Hastings 1 of 4. Net yardage gained—Barnesboro 153, Hastings 86.

Linesman—C. Keenan. Referee—M. J. Cicero.

Altoona Catholic Drops Gallitzin, 25-0, Friday Nite

Gallitzin lost to Altoona Catholic last Friday night, 25-0, in a game played in Altoona.

Altoona scored in the opening period on a 71-yard drive that was climaxed by Engleman's 21-yard pass to Fellinger. They added another score in the second after recovering a Gallitzin fumble on the loser's 25. A pass put the ball on the one from where Warner plunged over.

An 85-yard drive, ended by a 34-yard Statue of Liberty play, scored for the winners in the 4th and Karl returned an intercepted pass 65-yards for the fourth six-pointer.

Altoona held the edge in first downs, 16-12. The summary:

Altoona Cath.—25		Gallitzin—0
LE—Fellinger		Laird
LT—Kropfl		Kroskey
LG—Benden		Bernardinelli
C —Shaner		McTavish
RG—Plank		Chase
RT—Donoughe		Stevens
RE—Clare		Musin
QB—Engleman		Stanley
LH—Carnicella		Marucci
RH—Karl		Nichol
FB—Warner		Madin

Altoona Catholic	6	6	0	13—25
Gallitzin	0	0	0	0—0

Touchdowns—Fellinger, Warner and Karl 2.

Points after touchdowns—Warner (plunge).

•

St. Nicholas Loses 19-7 Decision To SBS Parochials

Coach Bede Lantzy's Parochials of St. Benedict's, Carrolltown, defeated St. Nicholas' of Nicktown, 19-7, last Sunday in a Cambria-Indiana Boys' League game at Nicktown.

In the opening minutes of the game the Parochials on six plays drove from their own 20 to a TD. Bobby Sharbaugh hit the double-stripe from 4-yards out after Francis Veneskey set the play up on a 36-yard jaunt.

The Parochials scored in the second period after they blocked a Nicktown punt on the losers 45. Five plays later Russ Volk plunged 5-yards to score.

On the ensuing kickoff, R. Kirsch of Nicktown took the ball on his own 20 and raced 80-yards to score. Lou Kirsch added the extra point on a line plunge.

In the third period, the Parochials scored again as Russ Volk plunged over from 11-yards out. Bob Sharbaugh scored the extra point on an end run.

In the final minutes of the contest the winners drove from their own 20 to the Nicktown 9-yard line, only to have the final whistle end the threat.

The Parochials held the edge in first downs, 15-5, and made a net yardage gain of 221 to the Nicktown 105. The winners did not complete their one pass attempt, but Nicktown hit on 1 of 3 for 5-yards. The summary:

St. Benedict's—19		St. Nicholas'—7
LE—J. D. Buck		U. Kirsch
LT—P. Weakland		Krumenacker
LG—T. Kelly		P. Kirsch
C —E. Sharbaugh		Lieb
RG—B. Molnar		E. Kline
RE—P. Kelly		Nealen
QB—J. Kelly		L. Kirsch
LH—B. Sharbaugh		R. Kirsch
RH—F. Boslett		Springer
FB—F. Veneskey		Farino

St. Benedict's	6	6	7	0—19
St. Nicholas'	0	7	0	0—7

Substitutions: St. Benedict's—D. Bender, D. Gall, T. Myers, R. Volk, F. Parabaugh, J. Haley, Tim Wentz, Tony Wentz, F. Luther, B. Kelly, Koterwas, D. Keenan, Mikula, M. Kirsch, Gray. St. Nicholas'—V. Kirsch, J. Kline, A. Kirsch, Wieland.

Touchdowns—B. Sharbaugh, Volk 2, R. Kirsch.

Points after touchdowns—B. Sharbaugh, L. Kirsch.

•

STATE ADOPTS PLATOONS

Home of 60-minute football for past 63 years, Penn State is now using offensive and defensive platoons for the first time.

•

MARRIAGE APPLICATIONS

Earl Berzonsky and Katherine Maimone, both of Bakerton.

Harry Stiles, Belsano, and Mary Ann Stock, Ebensburg.

Make Marino's Your TOY HEADQUARTERS!

Christmas is closer than you think! Come in today and choose from the largest stock ever . . . A small deposit will hold the toys you choose.

OUR FREE GIFT TO YOU!

A regular $3.95 "PIGGY BANK" will be given Absolutely Free with your purchase amounting to $20 or over. Shop Marino's today!

Save at Marino's HOME & AUTO SUPPLY
917-919 PHILA. AVE. BARNESBORO, PA. Phone 695

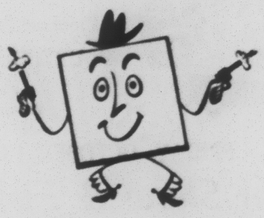

HOW TO BE A "SQUARE SHOOTER"

On Party-Line Telephones

WHEN YOU PLAY FAIR AND SQUARE with your party-line neighbors . . . when you share the service courteously . . . you'll almost always find the courtesy returned!

Suppose you want to make a call and find the line in use. If you hang up gently and give the other person a few minutes to finish his call before trying again, your courtesy is appreciated. And suppose, while talking, you realize that your neighbor wants to make a call. He'll appreciate it if you hang up in a few minutes and free the line.

That's "square shooting." It pays dividends!

THE BELL TELEPHONE COMPANY OF PENNSYLVANIA

GYRO-MATIC—AMERICA'S LOWEST PRICED AUTOMATIC TRANSMISSION

Enjoy the thrill of Gyro-Matic that lets you drive all day without shifting . . . that gives you important advantages not found in many other transmissions. Gyro-Matic is optional on Coronet models at moderate extra cost.

Drive it 5 minutes -see how you can save $1000!

Now more than ever, you'll want Dodge ruggedness and dependability

IT TAKES but 5 short minutes to see for yourself why Dodge owners say you could pay $1,000 more for a car and not get all the extra room Dodge gives you . . . all the wonderful ease of handling that lets you drive all day without tiring . . . all the famous dependability that belongs to Dodge, and to Dodge alone!

Start enjoying all the big advantages Dodge gives you. The extra room for your head, legs, shoulders. The brilliant performance of the big, high-compression "Get-Away" engine that's a miser on gas and oil. The smoother starts and stops of Fluid Drive.

Come in now! Let us show you how easy it is to own a big, dependable Dodge. Learn why you'll be money and miles ahead by buying now.

DODGE

PATTON MOTOR SALES
400 PARK AVE. PATTON, PA.