Rust Stains On Cloth Removed By Oxalic Acid

Rust stains on cotton dish towels are a nuisance, but they can be removed with a 5-percent solution of oxalic acid. The acid is poisonous and should be stored out of children's reach.

The stains should be soaked in the oxalic acid at least 15 minutes. Two thorough rinsings in clear, warm water should follow and then a third rinse, adding a few drops of household ammonia. The same method will remove rust stains from any colorfast, washable fabric.

Classified Display

Weak, Tired, Nervous, Pepless Men, Women

Get New Vim, Vigor, Vitality

Say good-bye to those weak, always tired feelings or nervousness due just to blood's lack of iron. Get up fresh, be peppy all day, have plenty of vitality left over by evening. Osves contains iron for blood plus supplementary amounts vitamin B_{12}, calcium. Introductory size only 50c. Try Osves Tonic Tablets for new pep, vim, vigor, vitality, better nerves, this very day. For sale at all drug stores everywhere.

Central & Western Penna.
1950 CATHOLIC TELEPHONE GUIDE AND DIRECTORY
$2.00
FRANCISCAN FATHERS
Building Fund Office
Loretto, Pa.

BALSINGER & LUTHER
...Florists
FLOWERS FOR ALL OCCASIONS
Stores in
PATTON BARNESBORO
EBENSBURG CRESSON

National Surgical Fitters
TRUSSES
CAMP
SCIENTIFIC SUPPORTS
SACRO-ILIAC SUPPORTS
ELASTIC STOCKINGS
RALPH L.
WELSH
1709 11th Ave.
ALTOONA, PA.
Phone 6040

ALL SIZES
NYLON HOSE
$1.75
IN SMOKE VOYAGE with black heel
IN SWANNEE MIST with brown heel
Also Berkshire & Mojud from $1.25 to $1.50
Fannie C. Wetzel
CARROLLTOWN

"INVISIBLE HEARING"
Praised by
DEAFENED!

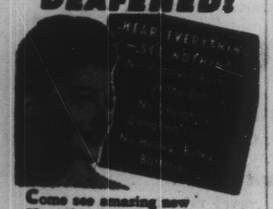

Come see amazing new "Invisible Hearing" that is winning sensational praise from users everywhere. If you can't come in person, send coupon.

Acoustiron
WORLD'S FIRST & GREAT MAKER OF ELECTRICAL HEARING AIDS
COME IN FOR FREE TRIAL SEND FOR FREE BOOK
L. J. Sagerson
303 Walnut St.
Johnstown. Dial 7-6234
☐ Without obligation, I would like a home try-out so that I may find out about "Invisible Hearing". The best day and time to see me is:
(day) (time)
☐ Please send me FREE BOOK About "Invisible Hearing"
Name
Address
City State

FACTORY EMPLOYMENT DROPS

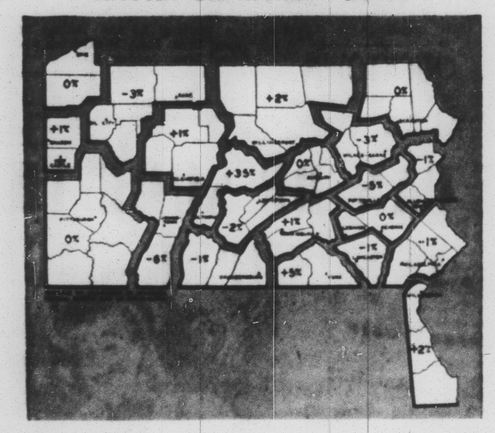

During January the number of workers employed in Pennsylvania factories fell 1 per cent. This followed two months of recovery from the steel strike. Biggest employment gains of any area in Pennsylvania were chalked up by Altoona, where activity in railroad repair shops boosted the total number of workers by 35 per cent. Johnstown, on the other hand, showed the effects of the coal strike by a 6 per cent drop in factory employment. Other outstanding changes were in the Pottsville area with a 5 per cent decline, and the York-Adams area with a 5 per cent gain.

Miners' Hospital Patients' Record

The following is the list of patients admitted and discharged at the Miners' Hospital, Spangler, from Feb. 20 to 27:

MEDICAL ADMITTED

Mrs. Betty Campbell, Fallentimber; Thomas Wiggins, Marsteller; Mrs. LaRue Pennington, Burnside; Delmont Baker, St. Benedict; Mrs. Catherine Stislow, Hastings; Frank Griak, St. Benedict; Ruth Harvey, Spangler; Mrs. Mary Nelson, Emeigh; Frank Gach, Spangler; Robert Homer, Barnesboro; Joseph Luzier, Hillsdale; Mrs. Mary Sweedburg, Patton; James Eagler, Irvona; Joe Wallace, Marsteller; James K. Black, Westover R. D.; Mrs. Alice Baker, Cherry Tree R. D.; Edward Kelly, Patton, and Esther Fleming, Cherry Tree.

SURGICAL ADMITTED

Mrs. Adelaide O'Rourke, St. Boniface; Mrs. Sophie Eichenlaub, Coupon; Sandra Gates, Westover; Mrs. Mary Harry, Barnesboro; Mrs. Delia Polisky, Bakerton; George Gobert, Patton; Edna Steward, Dysart; Caline Mahalchik, Spangler; William Miller, Patton; Mrs. Margaret Conn, Cherry Tree; Edward DeLarre, Bakerton; James DeLarre, Barnesboro; Mrs. Minnie Loman, Barnesboro; Leo Yahner, Patton R. D.; Mrs. Agnes Yeager, Hastings R. D.; Mrs. Grace Clark, Carrolltown R. D.; Leo Fox, Bakerton; Mrs. Mary Whorton, Dysart, and Joseph Letavish, Barnesboro.

MEDICAL DISCHARGED

Mrs. Ordella Fulton, Mahaffey R. D.; Thomas Wiggins, Marsteller; Raymond Solomon, Patton; Mary Ellen Rietscha, Spangler; Patricia Reiger, Spangler; Garman Emigh, Patton R. D.; Ronald Rieger, Spangler; Mrs. June Harris, Marsteller; Mrs. Ida Bartlebaugh, Spangler; John Patrick, Barnesboro; Charles Mock, Hastings; Mrs. Ethel Hall, Spangler; Melvin McGary, Hillsdale; Mrs. Betty Campbell, Fallentimber; Edward Kelly, Patton; Wilma Sinclair, Cherry Tree R. D., and Robert Homer, Barnesboro.

SURGICAL DISCHARGED

Ronald Dubetsky, Hastings; Joe Mansfield, Barnesboro; Mrs. Adelaide O'Rourke, St. Boniface; Bob Callahan, Patton R. D.; Joseph Dontelli, Spangler; Mrs. Mary Harry, Barnesboro; Mrs. Florence Patterson, Bakerton; Patrick M. Adams, Patton; Edna Steward, Dysart; Caline Mahalchik, Spangler; Mrs. Ethel O'Harrah, Cherry Tree R. D.; Mrs. Lucille Baladacchino, Barnesboro; Mrs. Margaret Conn, Cherry Tree; James DeLarre, Barnesboro; Mrs. Sophie Eichenlaub, Coupon; Isabell Dumm, Nicktown R. D.; Rose Holtz, Patton, and Mrs. Margaret Blair, Patton.

MATERNITY

Mr. and Mrs. Rodrick Thomas, Barnesboro, daughter, Feb. 21.

Mr. and Mrs. Albert Schrenkel, Barnesboro, son, Feb. 21.

Mr. and Mrs. Albert Desciscio, Barnesboro R. D., daughter, Feb. 22.

Mr. and Mrs. George Hnatkovich, Hastings, son, Feb. 22.

Mr. and Mrs. John Tretinik, Barnesboro, son, Feb. 23.

Mr. and Mrs. Joseph Mehalic, Arcadia, son, Feb. 23.

Mr. and Mrs. Daniel Sullivan, Ebensburg, daughter, Feb. 23.

Mr. and Mrs. George Hansen, Nicktown R. D., daughter, Feb. 23.

Mr. and Mrs. Dwight Gochnour, Cherry Tree, daughter, Feb. 23.

Mr. and Mrs. William Mitchell, Barnesboro R. D., son, Feb. 23.

Mr. and Mrs. Paul Westrick, Patton, son, Feb. 23.

Mr. and Mrs. Charles Horn, St. Benedict, son, Feb. 25.

Carrolltown Rod, Gun Club Names Committee Heads

Thirty-three members were present and a report was submitted by the game committee, at a meeting of the Carrolltown Rod and Gun Club last Wednesday evening, Feb. 22, in the Carrolltown Fire Hall.

A total of 59 rabbits were caught by Richard Adams and John Kelly in the game refuge near town. The boys, members of the Game Committee, were commended by the club members for their fine work. It was also reported that the trapping of the rabbits will continue until warm weather, or a date to be announced.

The president of the unit, Fred Sharbaugh, appointed Leonard Cymbor and Cyril Kanik, to serve on the Fish Committee, and George Bender was appointed to serve as chairman of the entertainment committee. Mr. Bender announced that Alfred Lieb and Lieb Farabaugh will serve as his assistants.

Hugh Cunningham was appointed to serve as delegate from the Carrolltown Club to the Cambria County Federation of Sportsmen Clubs Inc. President Fred Sharbaugh will act as alternate.

The next meeting of the unit will be announced at a later date.

ORANGE VITAMINS DIFFER

Generally, California navel oranges are superior to Florida oranges in vitamin C content. The west coast variety renders about 20 percent more vitamin potency, glass for glass.

Former Patton Couple's Daughter Star

Joann Haluska, daughter of Mr. and Mrs. Emery Haluska, former Patton residents, and Butch Bourg, son of Mr. and Mrs. Hector Bourg, in court costumes worn as rulers of St. John's School Carnival Ball at Gulfport, Miss., recently.

CARROLLTOWN

Local Scouts Participate In District Winter Camp

A group of 24 scout executives and Boy Scouts of Troop 72, St. Benedict's Church unit, spent the last week end at Blue Knob Winter Camp, and report an interesting, enjoyable and instructive time. The Rev. Father Nicholas Lesko, OSB, assistant pastor of St. Benedict's Church read Mass at 10 a. m. Sunday morning in the camp, being accompanied by Eugene Sharbaugh to the camp.

Overseeing the local scouts were Joseph Rosmus, scoutmaster, Steve Mihalik, assistant scoutmaster; Maurice Bender, co-chairman of Camp Activities, and Ray Searle, assistant camp activities chairman. Other troops in attendance were: Bakerton Troop 71, Cresson Troop 92 and four members of the Air Explorer Patrol of Ebensburg.

Local boys at the camp included Dick Bender, Don Bender, Jerry Bender, Bede Bender Jr., Paul Kelly Jr., James Kelly, Tim Wentz, Tony Wentz, Ned Haley, Dick Lehmier, Bernard Bearer, Phil Gabrielson, James Ertter, Pat Farabaugh, Jack Farabaugh, Fred Svedergol, Dick Bradley Jr., Carl Eckenrode, Bob Sharbaugh, and Ed Sharbaugh, of this place, and Jack Hunter of Hastings.

* * *

Mr. and Mrs. Wm. Sarabaugh of this place are visiting this week in Cleveland, Ohio.

Mr. and Mrs. M. P. Westrick are sojourning for a month in Florida.

A family gathering was held at the home of Attorney and Mrs. N. A. Malloy last Saturday in observance of the 82nd birthday anniversary of Mrs. Malloy's mother, Mrs. Rose Bearer. Mrs. Bearer has 12 living children, 50 grandchildren and 10 great-grandchildren. Mrs. Bearer, who makes her home with the Malloys, is enjoying good health.

Mrs. Walter Buck is a patient at the Clearfield Hospital, where she is undergoing medical treatment.

Robert Dunlap of Cleveland, Ohio, is spending several days at the home of Mr. and Mrs. Alvin Yeckley of near St. Benedict.

Sister Romana, OSB, is visiting her mother, Mrs. Josephine Noel, who is seriously ill.

Alice Yahner of Patton, granddaughter of Mr. and Mrs. Michael Bearer of this place, is a patient at the Miners' Hospital, Spangler.

Mr. and Mrs. Ray McLarney of New York City, recently visited at the home of Mr. and Mrs. Michael Bearer.

Mrs. Harold Bearer entertained the ladies of her cinch club last week. Prizes were awarded Mrs. Vincent Shero and Mrs. Earl Kline.

Mrs. Clement Baker was a recent visitor at St. Vincent College in Latrobe, where she visited her nephew, Frater Arthur Holtz.

Dr. and Mrs. F. E. Arble were in Philadelphia last Friday, the latter remaining there until Monday, and the former coming back to Harrisburg where a refresher course under the auspices of the State Osteopathic Association was held on Saturday and Sunday at the Penn-Harris Hotel, Dr. Arble serving as chairman. About sixty physicians were in attendance. Both returned home Monday.

Mr. and Mrs. Anthony Holtz of Hastings were visiting friends in Carrolltown on Monday.

Mr. and Mrs. H. M. Mohler were callers at the Philip Strittmatter home in Ebensburg last Sunday afternoon.

Rev. Father Germaine Lieb, OSB, of St. Vincent Archabbey, Latrobe, visited here with his parents, Mr. and Mrs. A. A. Lieb last Sunday.

Attorney and Mrs. George Dulansey and children, Mary Ann and David, of Johnstown, were visiting at the home of Mr. and Mrs. Anthony Dluzansky here last Sunday. Attorney and Mrs. Dulansey recently returned from a European tour which included Rome, Italy, and other points of interest.

Mr. and Mrs. Arthur Cammeran were Sunday guests at the home of Mr. and Mrs. Eddie Watt.

Rev. Father Wilfred Dumm, OSB, stationed at St. Vincent Archabbey, Latrobe, was a Sunday visitor at the home of his parents, Mr. and Mrs. Gordon Dumm, in East Carroll Township.

Mr. and Mrs. Donald Bearer and family of Brookville, spent the week end with local relatives.

Mrs. Edna Hobbs, of Philadelphia, spent several days the past week with relatives and friends in town.

Mr. and Mrs. Al Thomas and family of Chambersburg, Pa., were week end visitors with relatives in Carrolltown and Patton.

Sister Helen Friehof, OSB, a former teacher in St. Benedict's Parochial School here, died at the Mother House of the Benedictine Order at Perrysville, Pa., last Tuesday, and was buried from the Chapel there on Thursday last. Surviving is a sister, Sister Elizabeth, OSB, also a former local teacher, likewise located at Perrysville. Attending the funeral were John Buck of this place and John Stevens of Patton.

Miss Nora Love of Philadtlphia is visiting with her sisters, Mrs. Paul P. Kelly and Mrs. John Buck.

Mrs. Josephine Noel is ill at her home on St. Mary's Street, and is somewhat improved.

George Hecker is confined to his home because of illness.

Miss Norma Sharbaugh of this place is included in a class of 72 student nurses who were capped in exercises held in the School of Nursing at St. Francis Hospital in Pittsburgh last week, and is now home on a week's vacation. Attending the exercises were Mr. and Mrs. Claude Sharbaugh, Mrs. Charles Farabaugh, and Rev. Father Valentine, OSB, all of Carrolltown.

Miss Ann Murphy, superintendent of the West Carroll Township Schools, was in attendance for several days during the wek at the Supervisor's Convention held at Atlantic City, N. J.

St. Benedict's Parochial School children presented a pleasing playlet in the school basement on Tuesday afternoon of this week.

Richard Bradley and daughter, Fannie, were visitors in Johnstown on Monday afternoon.

Mrs. Clement Baker and children, Barbara and Billy, were Barnesboro callers on Saturday.

The Ladies of the Democratic Club of Carrolltown and Vicinity held their regular monthly meeting in the Carrolltown Fire Hall on Monday evening. Routine business was transacted and a social hour followed.

LIQUOR WITH A KICK

Kentucky police investigating the explosion of an automobile near Knoxville recently found it was caused by a supply of overheated liquor under the hood.

MUGGS AND SKEETER — BY WALLY BISHOP

Cream of Tartar, Water Good for Pot Cleaning

Here's a really easy way to brighten the inside of an aluminum cooking utensil that's been neglected or badly discolored.

Boil a solution of two teaspoonfuls of cream of tartar to one quart of water, for about ten minutes. Cooking acid foods, such as tomatoes, rhubarb and applesauce, in an aluminum utensil brightens it and in no way affects the food.

You'll see this OFTEN

OK OK OK OK OK OK OK HERE

Nearly all of the people who come to this bank to borrow, GET their loan. When you need a loan for a constructive purpose, come see us.

First National Bank
Carrolltown, Penna.

An Important Message from General Marshall

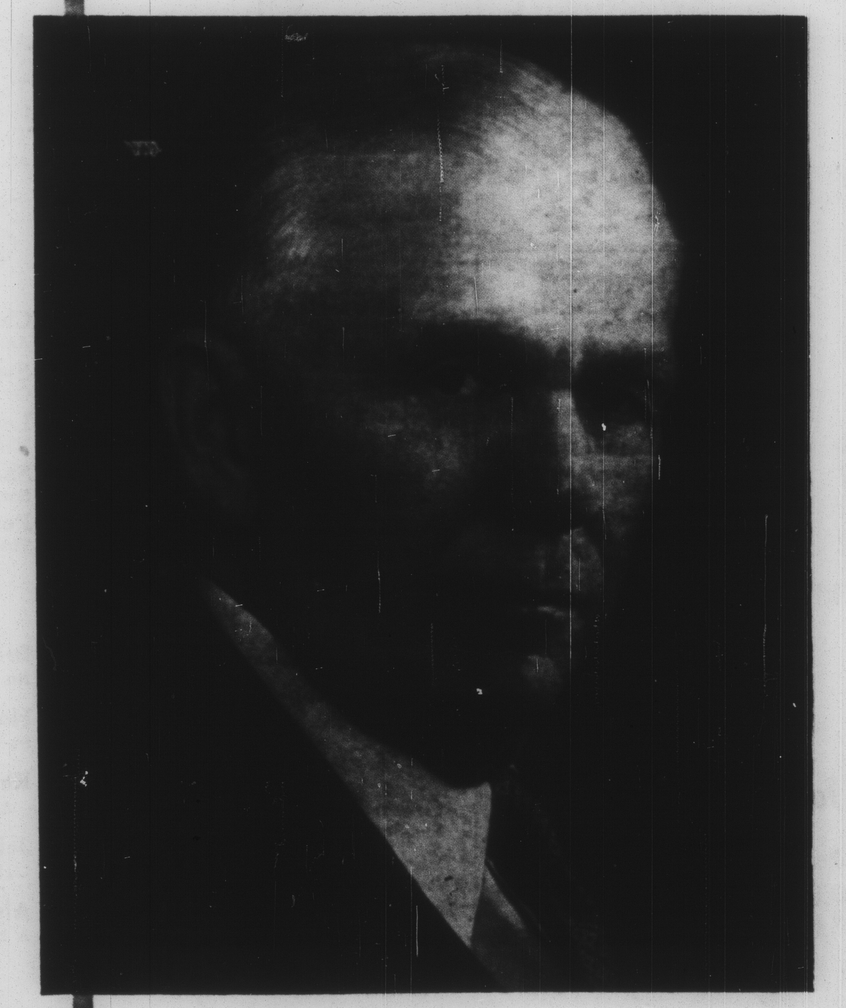

A STRONG RED CROSS means a stronger America.

With its host of volunteers the Red Cross brings relief to the victims of disaster . . . gives comfort to the hospitalized soldier and veteran . . . helps relieve the anxieties of the serviceman and his family . . provides, in many communities, life-giving blood to the sick and injured.

Each year the millions who need help and the millions who want to help are brought together through the Red Cross.

This voluntary effort in behalf of our neighbors strengthens the fibres of democracy.

So I ask you to respond to the call for help this year as you have always responded before—with a kind and generous heart.

You, too, can help through Your RED CROSS

GIVE NOW!

THIS AD SPONSORED BY
UNION PRESS-COURIER