# NORTH CAMBRIA and General Comment SPORTS HIGHLIGHTS Edited by LEO GRIMME

## Patton Independents Top Osceola, 6-0, Sunday, for Third Straight Win

### Hold 204 to 73 Edge In Net Yardage Gained

The Patton Independents pinned a 6-0 defeat on a strong Osceola Redskin grid team last Sunday afternoon on the Hastings Athletic Field. It was the third straight win for the Independents and the third loss for Osceola in 25 games.

The Independents set the stage for their only TD in the first period when they recovered an enemy fumble on the Osceola 48. On the following play Fullback Dick Wensel took a long pass from center and trotted to the scrimmage line and then heaved a pass to Righthalfback Andy Ceschini who took the pig-skin and raced through the entire Redskin eleven, 45 yards for a touchdown. Zeanchock's attempted placement failed for the extra point.

Again in the second chapter the Independents drove to the Redskin 12 yard stripe but were forced to give up the ball on downs.

In the opening minutes of the third chapter the visitors fumbled the ball on their own 39 where Patton recovered. The Independents, however, were again stopped as Osceola intercepted a Patton pass on their own 12. The visitors, after three tries at the strong Independent line, placed a poor punt on their own 38 where Patton took over. The Independents, after racking up two first downs, again gave up the oval to the Redskins on the Redskin 5 yard line.

In the final chapter Maurino of Patton intercepted an enemy pass on the Osceola 27 yard line and on the following play Patton advanced the ball to the visitors' 17 as the final whistle ended the game.

Coach Frank Schwab's Independents held a wide advantage in net yardage, 204 to 73 and also an impressive 9-3 edge in first downs. The Patton team hit on 4 of 8 passes and saw one go into enemy hands. Osceola completed 4 of 9 pass attempts and saw three grabbed in by the Independent boys.

This coming Sunday afternoon, Oct. 16, the Patton Independents will play host to the Altoona Mountaineers at 2:30 p. m. in the Hastings Stadium. Come out and support North Cambria's only and winning Semi-Pro team. The summary:

| Patton—6 | Osceola—0 |
|---|---|
| LE—Kimball | T. Folmar |
| LT—Forsythe | F. Siddorick |
| LG—Cossitor | C. Folmar |
| C —Selfridge | Caldelwood |
| RG—Farabaugh | Feremiti |
| RT—Cieslik | Larkin |
| RE—James | Czap |
| QB—Lisheralli | Grey |
| LH—Zeanchock | R. Robinson |
| RH—Ceschini | B. Robinson |
| FB—Wensel | Finberg |

Patton ..... 0 6 0 0—6
Osceola ..... 0 0 0 0—0

Substitutions: Patton—Yahner, Ba-Kajza, Maurino, DeDea, Baker, Gresko, Spennilla, Kelly, Long, Williams McHugh, Vezza, Malanesi, Price, Leiti. Osceola—Jaskwood, M. Siddorick, Yoder, D Robinson, Miller, McTigne, Waters, Watson.

Touchdown—Ceschini.

## Cresson Uses Big First Half to Top Spangler Hi, 20-0

Cresson High packed all its scoring into the first half, as they defeated Spangler High, 20-0 last Friday night on the Cresson field. So complete was the Indians' domination that they showed a 13-2 margin in first downs and gained 191 net yards against 22.

Spangler could make only 12 net yards rushing, the other 10 yards coming through the air. The Tribesmen ground out 158 yards from scrimmage and 33 more by passes.

Sheridan's recovery of a fumbled punt on the Spangler 20 set up the first TD in the opening period. After a first down was registered on the nine-yard line, Roger Fontanella plunged over in three tries.

Two more six-pointers in the second round completed the scoring. The first came on a 61-yard march which was finished by Anthony (Doe) Reghetti's four-yard plunge. A short time later Wilk intercepted a pass and galloped 25 yards into the end zone.

So tight was Cresson's defense that the visitors could not make a first down until late in the third stanza. The summary:

| Cresson—20 | Spangler—0 |
|---|---|
| LE—McClure | T. Ashcroft |
| LT—Hostler | Schelfe |
| LG—Krug | Kirsch |
| C —Stanley | Frontino |
| RG—Illig | Ceglin |
| RT—Beers | Brazil |
| RE—Wilk | Farino |
| QB—Sheridan | Peters |
| LH—Fontanella | Vargo |
| RH—Reghetti | Wargo |
| FB—Fishel | P. Ashcroft |

Cresson ..... 7 13 0 0—20
Spangler ..... 0 0 0 0—0

Substitutions: Cresson—Zimmerman, Orawelc, Dolian, Funicelli, Klenocic, Plazek, Martynuska, Burley, Lewis. Spangler—Magullck, Bridgon, Sibley, Gregor, East, Lofue, Welland.

Touchdowns—Fontanella, Reghetti Wilk.

Points after touchdowns—Fishel and Fontanella (plunges).

Referee—Billetdeaux. Umpire—Horchak. Linesman—McCall.

## Carrolltown Scores 21-0 Win Saturday Over Patton High

### Net Touchback, 3 TDs Under Broiling Sun

The Mountaineers of Carrolltown High School rallied in the first three periods to defeat the Panthers of Patton, 21-0, last Saturday afternoon on the Patton field.

The Mountaineers of Coach Mario (Huck) Cicero now have a record of two wins against three defeats. Coach Pat Marquette's Panthers now have a record of five straight defeats.

Quarterback Vince Malloy of Carrolltown again showed his stuff as he took a Panther punt on his own 25 yard line in the opening minutes of the first period, and raced 75 yards for a touchdown. Later in the first frame Rightend Ned Westrick of Carrolltown rushed Righthalfback Lowes of Patton and downed him in the end zone for a safety.

Following the next kickoff the Mountaineers drove from their own 40 yard line to the Panther 47 on three plays. Lefthalfback Pat Switzler of Carrolltown then went off tackle on a 47 yard run to score standing up.

As the third period opened Carrolltown received the loser's kickoff on their own 25 and after six plays advanced the ball to the Patton 35 yard line. On the following play Switzler raced around his right end to the Panther six yard line. Then a short pass from Vince Malloy to Ned Westrick in the end zone netted the visitors their final score. Fullback Bob Volk's hard running made the extra point on a center plunge.

In the last play of the game the fleetfooted Vince Malloy again proved his worth as he intercepted a Panther pass on the Patton 30 yard line and raced to the one-foot line before being knocked out of bounds.

The Patton Panthers never had a scoring opportunity throughout the contest, that was played under a blistering summer sun. Both teams had a host of substitutions. Carrolltown substituted 12 men and Patton 15.

Carrolltown held the advantage in first downs, 7-6 and showed a net yardage gain of 236. The Mountaineers hit on three of six pass attempts. Patton had a net yardage gain of 138 and completed two of 10 passes with two falling into Mountaineer hands.

Carrolltown will play host to Nanty Glo High School this Friday night at 8 p. m. under the lights of the Carrolltown High School Stadium. Patton will play host to Hastings High School this Saturday afternoon at 2:30 p. m. on the Patton Athletic Field. The summary:

| Carrolltown—21 | Patton—0 |
|---|---|
| LE—Sponsky | Dietrick |
| LT—Lehmler | Albright |
| LG—Bradford | Trexler |
| C —Lacey | Jolly |
| RG—Miller | Kopera |
| RT—McNulty | McNulty |
| RE—Westrick | Turnbull |
| QB—V. Malloy | T. Swab |
| LH—Switzler | Litzinger |
| RH—J. Eckenrode | Lowes |
| FB—Volk | Jenkins |

Carrolltown ..... 8 6 7 0—21
Patton ..... 0 0 0 0—0

Substitutions: Carrolltown—T. Malloy, A. Eckenrode, Berzonsky, Swanson, G. Buck, Panek, Harris, Barnicle, Schilling, Mohler, Lamont, Kelly. Patton—Galuschik, Hoover, D. Gooderham J. Gooderham, Simon, Brinso, Malkin, Stoltz, S. Schwab, Krise, DeDea, Skrodinsky, Lengley, Fisher, Swanhart.

Touchdowns—V. Malloy, Switzler Westrick.

Point after touchdown—Volk.

Safety—Patton (Lowes).

Referee—Grimm. Umpire—Shaffer. Linesman—Mahaffey.

## Carrolltown Kids Defeat Barnesboro

The St. Benedict Parochial School football team of Carrolltown defeated Barnesboro last Sunday afternoon, 6-0, in a game played on the Carrolltown High School Athletic Field.

Both Carrolltown and Barnesboro are entered in the Cambria-Indiana Co. Boys' League.

A large crowd witnessed the game in which the blue-and-gold SBS gridders chalked up their second league win against two defeats.

The Parochials will play this coming Sunday afternoon, Oct. 16 at Revloc. Revloc also is a team entered in the C & I League.

## Down the Alley

By LEO FREGLY

The Patton Fraternal Bowling League got off with a bang last week with the Moose and Slovak Clubs out on top.

The Moose downed the Eagles in a 3-1 tussle. The Moose gained their points in the first and third games and took the extra point on total pins. The first game was quite exciting and had all the spectators on edge each side cheering to win. The Moose won by two pins. Carretti of the Moose team received the high honors for the games by bowling a total of 500.

STANDING OF CLUBS

| | Won | Lost |
|---|---|---|
| Loyal Order Moose | 3 | 1 |
| Slovak Citizens | 3 | 1 |
| Veterans Foreign Wars | 2 | 2 |
| American Legion | 2 | 2 |
| Sons of Italy | 1 | 3 |
| Fraternal Order Eagles | 1 | 3 |

The Slovak Club romped over the Sons of Italy 3-1 to rank with the Moose in first place. The Slovak Club won by 84, 32 and 53 in total pins. Danny Pompa racked 443 in three games for the S.O.I. while Blasko hit 494 to hold commanding lead for the Moose.

The Legion and the VFW battled to a 2-2 tie. The Legion won in the second and third games with the VFW taking the first. W. Zungali hit 462 in three games and held the lead for the first game.

Carretti grabbed the honors for the highest score of the week with 500 in three games.

Come down to the local bowling parlor and give your team the support it needs.

SCHEDULE FOR WEEK

Thurs., Oct. 13, VFW vs. Slovak
Mon., Oct. 17, Moose vs. SOI
Wed., Oct. 19, VFW vs. Eagles

INDIVIDUAL SCORES

| Loyal Order Moose | | | | |
|---|---|---|---|---|
| Bailly | 161 | 157 | 156 | 474 |
| Carretti | 159 | 165 | 176 | 500 |
| Grozanick | 185 | | 154 | 339 |
| P. Hudak | 154 | 164 | 167 | 485 |
| G. Endler | 120 | | | 120 |
| Knute | | 139 | | 139 |
| B. Endler | | | 117 | 117 |
| Totals | 779 | 777 | 770 | 2326 |
| **Fraternal Order Eagles** | | | | |
| Barney | 152 | | | 152 |
| Baran | 156 | 188 | 124 | 468 |
| Solomon | 153 | 145 | | 299 |
| Clancy | 157 | 156 | 174 | 487 |
| Grimme | 159 | 161 | 136 | 456 |
| Kosto | | 144 | 155 | 299 |
| Baranik | | | 116 | 116 |
| Totals | 777 | 795 | 705 | 2277 |
| **Slovak Citizens** | | | | |
| Blasko | 192 | 187 | 115 | 494 |
| Alex | 152 | | | 152 |
| L. Haluska | 134 | 154 | | 288 |
| Zurenko | 128 | | | 128 |
| J. Hudak | 164 | | 115 | 279 |
| Yablinsky | | | 145 | 145 |
| Ed Haluska | | | 128 | 128 |
| Joe Hudak | | 155 | 121 | 276 |
| Herzansky | | 125 | | 125 |
| Kupetz | | 78 | | 78 |
| Totals | 770 | 699 | 624 | 2093 |
| **Sons of Italy** | | | | |
| Pavia | 113 | | | 113 |
| Toseki | 131 | | | 131 |
| DiBello | 154 | 112 | 154 | 420 |
| Laurito | 142 | 138 | 116 | 396 |
| Pompa | 146 | 166 | 131 | 443 |
| Boots | | 104 | 124 | 228 |
| Yahner | | 147 | 162 | 309 |
| Totals | 686 | 667 | 687 | 2040 |
| **American Legion** | | | | |
| Lallemand | 123 | 134 | 132 | 389 |
| G. Gresko | 122 | 149 | 126 | 397 |
| J. Shatrowsky | 113 | | 137 | 250 |
| Bobby | 104 | | | 104 |
| Williams | | 168 | 156 | 324 |
| Merriman | 152 | 131 | | 283 |
| Blankenhorn | | 123 | 119 | 242 |
| Totals | 614 | 705 | 670 | 1989 |
| **Veterans Foreign Wars** | | | | |
| W. Zungali | 168 | 155 | 139 | 462 |
| J Haluska | 165 | 125 | 155 | 445 |
| A. Senko | 105 | 114 | 112 | 331 |
| E. Hetsko | 158 | 125 | 111 | 394 |
| F Bardelang | 133 | 148 | 126 | 407 |
| Totals | 729 | 667 | 643 | 2039 |

## Game Commission Worried Over Unknown Deer Disease

The Pennsylvania Game Commission is worried about the possibility of a mysterious disease that has appeared in bordering states decimating the commonwealth's deer population.

Thomas D. Frye, commission executive secretary, said no trace of the disease had been found among deer in this state up to last week.

"But we're keeping an extremely close watch on the situation," Frye said. "Something like this could be an epidemic among the deer in a matter of days if it got a good start.

Both West Virginia and Maryland have reported mysterious epidemics in deer herds in those states. More than 200 of a herd of 2,000 on the Aberdeen Proving Ground at Aberdeen, Md., were destroyed by the disease. In West Virginia, state agriculture department officials said an unidentified malady killed more than 200 of the animals.

The Game Commission said its concern about the possible effects of the disease striking Pennsylvania herds was based on overpopulation of deer in many sections, undernourished and consequent inability of the animals to withstand the malady.

"An epidemic among deer herds now would be extremely serious and might do irreparable harm," Frye said.

"We want the herds to be cut down, but we want them harvested in the right way—by the hunters."

The Commission has consistently favored one-day doe seasons annually to cut down large herds and prevent any possibility of large numbers of the animals starving to death in the winter because of food shortage in regions overpopulated with deer.

Some Pennsylvania sportsmen's organizations have just as consistently opposed the one-day season on does. They fear curtailment of their sport if any unprecedented slaughter of deer should occur.

This year the commission ordered a one-day season on antlerless deer, Dec. 10. Individuals or organizations in 18 of the state's 67 counties have indicated they will try to abrogate the season in their regions. Whether they will be successful will not be known until Nov. 10, the deadline for presentation of the commission of the petitions to cancel the season.

—What grandma did, mother did and son can your profit by our Want Ads.

## AREAS AFFECTED BY STEEL STRIKE

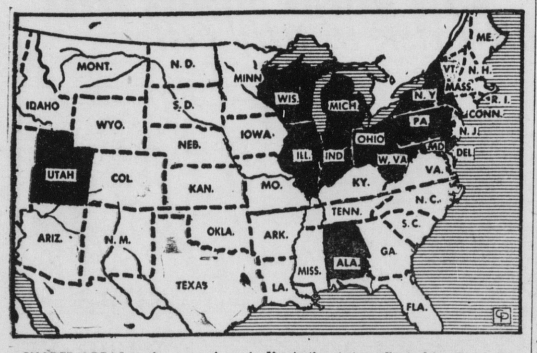


SHADED AREAS on the map above indicate the states affected by the strike of more than 500,000 CIO steelworkers in a dispute over pensions. (C. P.)

## WATCH JIMMY JOE! - - By Alan Maver

Distributed by King Features Syndicate

## First Quarter Touchdown Gives Barnesboro 6-0 Win Over Hastings

Barnesboro drove to a first-period touchdown and then protected that slim lead throughout the last three periods in a steady downpour of rain to defeat Hastings, 6-0 last Thursday night in Hastings.

George Wargo of Barnesboro toted the slippery ball the last yard of a 42-yard drive. The try for the extra point failed, but the six-point lead held.

On the last play of the first half, Hoover caught a pass from Ralph Wolanin and ran 52 yards before he was caught from behind on the Barnesboro three-yard stripe.

The winners now have a record of four wins and two losses. Hastings went down to its first loss, although its slate was blemished in the first game of the season by a 6-6 tie. They have won three times. The summary:

| Barnesboro—6 | Hastings—0 |
|---|---|
| LE—Zorka | Urich |
| LT—Stitt | Hindmarsh |
| LG—McMullen | Schall |
| C —James | Re. Wolanin |
| RG—Hudak | Stitts |
| RT—Tenerowicz | Matis |
| RE—Griffin | Hoover |
| QB—Vella | Ra. Wolanin |
| LH—Wargo | Selestok |
| RH—Hindman | Molino |
| FB—Sally | P. Abel |

Barnesboro ..... 6 0 0 0—6
Hastings ..... 0 0 0 0—0

Substitutions: Barnesboro—Steele, Glass, Carpinello. Hastings—Weakland, Bills, Bobal, Koontz, Bednar, Anna.

Touchdown—Wargo.

Referee—Drum. Umpire—Goldberg. Linesman—Weigel.

## What's Doing In Football...

* DENOTES NIGHT GAMES

SCHEDULE

HIGH SCHOOL

**THURSDAY, OCT. 13**
Adams Twp. vs. Ferndale at Point *
Indiana at Blairsville *
**FRIDAY, OCT. 14**
Nanty Glo at CARROLLTOWN *
Gallitzin at Barnesboro *
Moshannon at Osceola *
Hollidaysburg at Altoona Catholic *
Portage Joint at Boswell *
Clearfield at Punxsutawney *
Conemaugh Twp. at Windber *
DuBois at Lewistown *
Phillipsburg at Tyrone *
**SATURDAY, OCT. 15**
HASTINGS at PATTON
Cresson at Lilly
McKeesport at Johnstown *
Altoona at Latrobe
South Fork at Beaverdale
Shade Twp. vs. Richland at Windber
Ebensburg at Westmont
Pine Twp. vs. Cherry Tree at Barnesboro *
Houtzdale at Cooper Twp.

CAMBRIA-INDIANA JV LEAGUE
**TUESDAY, OCT. 18**
Patton at Carrolltown 8 p. m.
Hastings at Pine Twp.

CAMBRIA-INDIANA BOYS' LEAGUE
**SATURDAY, OCT. 15**
Bakerton at Indiana
**SUNDAY, OCT. 16**
St. Benedicts' of Carrolltown at Revloc

MAINLINE JV LEAGUE
**THURSDAY, OCT. 13**
Lilly at Portage
South Fork at Cresson

SEMI-PRO LEAGUE
**SUNDAY, OCT. 16**
PATTON INDEPENDENTS vs. Altoona Mountaineers at Hastings Athletic Field at 2:30 p. m.

NATIONAL PRO LEAGUE
**SUNDAY, OCT. 16**
Pittsburgh Steelers at N. Y. Giants
N. Y. Bulldogs at Wash. Redskins
L. A. Rams at Detroit Lions
Green Bay at Chicago Cards
Philadelphia Eagles at Chicago Bear

COLLEGE GAMES
**THURSDAY, OCT. 13**
Waynesburg at Alliance *
**FRIDAY, OCT. 14**
Geneva at St. Vincent *
Bucknell at Temple *
Tulsa at Villanova *
West Virginia at Boston U. *
Georgetown at N. Y. U. *
**SATURDAY, OCT. 15**
St. Francis at Steubenville
Nebraska at Penn State
Army at Harvard
Miami (O.) at Pitt
Tulane at Notre Dame
Columbia at Penn
Dusuesne at Holy Cross
Carnegie Tech at F. & M.
Michigan at Northwestern
Minnesota at Ohio State
Brown at Princeton
Fordham at Scranton
Colgate at Dartmouth
Cornell at Yale
Navy at Wisconsin
Syracuse at Rutgers
Susquehanna at Juniata
Lehigh at Gettysburg
Ursinus at Dickinson
Albright at Muhlenberg
Allegheny at Westminster
West Chester STC at Lock Haven
Millersville STC at Bloomsburg
Mansfield STC at E. Straudsburg
Indiana STC at Edinboro
**SUNDAY, OCT. 16**
Caulstus at St. Bonaventure
**WEDNSDAY, OCT. 19**
St. Francis Freshmen at Indiana Frosh

RESULTS

HIGH SCHOOL

**WEDNESDAY, OCT. 5**
Franklin 20, Dale 0
**THURSDAY, OCT. 6**
Barnesboro 6, Hastings 0
Conemaugh '13, Ferndale 7
Blairsville 12, Derry Twp. 0
**FRIDAY, OCT. 7**
Cresson 20, Spangler 0
Ebensburg 31, Hollidaysburg 0
Altoona Catholic 13, Gallitzin 6
Portage 0, Lilly 0
Cherry Tree 12, Clymer 0
Armagh 20, Black Lick 0
Johnstown 25, Redstone 0
Johnstown Catholic 13, LaSalle 13
Somerset 34, Richland 7
Conemaugh Twp. 35, Westmont 0
Indiana 26, Punxsutawney 0
DuBois 21, Tyrone 14
Elders Ridge 7, Homer City 0
Clearfield 18, Philipsburg 0
Moshannon Joint 14, Houtzdale 7
Lewistown 32, State College 0
**SATURDAY, OCT. 8**
Carrolltown 21, Patton 0
New Kensington 14, Altoona 13
Windber 20, Adams Twp. 6
Beaverdale 7, Claysburg 6
South Fork 19, Southmont 7
Bellwood 7, Saxton 0

CAMBRIA-INDIANA JV LEAGUE
**TUESDAY, OCT. 4**
Pine Twp. 26, Patton 0
Carrolltown 14, Nanty Glo 7
**MONDAY, OCT. 10**
Spangler 7, Patton 0

CAMBRIA-INDIANA BOYS' LEAGUE
**SUNDAY, OCT. 9**
Carrolltown 6, Barnesboro 0
Ebensburg 7, Bakerton 6

SEMI-PRO LEAGUE
**SUNDAY, OCT. 9**
Patton Independents 6, Osceola 0

NATIONAL PRO LEAGUE
**FRIDAY, OCT. 7**
Green Bay 19, N. Y. Bulldogs 0
**SUNDAY, OCT. 9**
L. A. Rams 31, Chicago Cards 16
N. Y. Giants 45, Wash. Redskins 35

COLLEGE GAMES
**FRIDAY, OCT. 7**
Villanova 28, St Mary's (Calif.) 20
Temple 27, Syracuse 14
Alabama 48, Duquesne 8
**SATURDAY, OCT. 8**
Carnegie Tech 28, St. Francis 19
Penn State 32, Boston College 14
Notre Dame 35, Purdue 12
Pitt 20, West Virginia 7
Penn 14, Princeton 13
Navy 28, Duke 14
Army 21, Michigan 7
Lafayette 35, Muhlenberg 21
Gettysburg 21, Drexel 0
Bucknell 13, Delaware 7
Dickinson 13, F. & M. 13
Western Maryland 39, Lebanon V. 7
Rutgers 40, Lehigh 27
Boston U. 40, Colgate 21
Yale 33, Columbia 7
Cornell 33, Harvard 14
Dortmouth 31, Holy Cross 7
Fordham 44, Kings Point A. 9
California STC 27, Indiana STC 7
Clarion 47, Rio Grande 0
Slippery Rock 28, Edinboro 6
**SUNDAY, OCT. 7**
St. Vincent 13, Alliance 0

## St. Francis Rally Fails to Overcome Carnegie Tech 11

St. Francis College of Loretto rallied for two touchdowns in the final session but finally succumbed to a smooth-working Carnegie Tech grid machine, 28-19, last Saturday afternoon at Forbes Field in Pittsburgh.

The setback was the first for the Red Flash against two wins and a tie. It was the first time since the Sugar Bowl team of 1939 that Tech has taken three straight. The Skibos won their final game last season and their first this year.

The Red Flash held the edge in first downs, 13-8 and a 314 to 283-yard margin in total yardage. Tech showed a 197-167 bulge in net rushing and completed 4 of 8 passes for 86 yards. The Red Flash also showed a .500 batting average in the air with 8 of 16 passes for 147 yards.

The game started off fast as Simic of Tech was carried from the field on the first running play of the game. He returned near the end of the period to score Carnegie's first TD by returning Sullivan's punt to the Tech 33.

Tech then passed three times to go to the Frankies 32 where Simic then passed to Wilson in the end zone. Kenney booted good for the extra point.

Near the end of the first half Simic went 76 yards for another Tech score, Kenney's boot again was good.

St. Francis then started to roll as they took an enemy punt on the winners' 37. On the following play Marchitello passes to Mason in the end zone.

Simic made the Tech third TD on a three yard plunge in the third period. The Red Flash scored again after two long passes put the ball on the Tech one-foot line. Wheeler converted the extra with a drop kick.

Tech scored again after Magnifico intercepted a Red Flash pass and ran 55 yards for a TD. Ed DelGrande and Marchitello combined for a 45-yard TD offensive with Marchitello ending the scoring witha one-foot plunge. The summary:

| C. Tech—28 | St. Francis—19 |
|---|---|
| LE—Wilson | Humm |
| LT—Keats | Black |
| LG—Stovicek | Kruis |
| C —Kamaras | Zilaitis |
| RG—Wightnight | Fedor |
| RT—Meyers | Plescic |
| RE—Fougre | Cugini |
| QB—Holtz | DelGrande |
| LH—Simcic | Marchitello |
| RH—Degiovanni | Sementelli |
| FB—Starzell | Mason |

Carnegie Tech ..... 0 14 7 7—28
St. Francis ..... 0 0 6 13—19

Substitutions: Carnegie Tech—Doupherty, Rowe, Galando, Lange, Wagner, Norton, Madden, Donata, Holtz, Wiseman, Warner, Dissen, Kenney, Magnifico, Metzgar, Brourman. St. Francis—Turchetta, Piker, Plesic, Bezek, Brown, Fagan, Sullivan, St. John, Chervenak, Klock, Graupensberger, Wasileski, Black, Matsko, Zawotti, Wheeler.

Touchdowns—Mason 2, Marchitello, Semcic 2, Wilson, Magnifico.

Points after touchdowns—Kenney 4 [placements], Wheeler [drop kick].

Referee—Rebele. Umpire—Gannon. Linesman—Hamer. Field Judge—Boll.

ADDITIONAL SPORTS ON PAGE 10

CHEVROLET
Football Network
BROUGHT TO YOU BY YOUR CHEVROLET DEALER
Penn State vs. Nebraska over WARD JOHNSTOWN SAT. OCT. 15

No other low-priced car offers you all these EXTRA VALUES

**Certi-Safe Hydraulic Brakes**
more outstanding than ever before with new *Dubl-Life* Rivetless brake linings that last up to *twice* as long.

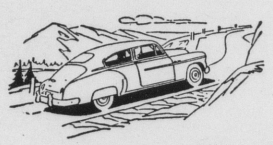

**World's Champion Valve-in-Head Engine**
the *extra efficient* power plant with the valve-in-head design that's setting the trend for the automotive industry.

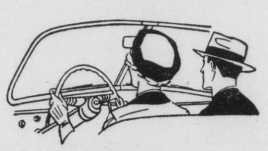

**Center-Point Steering**
with control centered *between* the front wheels for *maximum* driving-ease with minimum driver fatigue.

**Fisher Body Styling and Luxury**
with smooth, graceful curves, new interior richness and such extra luxuries as Push-Button Door Handles.

CHEVROLET

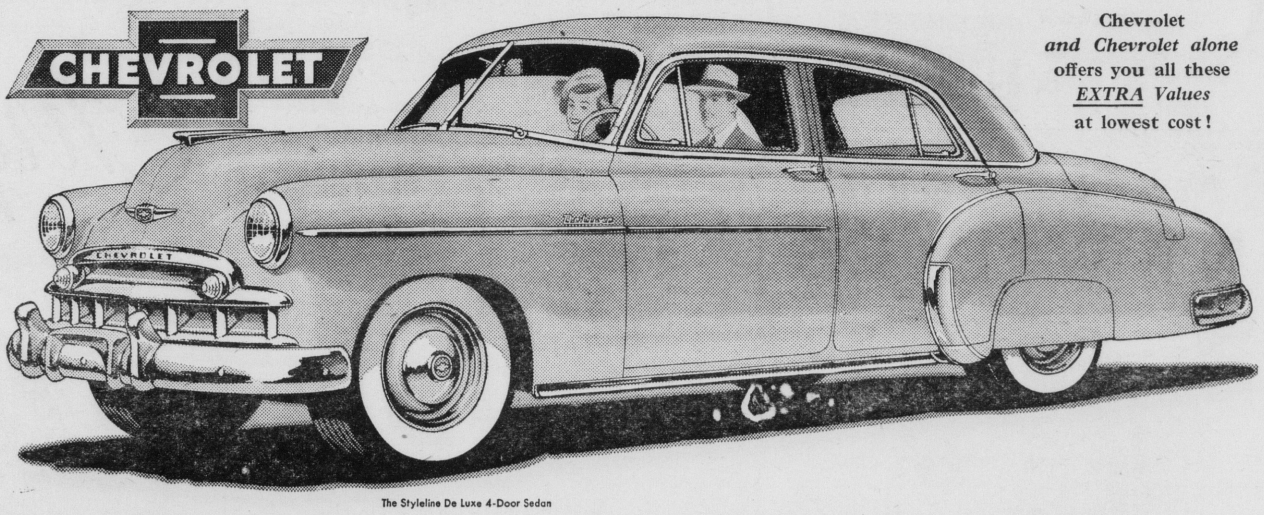

The Styleline De Luxe 4-Door Sedan

Chevrolet *and Chevrolet alone* offers you all these *EXTRA Values* at lowest cost!

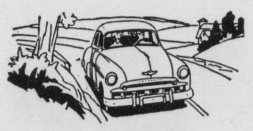

**Extra Economical to Own and Operate**
and traditionally worth more when you trade; for Chevrolet is America's *most wanted car—new or used!*

**Curved Windshield with Panoramic Visibility**
supplying all that *extra vision* which means *extra safety in driving* with a fuller, freer view of the road.

**Fisher Unisteel Body Construction**
with *steel welded to steel* above, below and all around you for the highest degree of solidity and safety.

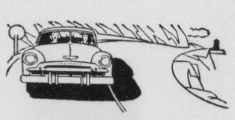

**5-Inch Wide-Base Rims, plus Low-Pressure Tires**
the widest rims in the low-price field—plus extra low-pressure tires—for greater stability and riding-comfort.

**Longer, Heavier, with Wider Tread**
the *big* car in the low-price field, with all the advantages of more riding-comfort, road-steadiness and safety.

PATTON AUTO COMPANY, Patton, Pa. MAIN STREET GARAGE, Carrolltown, Pa.

We're featuring Chevrolet Super-Service Specials all this month—so "ALL ABOARD FOR VALUES UNLIMITED!"