ADDITIONAL SPORT HIGHLIGHTS

Dysart Ballplayers Top Allport Nine

The Dysart All-Stars defeated the Allport nine by a score of 9-13 in a game played at Hastings on Thursday night of last week on the New Hastings Athletic Field.

Harten pitched the first six innings for the winners, allowing no hits until the sixth. He was replaced in the box by Hale, who finished the game.

Teams interesting in booking games are asked to contact Geo. Mansfield at Dysart or phone Altoona 39343.

Allport—Bunky, rf; V. Chervenak, cf; S. Chervenak, lf; Anderson, 3b; Panaro, c; Uhron, 2b; Schettini, ss; Moskal, 1b; Sheredy, p.

Dysart All Stars—Funicelli, cf; D. Hale, ss; Hommer, 3b; Bernazolli, 2b; Hollen, 1b; L. Perino, rf; M. Perino, lf; Lewis, c; Hartman, p; Hale, p.

Colver Blue Jays Top Carrolls, 8-6

The Colver Blue Jays defeated Carrolltown in the second game of a three-game series, last Sunday afternoon, at the Carrolltown baseball field.

The third and deciding game of this series will be played at Carrolltown, this Sunday afternoon. Carrolltown won the first game by the score of 15 to 7.

G. Semko of Colver had 14 strikeouts. The box score:

Colver	H	R	E	Carrolltown	H	R	E
R Mastrine, s	4	3	1	B Gray, s	2	1	0
A Corgilo, 2	2	2	1	Cymber, m	0	1	0
Abonini, 3	0	0	0	S Mihalik, lf	0	1	0
Kolimiar, m	4	1	0	Ceschini, 3	1	0	0
Kist, lf	1	0	0	Pzcenek, s	1	0	0
J Mastrine, 1	1	0	0	G Mihalik, 1	0	0	0
N Olen, r	1	0	0	J. Papson, 2	0	1	0
Zawisky, c	0	1	0	Mikula, c	0	0	0
G. Semko, p	1	1	0	B Weber, p	2	2	0
Totals	14	8	2	Totals	6	6	0

Colver	200	011	220—8
Carrolltown	003	300	000—6

Cresson to Meet Altoona C. Friday

Cresson High School, which a large number of students from the Clearfield Creek area attend, will open its 1947 football schedule Friday night when they meet the strong Altoona Catholic High in a game to be played at Altoona. The remainder of Cresson High's schedule follows:

Sept. 19—At Ebensburg
Sept. 26—Gallitzin
Oct. 4—At Huntingdon
Oct. 10—Lilly
Oct. 17—Hollidaysburg
Oct. 23—Adams Twp., Point
Oct. 31—Portage
Nov. 7—Bedford

St. Francis College Grid Squad Reports

Eighty candidates for the St. Francis College grid squad went through preliminary practice last Monday and Tuesday afternoons on the school campus in Loretto.

The pre-season drills were under the direction of Head Coach Jim Leonard, Backfield Mentor George Matlin and Line Coach Robert Corrigan.

Light sessions in punting and passing were included in the four-hour drills. Players were already showing competition for the various positions.

Jim Leonard and Robert Corrigan are former Notre Dame footballs stars. George Matlin is a 1942 St. Francis graduate. This year's squad will be the rst to be put on the field by the squad in six years.

Dysart All-Stars Trim Eldorado, City Loop Leaders

The Dysart All-Stars handed Eldorado, the Altoona city league leaders, a 5-4 defeat in a game played on Sunday on the Dysart ball field.

The game was tied up even 3 different times, with Dysart making the winning run in the final frame. Harten pitched the first four innings for Dysart and then was replaced by Barnhill.

Dysart expects to meet Eldorade again in the near future.

Dysart	AB	H	R	A	O	E
J. Gionfriddo, m	4	2	0	0	4	0
D. Hale, ss	3	0	0	2	0	2
J. Hommer, 2	3	1	0	5	7	0
Bernozella, 3	3	1	1	0	1	1
W. Hollen, 1	4	1	1	0	7	0
L. Perino, lf	3	0	1	0	1	0
M. Perino, r	3	y	0	0	0	0
Harten, p	1	1	0	3	0	0
Barnhill, p	2	1	1	6	0	0
Funiceli, r	1	0	1	0	0	1
Totals	31	9	5	16	28	11

Eldorado	AB	H	R	O	A	E
R. Grimm, 2	4	0	0	0	0	0
McGraw, lf	5	2	p	0	3	0
Walker, 3	5	1	0	3	4	0
J. Grimm, 1	5	0	0	0	6	0
E. McGraw, m	2	0	0	0	3	0
Johnston, c	4	0	1	0	6	0
Long, ss	3	0	1	2	2	1
B. Hoover, r	3	1	1	0	0	0
D. Hoover, p	4	3	0	0	3	0
Totals	35	7	4	24	8	2

LEORA WILSON DIES

Leora Wilson, 5-month-old daughter of Gerald and Eleanora (Nagle) Wilson of Barnesboro, died of pneumonia at the Miners' Hospital at 6 p. m. on Sunday. She was admitted on Sept. 5.

Ebensburg Grads Enlist in U. S. Army

Two district youths have been accepted for duty in the United States Army, according to Lt. Raymond Crowley, head of the Johnstown Army substation. They are Anthony A. Sidone of Revloc and Joseph Lack of Ebensburg R. D. 2.

Sidone, 18, is a graduate of Ebensburg-Cambria High School, class of 1947. He is the son of Mr. and Mrs. Ersilie Sidone. His brother, Henry Sidone, is serving with the Army in Italy. Sidone has requested duty in the Air Force.

Lack, 17, son of Mr. and Mrs. Charles Lack, was employed as a truck driver. He attended Ebensburg-Cambria High School. Peter Lack, a brother, is serving with the Marine Corps in China. Lack has requested duty in the mechanized cavalry.

The ancient custom of decorating the bridal bed with rosemary still persists in a few remote parts of Europe.

BLATT BROTHERS

GRAND

PATTON, PA.

FRIDAY, SATURDAY, SEPT. 12-13

—TWO GRAND HITS—

PEGGY CUMMINS
VICTOR MATURE
ETHEL BARRYMORE
in
MOSS ROSE
with VINCENT PRICE
Directed by GREGORY RATOFF
Produced by GENE MARKEY

20th Century-Fox

...ALSO...

JOHN MACK BROWN RAY HATTON, in

Trailing Danger

SUNDAY, MONDAY, SEPT. 14-15

SHOW BEGINS AT 2:30 ON SUNDAY

JUNE HAVER MARK STEVENS, in

I Wonder Who's Kissing Her Now

...ALSO—NEWS & CARTOON...

TUESDAY, SEPT. 16

JAMES ELLISON ANN GWYNNE, in

The Ghost Goes Wild

...ALSO...

JOAN WOODBURY DOUGLASS FOWLEY, in

Yankee Fakir

WEDNESDAY, THURSDAY, SEPT. 17-18

GEORGE BRENT JOAN BLONDELL, in

THE CORPSE CAME C.O.D.

—A GAY MYSTERY COMEDY—

Contract Awarded For New Bridge Over PRR Mainline

Cresson-Gallitzin Span Will Be Replaced Soon

A contract for construction of two bridges and 1.01 miles of concrete on Traffic Route 53 in Gallitzin and Cresson Townships, Cambria County, has been awarded by the Department of Highways to the George F. Hazelwood Company, Inc., Cumberland, Md., at the bid of $189,036.74.

The contract calls for the construction of a plate girder bridge with two 95 foot spans over the main line tracks of the Pennsylvania Railroad and a concrete bridge as well as concrete pavement 22 feet wide.

Completion of the project will provide a new crossing over the railroad tracks and eliminate a very dangerous condition. The project has been so designed that the approaches to the bridge will have a three-degree curve. The concrete pavement will replace old concrete laid in 1921 which is only 16 feet wide.

Included in the contract are 24,463 cubic yards of excavation and 23,062 cubic yards of fill. The contractor also will erect 1,808 feet of guard fence.

A concrete bridge with a span of 17 feet will be built over Bradley Run. The channel of the stream will be changed to protect the highway.

The bridge carrying the traffic over the P. R. R. tracks also will have sidewalks three feet wide on both the right and left sides. The roadway will be 26 feet wide. The bridge will require 411,000 pounds of structural steel and 113,221 pounds of steel bars.

Bids for the project were scheduled by the Department three times this year. The first time was Feb. 21, 1947, when Ferguson and Edmonson Company, Pittsburgh, was the low bidder at $298,779.13. These were rejected as excessive. The same company put in an identical bid on March 28 on the second letting. The Hazelwood bid of August 22 was accepted.

Marriage Licenses

Harold D. Crawford, Ebensburg, R. D. 2, and Dolores M. Johnson, Ebensburg.

William R. Byrnes, Lemont, Centre Co., and Jane Thomas, Patton.

Clifford A. Fox and Mary Ruth Seymour, both of Loretto.

Raymond E. Nagle, Barnesboro, and Miriam M. Mitchell, Spangler.

Paul E. Little and Rose Marie Strohmier, both of Chest Springs.

Andrew Mikalow, Patton R. D., and Zida Trexler, Patton.

Earl A. Miller, Ebensburg R. D., and Emma E. Ekenrode, Gallitzin R. D. 1.

Francis Drotar, Barnesboro R. D., and Helen Hamadey, Emeigh.

Francis E. Magoulick, Barnesboro, and Eva Wilks, Spangler.

Clair R. Wyland and Marie L. Lamont, both of Patton.

Robert F. Bakale, Dysart, and Mildred Ribaric, Patton R. D.

Harry Smith, Patton, and Edna Mock, Hastings.

Recent Deaths

Marion D. McGee

Marion D. McGee, 76, of Barnesboro died at 10 a. m. on Tuesday last in the Miners' Hospital, Spangler. He was a son of the late Mr. and Mrs. Marion McGee and was born in Battle Hollow, Jefferson Co., July 30, 1871.

Surviving are his widow, Mrs. Katryn (Dickey) McGee, and the following children: Russell and Merrill, Barnesboro; Leonard, Evan City; Floyd, Butler; Edna, Pittsburgh; Howard, Lexington, Va.; Mrs. Lucille Fagan, Baltimore; Charles, Richmond, Va., and one sister, Mrs. Elizabeth Styers, Clarion.

Funeral services were held at 2 p. m. Friday by Rev. Emerson Washburn. Bcrial was in the North Barnesboro Cemetery.

USE A POSTCARD

An easy way to send news you know to us for publication is to use a 1¢ postcard. There is no other charge involved.

NOTICE!

THE COMMISSIONERS of Cambria County have agreed to sell at Private Sale the hereinafter described property for the sum of $250.00, to James G. Zahursky, under the Act of Assembly of the Commonwealth, approved the 29th day of July, 1941, P. L. 600.

The Court of Common Pleas of Cambria County, Penna., has fixed September 19, 1947, at TEN o'clock A. M., in the Court House, Ebensburg, Pennsylvania, for a hearing on the Petition for confirmation of said Sale. The Property to be sold was assessed in the name of Anthony Swires, as 76 Acres (Unseated) - Prop. No. 13-0615, in Clearfield Township, and was sold to the County on June 11, 1928.

The total amount of taxes, municipal claims, penalties, interest and costs due is $1,887.21.

COMMISSIONERS
BY BOARD OF COUNTY
9-11 H. F. DORR, Clerk

NOTICE!

THE COMMISSIONERS of Cambria County have agreed to sell at Private Sale the hereinafter described property for the sum of $50.00, to Frank Lesnock, Single, under the Act of Assembly of the Commonwealth, approved the 21st day of May, 1937, P. L. 787, with the supplements and amendments.

The Court of Common Pleas of Cambria County, Pennsylvania, has fixed September 22, 1947, at TEN o'clock A. M., in the Court House, Ebensburg, Pennsylvania, for a hearing on the Petition for confirmation of said Sale. The Property to be sold was assessed in the name of John Lesnock, otherwise John Lesnok Est., as 1 House and 1 Lot - Prop. No. 55-0290, in West Carroll Township, and was sold to the County on June 28, 1938.

The total amount of taxes, municipal claims, penalties, interest and costs due is $560.21.

BY BOARD OF COUNTY
COMMISSIONERS,
9-11 H. F. DORR, Clerk

New 2-Year Income of State Will Exceed That of 1945-47

Budget Bureau Compiles Data at Harrisburg

Commonwealth revenues for general governmental purposes will exceed $570,000,000 in the current two years, an increase of $138,000,000 over the $432,500,000 actually received in the 1945-1947 fiscal period.

The new estimate of revenues compiled by the budget bureau last week in connection with the proposed sale of $50,000,000 in bonds in mental hospital construction and stream clearance, showed more than $461,000,000 will come from taxes and the remainder from other sources including $75,000,000 from liquor profits.

The prospective tax receipts were $121,630,000 greater than those actually aid in the last two years accounted for by an expected $35,000,000 for a new levy on soft drinks, doubling of the levies on beer and cigarets and revisions in the corporate net income tax.

Gov. James H. Duff obtained $140,000,000 in new taxes for the next two years but this included $20,000,000 from the postponement of the effective date until Jan. 1, 1949, of the exemption of manufacturing capital from the state's capital stock tax.

The budget office report, which is being distributed to possible purchasers of the commonwealth's new bond issue, also disclosed that estimated liquor taxes and profits have been revised downward by more than $14,000,000 since Duff made recommendations to the 1947 legislature.

At that time, liquor profits for the next two years were placed at $82,800,000 and liquir tax receipts at $43,000,000 for the next biennium, while current estimates list them as $75,000,000 and $36,000,000 respectively.

The new report also showed the commonwealth's liquor monopoly brought in $31,000,000 in taxes and $59,000,000 in profits in the 1945-47 biennium against budget estimates of last March, before the fiscal period closed, of $28,000,000 and $87,300,000 respectively.

Actual receipts from the state's corporate net income tax—revised by the 1947 legislature to eliminate credits for losses in past or future years—was $93,100,000 in the last two years against an estimate of $83,991,000. Prospective collections for the current two-year period were listed at $110,000,000.

Bids on the new bond issue will be opened at Harrisburg on September 23. It was authorized by the voters in 1945 with the 1947 legislature earmarking $45,000,000 of the money raised to mental hospitals and $5,000,000 for continuing the silt removal project on the Schykill river.

Woman Is Killed In Wreck on Rt. 22

A woman was killed and five other persons injured, including a small Beaverdale child in a three-car accident on the William Penn Highway near Blairsville last Thursday night. Dead was Mrs. Melissa M. Dempsey, of Pittsburgh who was killed instantly.

A lady, Mrs. Stallings, riding in the same car, was so critically injured that she died later. The small child was Loretto Stallings of Beaverdale.

State Police said the Stallings car skidded on a curve and crashed almost headon into a machine driven west by John Checkhart of Colver. Checkhart's wife and two daughters suffered shock and bruises about the body.

Only a moment after the two machines crashed, the Colver man's car was struck by a car operated by Margaret Smith of Mars Hill, Me. Four passengers in the car escaped injury.

Labor Dept. Says Living Costs Here Highest in State

The cost of living is rising faster in Pennsylvania than in major U. S. cities in other states.

A Labor and Industry Department survey showed a 1.1 percent boost in living costs for families in 16 Pennsylvania cities during the three months ended June 15. During the same period, the increase for 34 large cities throughout the country was only .5 per cent.

Prices in Johnstown revealed the greatest boost, in the state, a 1.8 percent hike. Lancaster had the smallest increase for the quarter, a .2 percent rise.

The department survey showed that food costs lead the rise, with a 2 percent hike for the quarter and a 32.7 percent increase for the year. Higher meat and egg prices were mainly responsible for the increase.

Prices of all items in the family budget except fuel, light, refrigeration and house furnishings rose, however.

The cost of living in June, highest in history, was 19.1 percent greater than the previous year; 60.3 percent higher than September, 1938, when war broke out in Europe, and 45.5 percent above the level existing when Pearl Harbor was bombed.

Strict Licensing Needed for Safety

Labor Day Fatalities Greater Than Expected

Auto fatalities during the Labor day week end reached a total of 293—43 more than was anticipated by the National Safety Council. The Council is alarmed at this rising trend because the most hazardous driving period of the year lies ahead.

In a statement, Sidney J. Williams, director of public safety of the National Safety Council, declared that this upward swing in traffic deaths must be halted.

"Good driver's license laws, properly administered," said Mr. Williams, "can reduce traffic accidents by 20 per cent or more. Such laws are the most effective method of eliminating bad driving from the highways because the average driver fears the loss of his license more than any other punishment.

"An effective licensing system must include: Careful examination of all applicants on highway regulations; a driving test given by a trained examiner with time to test each driver; the suspension or revocation of a license whenever the driver's record of accidents or violations shows him to be reckless or incompetent.

"Only a few states have come anywhere near making full use of these measures," Mr. Williams stated. "Many motor vehicle commissioners who would like to do a better job are handicapped by lack of funds, political pressure, or the absence of the merit system for examiners or other employes.

Cresson Woman Gives Birth to Triplets

Mrs. Francis Sheehan of Sharpsburg, formerly of Cresson, Monday received an unexpected gift from the stork—triplets.

The two girls and a boy were born to Mrs. Sheehan in a Pittsburgh hospital. The mother is the former Doris Wagner, daughter of Burgess and Mrs. John Wagner of Cresson.

The Sheehan family has been residing in the Pittsburgh district

PSES Places 406 Men in Area During Month of August

Record Best So Far During Current Year

The Johnstown office of the Pennsylvania State Employment Service has just ended its best month of the year for job placements.

Four hundred and six persons got jobs in August in the area covered by the office. Also placed outside the area are 46 others, 22 of them veterans of World War II.

Of the 406, a total of 168 were women and 149 were veterans.

The new workers went to these kind of jobs: Construction, 122; manufacturing, 61; mining, 36; railroads and utilities, 23; trades, 46; service esttblishments, 32, and private households, 86. Six were handicapped workers.

The next best month for job placements at the Johnstown office thus far in 1947 was May, with 353.

At the end of August there were 3,766 active applicants on the files of the Johnstown office—951 of them women and 2,104 of them ex-GIs.

At the close of August last year there were 5,162 active applicants, 792 of them women and 3,832 of them vets.

In the week ending August 28 there were 2,995 claimants for unempoyment benefits, 1,760 of them veterans. Of the non-vets, almost half were women.

From the Harrisburg office of the PSES comes the word that the close of the second post-war year finds employment in this state well over the 4,000,000 mark. The employment gain in the past 12 months was virtually twice that of the previous 12 months as industry converted to peace-time work.

On V-J Day there were 3,659,000 employed. There were 177,000 more at work at the close of the next 12 months. Today the total is 4,201,000, with 333,000 workers added during the past 12 months.

"Over all," says the report, "the outlook for coming months points to small gains, with a general levelling off in many lines. The labor force today is practically fully employed."

For the second consecutive month employment in the nation continues over 60,000,000. Today only 800,000 vets are unemployed. Some 12,000,000 are in the labor force.

Unemployment is at a summer peak of 2,600,000. In Pennsylvania, unemployment is about 270,000, one of the lowest totals in the state's history.

Wills' Office Investigates Total of 75 Deaths in Aug.

Coroner Paul J. Wills has announced that during the month of August he investigated a total of 75 unexpected deaths, including three homicides.

Other causes were given as three mine deaths, one highway fatality, one suicide, one fatal railroad accident and one death in an automobile race at the Ebensburg Fairgrounds. A total of 64 others were as the result of natural causes.

—Press-Courier Want Ads pay!

Marshall at Rio

U. S. SECRETARY of State George C. Marshall is shown as he addressed a plenary session of the Inter-American Defense Conference at Petropolis, Brazil. He warned the American Republics that recovery of Europe is vital to Western Hemisphere economy. *(International)*

Auxiliary Bishop

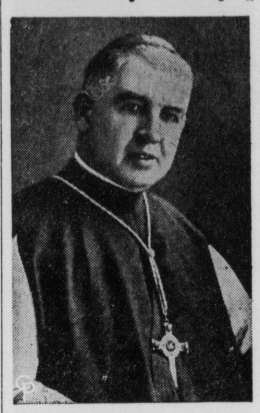

NATIONAL Director of the Society for the Propagation of the Faith, the most Rev. Thomas J. McDonnell (above), D.D., will be consecrated as Roman Catholic Auxiliary Bishop of New York by Francis Cardinal Spellman, Archbishop of New York, on Sept. 15. The ceremony is scheduled to take place in St. Patrick's Cathedral. *(International)*

Franciscan Fathers Hold Retreat at Loretto College

The retreat for the Franciscan fathers and brothers of the Third Order Regular was held last week at the monastery at Loretto. Rev. Father Oliver of the Order of Friars Minor Franciscans of the Holy Name Province whose headquarters is the Church of St. Francis of Assisi in New York City, was the retreat master.

Dies at Miners' Hospital

Nicholas Carmela Duca, aged 10, of Barnesboro, died at 8:25 p. m. September 6, in the Miners Hospital, Spangler. He was the son of Carmela and Catherine Staffa) Duca. Funeral services were conducted Tuesday morning at Mt. Carmel Catholic Church, Rev. Father Charles Smith, was in charged. Burial was in the church cemetery.

Chrysler Corporation
MOPAR PARTS for CHRYSLER AND PLYMOUTH AUTOMOBILES
HALUSKA MOTORS
Chrysler & Plymouth
426 Magee Ave. or Main St.
Phone 2051 PATTON

Sweaters...

ALL SET FOR AUTUMN ACTIVITIES

Ting-a-ling! Listen to the fall fashion ring! "All wool sweaters at this store. First rate... quality knit . . . Every style, every shade, in every size for you."

MADEMOISELLE SHOPPE
"Styles of Distinction"
MAGEE AVE.
Patton, Pa.

Tune In the North Cambria Program Thursdays at 12:30 over WJSW. Sponsors include the Mademoiselle Shoppe.

SEND NEWS YOU KNOW

Bring, mail or phone the news items you know to us for publication, or give them to your local correspondent. There is no charge—items are published free!

—Get your "Courier" regularly.

AMERICAN STORES CO.

SAVE on Foods

AT YOUR NEIGHBORHOOD ASCO STORE

JUST ARRIVED! NEW 1947 PACK
FARMDALE — EXTRA STANDARD
SWEET PEAS

If they were picked this morning they couldn't be better. Extra standard, tender and full of flavor. Excellent value at this price.

2 No 2 Cans 29¢

Buy by the Dozen and Save 12 cans $1.69

Keyko Margarine	1 lb. print	35c
Dixie Margarine	1 lb. print	35c
ASCO Cider Vinegar	quart Refrig. bottle	19c
Ideal Grapefruit Sections	No. 2 can	15c
Gold Seal Corn Flakes	13-oz. pkg.	15c

Get a Set of Modern Household Institute Waterless Cookware On Our Punch Card Plan

See the pieces on Display.

Only $5.00 in purchase of groceries, meats or produce punched on the card entitles you to buy any utensil at our special card prices.

Kidney Beans
Joan of Arc
2 No. 2 Cans 27¢
For a Tasty Salad

SPRY
Vegetable Shortening
Lb. Can 37¢ 3-lb. Can 1.03

Rob-Ford Sweet Potatoes	No. 2 can	21c
Blue Suds	2 pkgs.	19c
Laundry Gems	2 pkgs.	19c

NEW "SOAPY-RICH" RINSO
lge. pkg. 32c
2 small pkgs. 27c

BOSCUL COFFEE
Lb. Jar or Tin 50¢

Sunshine Krispy Crackers 2 1-lb. pkgs. 49c

Flavor-Packed Produce!

— First of the Season —
Flame Red Tokay
GRAPES
2 lbs. 25¢

U. S. No. 1 Sweet Potatoes	3 lbs. 25c	Crisp Tender Pascal Celery	36 size bch. 19c
Fancy Slicing Tomatoes	3 lbs. 19c	Sweet Prune Plums	2 lbs. 25c
Delicious Bartlett Pears	lb. 10c	Fancy Danish Cabbage	3 lbs. 10c

California Oranges 288 Size 2 doz. 49c

TRY LIFEBUOY HEALTH SOAP bar 9¢

LUX TOILET SOAP
For Finer Complexion
cake 9¢

SWAN SOAP
PURE WHITE FLOATING SOAP
Large Bar 16¢

SWAN SOAP
Reg. Bar 9¢

LUX FLAKES
Pure and Safe
small pkg. 14c
large pkg. 33c

Old Dutch Cleanser
14-oz. Can 11¢

Wilson's MOR
12-oz. Can 37¢
Made of fine pork shoulder meat. It's different.

Bouillon Cubes
Herbox Tin of 5's 9¢

GOLD DUST
Washing Powder
2 Large pkgs. 43¢

Fancy Long Island Hog Dressed
DUCKLINGS lb. 35c

U. S. Graded BEER ROASTS
Chuck lb. 49c
Rib lb. 59c
Short Rib of Beef Very Economical lb. 38c
Fresh Ground Beef Nice and Lean lb. 45c

Cooked Ready-to-Eat HAMS
SHANK HALF lb. 55c
Whole or Butt Half lb. 65¢

Cooked Ready-to-Eat PICNICS
Shankless lb. 49¢

Whole Chicken Cooked, Ready-To-Eat Serves Four 3 lb. can $1.95

Tender Pork Liver lb. 29c
Fancy Chipped Ham ½ lb. 35c

Fish Fillets
SEA WHITING
SEA TROUT
SEA BASS
lb. 15¢

Fresh Oysters
STEWING pt. 75c
FRYING pt. 85c

PRICES EFFECTIVE UNTIL CLOSING SEPT. 13, 1947