

## PATTON BRIEFS

Ed Karlheim will offer at public sale at his farm, two miles south of Patton, on the Eckenrode Mill-Chest Springs road, on Saturday, Nov. 11th, starting at 12 noon, all his live stock, farm machinery, and equipment, etc. See posted bills.

Jean Ann, Billy and Carol May Blatt, Evuene Maurer and Gloria Marsh were among the group of Simpson Studio dancers to present a special programme last Thursday evening for the officials of the PRR at the Y. M. C. A., Altoona.

Paul L. Kirkpatrick of this place, has been appointed a stenographer in WPA personnel service at Altoona, and Janet M. Stoltz of Carrolltown, has been named a typist-clerk in the same office.

Showing over a touchdown in the first five minutes of play and then doggedly holding the advantage against three determined Lilly threats, Patton high school's football team trimmed the Lilly High School eleven at Lilly last Saturday afternoon 7 to 0, to throw the Northern Division race of the Cambria County Conference into a mad scramble.

Leonard P. Dunegan has returned from Atlantic City after spending the summer months there.

A masquerade Hallowe'en party was held last Saturday evening at the home of Mr. and Mrs. James Haley. Prizes were awarded for the best dressed and the funniest dressed. Prizes were also awarded in cards. After cards lunch was served. Those attended were: Dr. and Mrs. H. M. Dunegan, of Ebensburg, Mr. and Mrs. John Eckenrode, Mr. and Mrs. Amandus Karlheim and daughter, Marguerite, Regina and Bertha, Mr. and Mrs. Leroy Luther, Mr. and Mrs. Ralph Dunegan, Mr. and Mrs. Gust Warner and daughter, Jessie Mae, Mr. and Mrs. Harry Mulligan, Mrs. Charles Barnicle, Joseph Dunegan and Charles Noel.

Leo Hoover of Harrisburg spent a couple of days at the home of his parents, Mr. and Mrs. William Hoover.

Joe McLaughlin spent a couple of days with his sisters in Pittsburgh.

Miss Theresa Hertzwick spent last week with her sister, Mrs. Catherine Blatt of East Brady.

Floyd Stoughton and Rowland Jackson spent the week end with friends and relatives in Vandergrift.

Catherine Hoover Yeckley, aged 80 years, of Duncansville, was found dead in bed last Wednesday morning at the home of her daughter, Mrs. Jennie Yeager. She was born in East Carroll township. She is survived by one daughter mentioned above; two sisters, Mrs. Theresa Bender, Cresson and Mrs. Joe Weber, Nicktown, and three brothers, Fred, of Bellwood; Jacob, of Summerhill and Henry, of Altoona. Burial was made in Newry, Pa.

Gene Suttin, who was to have been married to Miss Dolores Hoover, Wednesday, November 15th, in St. Benedict's church, Carrolltown, was injured while at work last Monday in the Edgar Thompson Steel Mill in Pitts-

burgh, where he is employed. He received fractures of the nose and jaw, and is a patient in a Pittsburgh hospital. The wedding has been postponed until a later date.

A series of cinches for four consecutive Wednesdays will be held for the benefit of St. Monica's Catholic church, Chest Springs. The first of the series will be on Wednesday, November 8th in the school hall. Cards start at 9 o'clock. After cards a chicken lunch will be served. The door prize for this Wednesday will be a turkey.

Mrs. L. A. Yeckley and son, Lewis, motored to Johnstown to visit Mrs. Edward Edwards who recently underwent a serious operation. Mrs. Edwards is a daughter of Mrs. Yeckley.

Mrs. William Jenkins suffered a fracture of the right arm recently while visiting in Pittsburgh. She was accompanied home last Thursday by her daughter, Mrs. John Gorham of Pittsburgh.

Dr. and Mrs. Frank Palcho of Washington, D. C., spent the week end with the former's mother, Mrs. Agnes Palcho.

Earl Dunegan of Pittsburgh spent last week at the home of his father, Joseph Dunegan.

Miss Kathleen Harris of Washington D. C., was a recent guest at the home of Mr. and Mrs. William McLaughlin.

Miss Adell Alstrom registered nurse at the Windber hospital, spent the week end at the home of Mr. and Mrs. Gust Anderson.

Mrs. M. J. Ryan and son, Michael, of Whitesville, N. Y., returned home on Sunday after having spent some time with the Misses Emma and Malvina Weakland.

Barnesboro Council, Knights of Columbus is planning the exemplification of the First Degree on a group of candidates at the next regular meeting, Tuesday, November 14, at 8 P. M. The degree team will be in charge of John E. Reilly, past district deputy, assisted by Dr. C. E. Overberger, past district deputy, Joseph Gray, past Grand Knight of Barnesboro Council and D. J. Murphy, warden. This is the original degree team of Barnesboro Council installed in 1922. A short business session of the council will be held preceding the degree with Knight Thomas V. Kortz presiding. Following the degree Lecturer Harry B. Denny has arranged a social hour featuring cards and lunch. All members are invited to attend.

Paul Gerhart, 49 years of age died on Tuesday evening at 5 P. M. in the Peoples Hospital in Akron, Ohio after an illness of ten weeks of diabetes. Surviving are his widow, Mrs. Barbara (Warner) Gearhart and three sons, Jerome, of St. Lawrence; Irenus and John at home. He also leaves his mother, Mrs. Emma (Able) Gearhart, and these brothers and sisters, Mrs. Anthony Neibauer and Mrs. Max Riner of St. Lawrence, Mrs. Charles Kelly of St. Boniface, Cornelius Gearhart of Patton, Mrs. Bertha Semonin, Mrs. Adolph Ley, and Thomas Gearhart of Akron, Ohio. Mr. Gearhart was formerly from Patton and before moving to Ohio he was a section foreman of the P. R. R. and stationed at Carrolltown Roads.

Miss Margaret Kephart of Altoona, and Adrien Cronauer, son of Mrs. Sue Cronauer, of St. Lawrence were married on Tuesday morning at 8 o'clock in St. Lawrence Church at a Nuptial High Mass; Rev. Father Cornelius, O. S. B. officiated at the wedding ceremony. The attendants were Mrs. Mildred Warner and Paul Cronauer, sister and brother of the groom. The bride was given away in marriage by her father. A wedding breakfast was served at the home of the Groom's mother. After the breakfast, the newlyweds left on a honeymoon trip.

### HIGHWAY FORCES GET READY TO KEEP ROADS OPEN FOR WINTER

Harrisburg.—Maintenance forces of the state highway department have begun the placing of snow fence preparatory to the department's winter-long policy of keeping the roads open for travel.

During the next few weeks, 12,247-930 feet or more than 2,300 miles of fence will be erected along exposed sections of the highway to check the drifting of snow onto the highway.

Machinery is being assembled and placed in commission for use immediately.

### EBENSBURG BANK IS NAMED AGENT IN SCHWAB ESTATE

The First National Bank of Ebensburg Monday was named to serve as ancillary administrator of the estate left by the late Charles M. Schwab in Cambria County. For the purpose of fixing the bond of the bank as ancillary administrator, the value of the personal estate was fixed at \$10,000.

The bank filed a bond for double the amount or \$20,000. The bank will be required to later file an inventory of any real estate or personal property which Mr. Schwab may have owned in Cambria County. Any inheritance tax which may be collected will be turned over to the State Department of Revenue, the register of wills having nothing to do with the settlement of the estate in this county. This is due to the fact that Mr. Schwab at the time of his death on September 18th was a legal resident of New York. Appointment of the bank was done on petition of Shetig and Swope of Ebensburg, which has for some time been the legal representatives in Cambria County, of the Schwab family.

Immergrun, the Schwab estate, at Loretto, will not be involved in the settlement of the estate, as it was the property of Mrs. Schwab.

It pays to advertise in the Union-Press-Courier.

diately when necessary. The highway department has 1,864 snowplows, 506 power graders and 152 machines for the spreading of cinders.

This huge investment in equipment is scattered throughout all of the department's 11 engineering districts. Mechanics in recent weeks have been getting this machinery ready for use. In addition, stocks of cinders have

When the first snow falls, requiring the department to use its equipment, been dumped near grades and curves to be spread on the road surface when conditions warrant to assure safe driving to the motorist.

Instructions have been sent to the field forces concerning snow removal, these instructions will be followed and the well organized maintenance forces

will tackle another task in stride. Engineers of the department are now compiling data on the mileage of road to be included in the 1939-40 snow removal program. All main highways are included on the snow removal program as is a considerable mileage of the important rural routes.

If your subscription is overdue, any payment you make will be appreciated.

## CLASSIFIED ADS

Legal Trespass Notices are on sale at the Union Press-Courier office.

YOUNG ROOSTERS for Sale. Live weight or dressed. 660 Donnelly Avenue, Patton, Pa.

# "ANN PAGE" - A SMASHING HIT!

THOUSANDS OF NEW CUSTOMERS HAIL ANN PAGE FOODS  
SUPERB QUALITY AT REAL LOW PRICES WINS CITY-WIDE PRAISE!

Thousands of new customers discovered what A & P customers have long known—"It's smart to buy Ann Page Foods." Overnight, Ann page has made a smashing hit. And no wonder. In our own efficient kitchens talented cooks supervised by graduate food chemists, skillfully transform quality tested ingredients into delectable Ann Page Foods. Only because A & P both makes and sells them, can we

price them so low. You benefit from our eliminating many in-between expenses that are usually added to the costs of foods not sold on this maker-to-you basis.

Join the thrifty thousands! Buy Ann Page Foods at A & P. Get more for your money.

(Copr. 1939 by Great A & P Tea Co.)

## CUT FOOD COSTS WITHOUT CUTTING QUALITY

# ANN PAGE

PRICES EFFECTIVE IN ALL A & P STORES

ANN PAGE	Salad Dressing	1 Jar	23c
ANN PAGE	Pure Preserves	2 Lb. Jar	25c
ANN PAGE	Macaroni Dinner	6 Oz. Pkg.	10c
ANN PAGE	Prep. Spaghetti	3 Cans	19c
ANN PAGE	Spices	All Varieties 2 oz. pkg.	7c
ANN PAGE	Beans "Tendercooked" With Pork	3 23 oz. cans	25c
ANN PAGE	Ketchup	2 14 oz. Btl.	21c
ANN PAGE	Chili Sauce	12 oz. Btl.	15c
ANN PAGE	Baking Powder	2 12 oz. Cans	23c
ANN PAGE	Mell-O-Wheat	2 28 oz. Pkgs.	27c
ANN PAGE	French Dressing	2 8 oz. Btl.	19c
ANN PAGE	Sp'rkle Gelatin Desserts	3 Pkgs.	10c

A & P Brand	3 No. 2 1/2 cans	25c
Sunnyfield	pkg.	5c
Q. Btl.		29c
Iona Brand	3 24 oz. cans	25c
Encore, cellophane wrapped, lb. pkg.		10c
Campfire, lb. pkg.		17c
2 8 oz. pkgs.		27c
Rawleigh, Camels, etc.	2 Pkgs.	23c Plus Tax

Fresh Daily, **BREAD**  
A. & P.  
Fifteen Varieties 2 Loaves 15c  
WHITE LAYER CAKE With Butter Cm. Icing 29c  
DONUTS, 2 dozen . . . 19c

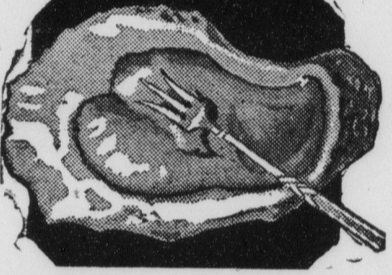

# OYSTERS

Fresh from the Chesapeake Bay. Try some tonight  
Stewed, Fried or on a Chilled Cocktail.

FRESH FOWL, fully dressed, 3-5 lb avg. lb.	27c
HAMBURGER, Ground from quality beef, lb.	15c
FRESH PORK SAUSAGE, stuffed, lb.	18c
FRESH PORK SAUSAGE, stuffed, lb. cut	18c
STEWING, PINT	19c
FRYING, PINT	29c
CENTER CHUCK ROAST, lb.	20c
STEAKS, Round, tenderloin, sirloin, cut from branded steer beef	lb. 27c
HAMS, Sunnyfield, ready to serve, whole or shank half, small size, lb.	23c
Fresh Pork SHOULDER, 4-6 lb. picnics, lb.	13c



## FRESH FRUITS AND VEGETABLES

GRAPEFRUIT, Florida 70'-0's, 4 for	15c
ORANGES, Juicy Fla., 220's-252's, 2 doz.	29c
TANGERINES, Season's first, 2 doz ofr	25c
EMPEROR GRAPES 3 lbs.	19c
APPLES, Swell eating, Appalachian, 10 lbs.	25c
CRANBERRIES, for delicious sauce, lb.	15c
POTATOES, Penna. Blue Label, 15 lb. bag	31c
DANISH CABBAGE, for Kraut, 3 lbs.	5c

**THOUSANDS SAVE**  
up to 10¢ a pound on this superb coffee—brought direct from the plantations to you, saving many in-between costs.  
3 lb. bag 45c

## Prices Below Effective in All A&P Stores in Vicinity

KIDNEY BEANS, Red Sultana, 3 22 oz cans	19c	NECTAR TEA, OrangePekoe, half lb. pkg	25c
IONA LIMA BEANS, 2 lb. cans	9c	NECTAR MIXE DTEA, half lb. pkg	19c
BUTTER KERNEL CORN, 2 No. 2 cans	21c	CAKE FLOUR, Gold Medal, Siftasilk, pkg.	25c
BUTTER KERNEL PEAS, 2 No. 2 cans	27c	GAIETY SANDWICH, N. B. C. lb.	17c
ENCORE MACARONI, 3 lbs.	15c	MICH. PEA BEANS, 2 lbs.	9c
ENCORE SPAGHETTI, 3 lbs.	15c	OLD DUTCH CLEANSER, 2 cans	15c
MINCE MEAT, None Such, 2 9 oz. pkgs.	25c	PALMOLIVE SOAP, 3 cakes	17c
Colonial Toasts, lb pkg	18c	KLEX, New name for red Super Suds, pkg.	15c

5 STORES IN 1  
**A&P SUPER MARKETS**  
MEATS AND FISH • FRUITS AND VEGETABLES • GROCERIES • BAKERY • DAIRY  
450 Magee Ave.; Patton, Penna.

**BOWLING**  
New Low Prices at  
**PATTON BILLIARD PARLOR**  
Duck Pins 8c line, 15c game.  
Ten Pins, 10c line, 20c game.  
Ladies' Night Every Friday  
Bowling League Now Being Formed. Organize Your Teams Now!

In tune with Fall!  
**HOFFMAN'S ALMOND TOFFEE ICE CREAM**  
THE Sealtest APPROVED FLAVOR OF THE MONTH  
Here's a real novelty in nut ice creams. It's delicious with that real old English toffee flavor—and chock full of crisply toasted almonds. Try it for dessert tonight.  
And you must try our ICE CREAM MINCE PIE Spicy, luscious mince meat in a crust of vanilla ice cream. Serves 4. Only 33 cents. At dealers only.  
Sealtest APPROVED  
Sealtest, Inc. and this company are under the same ownership.