

### PINE TWP. NOTES

#### HEILWOOD, MENTCLE, ALVERDA, AND VICINITY, FROM PEN OF

Mr. and Mrs. Jack Bash and son, Kenneth, of Dixonville, were callers at the home of Mr. and Mrs. William Thornton last week.

Mr. Jack Gibson and Lisle Russell of Griesmore, spent a very enjoyable day at the opening of the Ebensburg fair.

Mr. and Mrs. Eugene Powers of Pittsburgh, visited at the H. M. Henry home in Alverda on Wednesday.

Mr. and Mrs. Earl Carnathan and family of Revloc were recent social callers at the home of Mr. and Mrs. C. M. Thornton.

Mr. and Mrs. Bernard Straw and family of Mentcle, Mr. and Mrs. Albert Smith and Mr. and Mrs. Howard Straw and family of Alverda, attended the Fruit Hill picnic in Clearfield county on Thursday of last week.

Misses Leland and Mildred Lydick of DuBois and Hazel and Louise Neely of Clymer were recent social callers at the Wesley Thornton home in Mentcle.

Mr. and Mrs. Harry Russell and family, Mr. and Mrs. Jack Gibson of Griesmore and Mr. and Mrs. D. J. Joiner of Alverda, visited the Indiana Fair on Thursday.

Mrs. Valley Grumbling of Heilwood spent last Friday visiting at the Pat Henry and Albert Cluroe homes.

Verna Jenkins, a graduate nurse of the Emergency Hospital in Washington, D. C., is home on a two weeks' vacation.

Mr. and Mrs. Raymond Lunn and family visited Mr. Lunn's sister, Mrs. Ralph Muffley, who is a patient in the Philipsburg hospital.

Mrs. Earl Burkey of Wilkensburg, was a visitor at the home of Mr. and Mrs. C. M. Thornton of Mentcle last week.

Hilbert and Elaine Trimble and Mary Bosky were recent callers in Marstellar.

Mr. and Mrs. Charles Saltgiver and son, James, of Glen Campbell spent Labor Day with Mrs. Saltgiver's parents, Mr. and Mrs. Jack Wilson.

Miss Ruth Straw of Mentcle, returned to her work at the Harry Oaker residence in Johnstown on Saturday.

Mr. and Mrs. George Davis of Meadville, were dinner guests at the

John Mance home on Sunday. Heilwood and Brush Valley played the first game of their five game series on Saturday on the Heilwood diamond. Heilwood's ace pitcher, Holuta, was on the spot in the 7th and 9th innings. In the seventh inning the first man up made a three-base hit off Holuta, who came through with three strike-outs, not allowing this man to score. In the ninth inning with the bases loaded and no one out, the "King of the sand lots of Indiana county" knowing he was in a bad spot, looked over at his manager, George Gano, with a broad smile, and then proceeded to put them down in 1-2-3 order, making Heilwood victor by a score of 5 to 0. The second game of this series will be played on the Brush Valley diamond at 4:30 Tuesday afternoon.

Mr. C. M. Thornton, Wellman Thornton, Joseph Wyda, Walter McCloskey, Jr., and George Corsini, of Mentcle, motored to Pittsburgh on Friday.

Mrs. Sam McNulty and children spent last Thursday night and Friday at the home of her parents, Mr. and Mrs. C. W. Frye in Mentcle.

Mr. and Mrs. Earl Straw and family of Dixonville visited at the home of their parents in Mentcle over Labor Day.

Mr. and Mrs. J. S. Wetzel and Louise Litzinger of Carrolltown were guests at the Carl Frye home on Sunday.

Mr. and Mrs. Robert Buckshaw and family spent a very enjoyable day at Idlewild park Sunday.

Mr. and Mrs. Link Adams and children of Mentcle were callers in Belvano and Pine Flats on Sunday.

Mr. and Mrs. Charles Lasako and son, Gary, of Seanor, are visiting at the Ella Lucas home.

A baseball game is scheduled for Sunday, September 10th at 2:30 between Patton and Mentcle on the Patton diamond.

#### SOME FACTS CONCERNING RHEUMATISM GIVEN BY MEDICAL ASSOCIATION

Rheumatism is a term loosely used to include all sorts of ailments affecting the nerves, muscles and joints.

There is a condition which usually has its beginnings during childhood in which the joint involvement is but one of the several manifestations. This may be termed "juvenile rheumatism."

It is an infectious disease which invades various tissues of the body. The heart, the points and their surrounding structures, and the nervous system are chiefly affected.

It is estimated that this condition comprises from 3 to 7 per cent of all medical diseases observed in children's

### Glass—20 Tons of It—Handle With Care

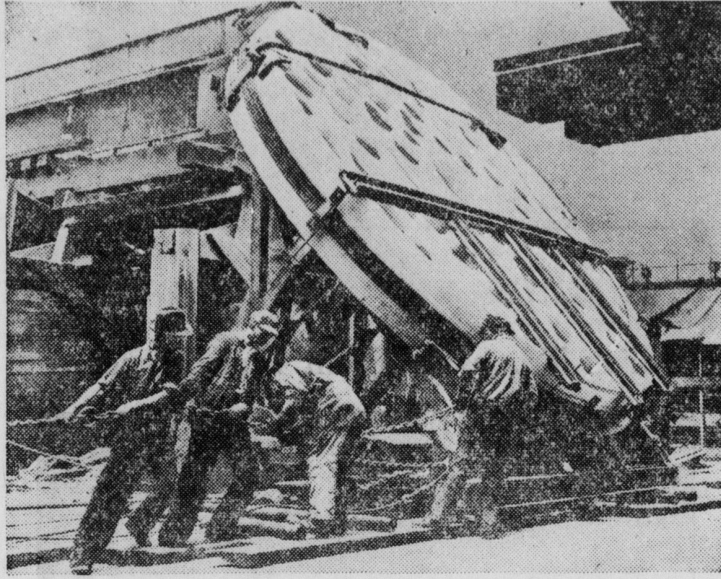

Using house-moving technique, workmen move the original 200-inch glass disc of a Corning, N. Y., glass works through a gap which was cut in a railroad trestle. An entire section of trestle and tracks had to be removed so that the huge 20-ton telescope eye and its special steel cradle could pass. The disc is the largest single piece of glass in the world.

hospitals. School children between the ages of 6 and 11 are most often affected.

The cause of the disease is not known.

A child who is handicapped with diseased tonsils or weakened by repeated and prolonged respiratory infections is more likely to become a victim of "juvenile rheumatism."

The child complains of vague pains in the region of the joints or muscles and these complaints are sometimes dismissed as "growing pains."

Or the child may complain of cramp like pain in the legs or legache.

The heart is involved in from 60 to 70 per cent of such cases.

Long periods of rest, nourishing food and good hygiene are recommended for victims of "juvenile rheumatism."

#### A LESSON FROM HOLLAND

The American people can learn a valuable lesson from the lifeguards at the beaches of Holland.

For, according to an item in the Dairyman's League News of New York, these guards made a practice of drinking a glass of milk every hour to give them greater endurance.

Medical men and dieticians often observe that the per capita consumption of milk in this country—by both the

children and adults—is far lower than it should be, in the interests of health. Few foods contain as much nutritive value as milk, few are more palatable, and few are less expensive. A national milk consumption double or more than existing today, would result in marked betterment of the average standard of health, and, incidentally, it would mean a great deal to the dairy farmer, who has been faced with excessive production over consumption.

#### ADMINISTRATOR'S NOTICE

In the Estate of Onuter Sciranko, late of Elder Township, Cambria County, Pennsylvania, deceased.

Notice is hereby given that Letters of administration in the estate of the said decedent have been granted to the undersigned. All persons indebted to said estate are requested to make payment and those having claims or demands against the same will make them known without delay to

RAYMOND D. BUCK, Administrator, Patton, Pa. Reuel Somerville, Attorney, Patton, Pa.

#### EXECUTOR'S NOTICE

In the estate of Sarah Jane Lodge, late of Patton Borough, Cambria coun-

ty, Pennsylvania, deceased. Notice is hereby given that Letters Testamentary upon the Estate of the above named decedent have been granted to the undersigned. All persons indebted to said Estate are requested to make payment, and those having claims or demands against the same will make them known without delay to

JOHN GEORGE WILSON, Executor, Patton, Pa. Reuel Somerville, Attorney, Patton, Pa.

You're Sure of Refreshment If You're Sure You Ask For—

# OLD MONARCH

OR

# NEW LIFE

For OLD MONARCH AND NEW LIFE is made with that very idea in mind Carefully watched and checked throughout the entire process of making, it comes to you in all its refreshing excellence. Made of only the best ingredients, you can be positive of its quality. When really thirsty... chase it quickly with a cold bottle of OLD MONARCH or NEW LIFE BEER.

BUY OLD MONARCH OR NEW LIFE BEER—THE BEST IN THE LAND—OUR BEER GUARANTEED TO PLEASE OR YOUR MONEY BACK.

### BEER—A BEVERAGE OF MODERATION

UNION MADE AND DELIVERED.

## Goenner & Co.

JOHNSTOWN, PA.

### ANOTHER Sensational NEW FLAVOR



### BANANA-ROON ICE CREAM

THE *Sealtest*-APPROVED FLAVOR OF THE MONTH

Imagine crisp, almond macaroons and mellow-ripe bananas blended and frozen with rich dairy cream and other fine ingredients. That's what you get in our new Banana-Roon Ice Cream—a new taste thrill—a new flavor sensation! Don't miss it if you love fine ice cream.

**Yum! Yum!**  
**MINT JULEP SHERBET**  
A brand new treat! Pure citrus fruit juices frozen with mint. Could you picture anything more delightful and refreshing?

**DRUMSTICK**  
The nicest nickel's worth in town! Pure ingredients—cone—ice cream—chocolate—nuts. **5c**

**HOFFMAN'S ICE CREAM**

*Sealtest*, Inc. and its member companies are under one common ownership.

### 1939 Wall Paper Sample Book!

Contains 60 Different Papers priced from 5c to 25c per Single Roll

WRITE FOR YOUR FREE BOOK TODAY!

We pay the postage on all orders. No charge for trimming.

**BUCK'S WALL PAPER & PAINT**  
334 Washington Street  
JOHNSTOWN, PENNA.

## New "COLD-WALL" Frigidaire with the Meter-Miser!

THE WORLD'S FIRST "COLD-WALL" REFRIGERATOR! Built on an entirely New Principle that saves food's vital freshness from drying out

For the first time, you can now store even highly perishable foods—and prolong their original freshness, retain their nourishing richness and peak fresh flavor... days longer than ever before! Come in. Convince yourself in 5 Minutes. See how this new Frigidaire puts you years ahead in every way—in beauty, usability, economy as well as food-preservation. Yet costs no more than ordinary "first-line" refrigerators!

CONVENIENT TERMS AS LOW AS **25c** A DAY

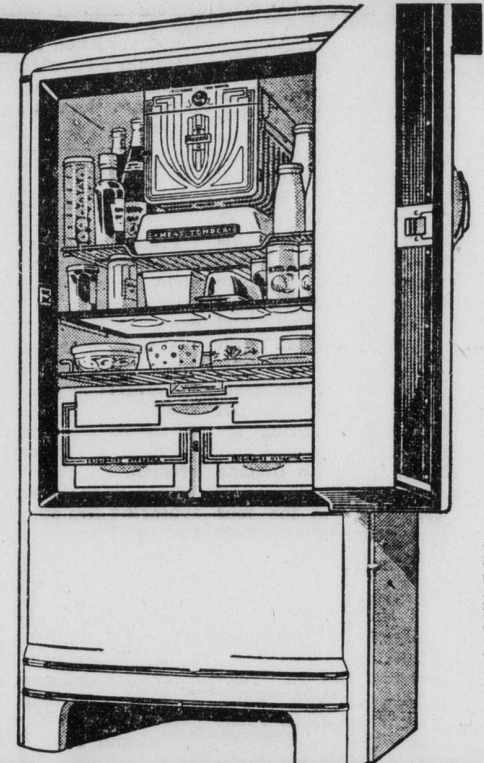

## Frigidaire "Super-Value 6"

BRAND NEW 1939 MODEL, ONLY **\$149.75**

Big, roomy, full 6 Cubic Ft. size! Gives you the Same Simplest Refrigerating Mechanism, same Meter-Miser, same one-piece steel construction and same General Motors 5-year Protection Plan as Frigidaire's models costing up to \$100 more. Quality at a Super-Value price!

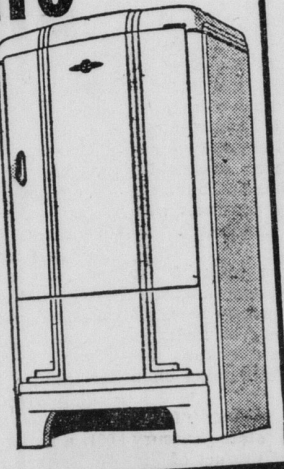

### COME IN AND SEE HOW IT WORKS...

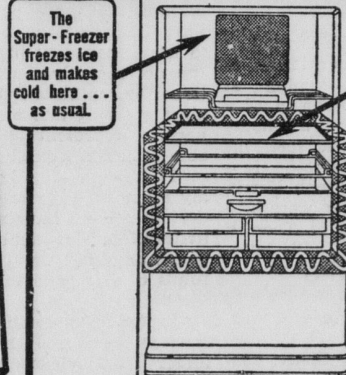

#### NOW, FOR THE FIRST TIME

1. THE NEW "DEW-FRESH SEAL"—A SOLID GLASS PARTITION—DIVIDES THE CABINET INTO 2 COMPARTMENTS.

and

2. THE LOWER COMPARTMENT IS REFRIGERATED DIRECTLY THROUGH THE WALLS BY CONCEALED REFRIGERATING COILS.

• This provides all 3 essentials for keeping foods vitally fresh longer than ever before—1. Uniform Low Temperatures. 2. High Humidity. 3. No Moisture-Robbing Air Circulation. All without adding a single moving part! AND ONLY FRIGIDAIRE HAS IT!

ALSO A COMPLETE LINE OF FRIGIDAIRE AIR CONDITIONING — BEER COOLING — MILK COOLING AND HOTEL, RESTAURANT AND MEAT MARKET COOLING EQUIPMENT.

## BENDER ELECTRIC CO. CARROLLTOWN & JOHNSTOWN

CHARLSON'S STORE — Barnesboro  
GEORGE BROS. — South Fork  
HOGUE HARDWARE — Cresson  
SHETTIG HARDWARE — Ebensburg  
N. W. MOORE HARDWARE — Portage

COMMONS' HARDWARE — Nanty-Glo  
HUGHES STORE CO. — Lilly  
BARNES & TUCKER STORE COMPANY — Barnesboro

BARNES STORE CO. — Bakerton  
BAKERTON SUPPLY CO. — Elmora  
JOHN MARUSKA — Gallitzin  
H. J. EASLY FURNITURE STORE — Hastings