CARROLLTOWN

David Springer who was a patient for three weeks at the Spangler Hospital, was discharged from the nistitution Thursday and is again at the home of his parents, Mr. and Mrs. Thomas Springer, of East Carroll Township. The patient suffered from pneumonia and other ailments, from which he is wonderfully improved.

Oren Bayle was discharged from the Spangler Hospital where he was a patient since he was badly injured in he motor races at the Carrolltown Fair Grounds Memorial Day.

The Misses Miller, of Harrisburg, met with ladies of Carrolltown Thursday to arrange for a visit of the Pennsylvania State Health car, due here next month. Mrs. Bernard Dillion was appointed Chairman of the local committee. Her asistants will be selected from ladies of the town and they will co-operate with the doctors and nurses who wil accompany the health car.

Mr. and Mrs. Zeno Buck anounce the birth of a son Wednesday of last week at their home here.

The two playlets and program of music presented by members of Court 722, Catholic Daughters of America, will be repeated at Carrolltown for the benefit of the Spangler Hospital.

Mr. and Mrs. C. J. Thomas and Dr. and Mrs. G. L. Miller were recent motorists at Bedford Springs and other points of interest in that section of the State

William L. Maucher, son of Dr. J. V. Maucher, of Carrolltown, and Miss Rose McCool, daughter of William John McCool, of Schenectady, N. Y., were married at the latter place Saturday.

Dr. Donald Farabaugh and Miss Anna Hemmerick, of Brooklyn, N. Y. have returned to that city after a week spent at the Frank Farabaugh estate. East Carroll Township, the former home of the doctor.

Miss Mildred Blum and another student nurse of Mercy Hospital, Pittsburgh, Miss Ruth Franz, of Pittsburg, motored with the parents of Miss Franz to Carrolltown Friday to visit with Mr. and Mrs. Henry Blum, parents of Miss Blum.

Mr. and Mrs. Elmer Schroth and child, of Williamsport, motored here Saturday to spend the week-end with relatives.

Mr. and Mrs. Jerry Gauntner, who were married last October and spent the interim between then and a few weeks ago in St. Petersburg Fla., were guests of Mr. and Mrs. William Eckenrode, of Mill street, Sunday.

Mrs. C. A. Sharbaugh, Mrs. R. H. Sharbaugh and sons, Charles and Paul of this place, and Mrs. D. J. Murphy and son, Denny Joe, of Barnesboro, motored to Semerset Sunday to visit with friends.

Mr. and Mrs. Alponse Engleman, of Altoona, were guests of Mr. and Mrs. P. J| Huber, relatives, Sunday. The Englemans were accompanied home by Mr. and Mrs. Simon Huber, who visited with kinfolks in Carrolltown for a week or more.

Edgar Bearer who was employed at Milesburg, came to the home of his parents, Mr. and Mrs. Frank Bearer, of Eat Carroll Township, Saturday.

Mr. and Mrs. Edward C. Strittmatter and son Maurice were in Altoona Sunday to visit with relatives, Mr. and Mrs. Harry Hartman.

Mrs. Frank James has returned from Detroit, Mich., where she visited her husband and brother, the latter Edwin Kline, who are employed in Detroit. Mrs. James resides with her mother, Mrs. Mary Jane Kline, of near town

Mr. and Mrs. Joseph Kilber announce the birth of a daughter at the parental home recently.

Sister Mary Rosalia, of the Order of Sisters of St. Benedict, Pittsburgh, the former Mis Hilda Luther, of Carrolltown recently gave a pupil recital at the Immaculate Conception Auditorium Connellsville, where the nun is stationed. Sister Rosalia is an artist herself and has received much advanced education at Duquesne University where her musical and literary ability are recognized by the faculty.

Mrs. Lawrence Bearer met with an accident while motoring to St. Augustin, where she intended to visit with relatives Saturday. When near her destination, a tire blew out, the car swerved and then upset. Mrs. Bearer was badly bruised, but othewise uninjured. The car was badly damaged.

Mises Cecelia Severin and Monica Strittmatter, while visiting in New York City were given the opportunity to glimpse the Graf Zeppelin during its recent stop at Lakehurst, N. J. The girls are guests of brothers in New York, having gone from this place a little more than a week ago.

Among the June weddings in Carolltown will be the nuptials of Miss Elmira Catherine Bender, daughter of Mr. and Mrs. A. A. Bender, of East Carroll Township, who will become the bride of Victor Louis Schrift, of Summerhill. Banns for the marriage were announced in St. Benedict's Church thsi place.

Misses Evelyn Margaret and Mildred Fees, of Carrolltown; Harry Fees of Bakerton, and William Kelly, of Spangler, motored Sunday to Washington, D. C., where they attended the graduation exercises at Georgetown University, Monday afternoon. Archie Fees, brother of the first four mentioned, was graduated with the medical students of the university, after six years of pre-medical and medical studies at the school.

Michael Kurtz, one of the Carrolltown High School faculty for several years, left Monday for his home in East Pittsburgh.

CHEST SPRINGS

A square dance will be held in the local hall Saturday, June 14th. Miller's orchestra of Gallitzin wil furnish the music.

Charles Basil and Roy Chirdon visited in Chest Springs on Sunday.

Miss Cecelia Dunegan of Spokane, Washington is spending a few weeks here with her sister and brother-in law, Mr. and Mrs. Joseph Behe.

Miss Mary Zerbee of this place has gone to Ebensburg where she has accepted a position.

The Rev. James P. Padden of St. Monica'sparish has gone to Ireland to spend a few months and Father John Hackett of Tyrone has charge of this parish.

Mr. Edward Douglass of Altoona visited among friends in this place Sunday.

Nanty-Glo ball team came here Sunday and defeated Chest Springs, the score being 9 to 8.

Mr. and Mrs. Lawrence Carroll of Altoona visited their son Mr. Robert Carroll of this place.

Mr. Adrian Ivory and Mr. and Mrs. Earl Little transacted business in Altoona Monday.

Mr. Theodore Storm and daughter, Mrs. Lawrence Sutton visited their son and brother, Louis Storm, at Ramcy on Sunday.

Alex Conrad of this place has opened a new service station and all his friends wish him success.

Mr. and Mrs. Charles Sheehan and daughter June, Misses Mildred, Ruth, and Matilda Sheehan, Rosalie Kelly and Mary Jane Mulligan spent Sunday at Ivyside Park in Altoona.

Mr. and Mrs. Mitchell and family of Barnesboro, visited at the Louis Scanlon home here recently.

Mr. and Mrs. Walter Parrish and daughters, Lorrene, Clare and Dorothy of Loretto attended the ball game here Sunday.

Mr. Perdue, Mr. and Mrs. O'Brien of Virginia, Mr. and Mrs. Heist and Mr. Sam Kelly of Bedford visited at the latter's home here Sunday.

Mr. and Mrs. Alban Mulligan transacted busines in Creson on Thursday.

Mr. and Mrs. Wick Lansberry, of Barnesboro, visited the latter's parents. Mr. and Mrs. Ed Storm of this place.

The parochial school of this place closed Tuesday, last.

Mr. Leo Mulligan and sister, Mary were callers in St. Augustine last week.

Mr. and Mrs. Bernard Conrad and daughters Amanda and Sophie of Johnstown visited, Mrs. Amando Conrad here.

Mr. Leo Stoltz of Altoona visited his parents Mr. and Mrs. Frank Stoltz, of this place.

MARSTELLER MINER SERIOUSLY INJURED

Robert Parks, of Marsteller, is a patient at the Spangler Hospital, suffering from the amputation of the left leg and bruises about the body, which he sustained Monday in an accident at the Pennsylvania Coal & Coke Corporation mine. The leg was so badly crushed that amputation was deemed necessary at the Spangler hospital to save the patient's life.

GLASGOW

Mr. and Mrs. J. C. Nommer motored to Mapleton Sunday where they visited with relatives of that place.

Mr. and Mrs. Ernest Mulhollen and son Ernest Jr., of Altona, and Mr. and Mrs. Alton Campbell and children of Bellwood spent Sunday at the home of Mr. and Mrs. Frank Mulhollen.

Miss Elsie McCartney left for Norristown Monday where she will take up employment at the Norristown State Hospital.

Mises Cleota McClellean and Pauline Fry were Coalport callers Saturday evening.

There will be an Evangelistic service held at the Mt. Zion Luthern church of New York Bible School. Everybody invited.

Mr. Orire Lovell and Vincent Fox motored to Curvensville Sunday.

Clayton Bowman and Doris Brady were Coalport business callers Saturday.

Mr. Frank and Calvin Stine motored to Johnstown Sunday where they visited with relatives and friends of that place.

Misses Betty, and Bernice Gwin left for California Monday morning where they expect to spend the summer.

Mrs. Lawrence Troxell, Mrs. Frank Muhollen and Mrs. J. B. Glasgow attended the Rebecca Lodge meeting at Coalport Monday evening.

William Mothersbaugh age 49 years was injured at the Northern Cambria Coal Company, Monday morning, he was at once taken to the Altoona Hospital where immediately a X-Ray was taken and found that he was not serious hurt, his hip is crashed. He was discharged from the Hospital.

Misses Iva Noel and Forence Bill were Sunday visitors at the home of W'm McClellean.

Charles Dixen and Clifton motored to Spring Creek Friday evening where they spent several days fishing.

Mr. and Mrs. Body Jackson of Bellwood, Mr. and Mrs. Rex Keith and family of Van Ormer, and Mr. and Mrs. Raymond of Blandburg, were Sunday callers at the home of their panernts, Mr. and Mrs. A. S. Jackson.

Miss Julia Galligore Commercial teacher of R. H. S. left for her home in Conemaugh Friday.

Mr. and Mrs. J. B. Swan and family, John Stine, R. D. Matthews, and David Dixon motored to Nanty-Glo Friday evening where they attended a play entitled "Always in Trouble" played by the Archie Maxwell Lodge of Altoona given at the Capital theatre benefit of the Blacklick I. O. O. F. lodge.

Mrs. Charles Dixon and children spent several days at her home, Mr. and Mrs. John McCartney.

Rev. John F. Hill of Listie Summerset County will preach at the Glasgow Mt. Zion Luthern Church Sunday at 10:30 A. M. At Van Ormer 2:30 P. M. and at Blandburg 7:30 P. M. All church members are requested to be present, not having a pastor for some time the desire is to obtain one. Everybody invited.

Mrs. Welsh of Altoona is spending several days with Ida Hollenbaugh.

Mr. and Mrs| Russell Lovell and family spent Sunday at the home of Mrs. Margaret Reffner.

The people of the Community are sorry to know that Mr. George Hahn is numbered amonk the sck. His speedy recovery are the wishes of the people.

Miss Elen Class left for Madera where she wil take up work.

Mr. and Mrs. Austin Fakins daughter Mardell were visitors with Mrs. Thad Fakins, Monday.

Miss Charlotte Hommer is a patient in the Philadelphia Graduate Hospital where she will be coperated up in the near future for an inward Gorder.

Miss Mae Lamb, Rev Rowie and Mother are guests this week at the home of Mrs. Ada Lamb.

Last Thursday evening thirty-one boys and girls completed their four year High School Course.

The Utahville U. B. Church will hold their children service Sunday evening of June 15th. Everybody Welcome.

Mises Kathleen Doughtrich and Alice Reese left for Noristown Monday where they will take up work at the Noristown State Hospital.

Miss Elizabeth McCartney, English teacher of R. H. S. and Harry Irwin both of Mountaindale were married at Altoona recently and left for a Honeymoon trip to California.

ASHVILLE

W. A. Gibbons local Undertaker transacted business in Coupon Monday.

Division No. 7, A. O. H. held a very interesting meting Sunday afternoon in the Y. M. I. rooms. The A. O. H. have been holding their metings on the second Sunday afternoon of each month they have decided to change their meeting during the summer months, and have their meeting after the eight o'clock mass. All visiting A. O. H. members are welcome.

Mr. and Mrs. Andrew Lysic announce the birth of a baby girl recently.

The office of Dr. E. C. Flick will be closed until about the 18th of June, as Dr. Flick is taking into himself a wife, Dr. and Mrs. Flick expect to reside here.

Miss Margaret Lidwell who is employed in Johnstown spent the week end with her mother here.

John Weakland of Chest Springs was a Sunday visitor here.

C. E. Miller of near Chest Springs was a business visitor in town Wednesday morning.

Charles Storm of Patton transacted business in town last week.

Mr. and Mrs. Wilbert Long of Spinley City of near here announce the birth of a son, Wayne Joseph. Mrs. Long before her marriage was Hilda Glass.

Mrs. Jacob Chirdon has returned to her home in Altoona after spending some time at the home of her daughter, Mrs. W. W. Bercaw.

W. A. Gibbons was a business visitor in Altoona Tuesday.

William Hollern of Johnstown visited his brother, Thomas, over the week end.

Edgar Weber who is employed near Mahaffey is spending a few days at his home here.

Mr. and Mrs. F. H. Beers, and sons, James and Clyde and Mrs| Sarah Beers, and Mr. Beers' Nephew Lawrence visited, Mr. and Mrs. J. R. Hollen of near Chest Springs, Sunday evening.

Mr. R. W. McEldowney of Altoona transacted business in town Wednesday.

Mrs. Gordon Davis transacted business in Ebensburg Tuesday.

Mr. and Mrs. John Feigh have returned from West Palm Beech Florida to spend the summer.

Mr. and Mrs. Feigh have been life long residents here but they spend the winter in Florida owing to their health.

E. T. Mason Special Agent for the Hartford Fire Insurance Co. with offices in Harrisburg tranacted busines in town Wednesday of last week, with our local Fire Insurance agent Fred H. Beers.

COUPON RESIDENT DIES FROM BURNS

Samuel Merino, aged 40, a resident of Coupon, died at the Altoona hospital at 7 o'clock last Friday morning from serious burns of the head, face and body received May 27 when his home was destroyed by fire. Merino's condition was critical from the time of his admission to the Altoona institution and probably at no time was much hope held out for his recovery.

While it has not been definitely determined just how the fire started Merino is reported to have been trapped in the flames while in the cellar and in addition to himself, Mrs. Elsie Ducoli, aged 31, also of Coupon, was painfully burned in attempting to rescue Merino who was rendered unconscious at the beginning of the fire when flames enveloped him.

The deceased was a member of St. Joseph's church of Coupon where requiem mass was celebrated Monday morning. Interment was made in the church cemetery.

YOUNG PHEASANTS FACE MANY HAZARDS

Formerly unsuspected enemies inthe propagation of ring-necked pheasants are being discovered. acording to reports from the refuge keepers forwarded to headquarters at Harrisburg.

Elmer L. Pilling, keeper of the refuge enar Phillipsburg, lost a number of eggs while they were being hatched because an unknown "something" drilled small holes in them and ate the cotnents. It was several days before Pilling discovered that mice were responsible.

That purple grackles, better known as blackbirds, are enemies of the phesants has been reported by Hugh Baker, keeper of refuge No. 16. According to Baker's report the grackles seze the young pheasants and kill them.

HOLLIDAYSBURG CONCERN BIDS LOW ON COUNTY JOB

Two contracting firms from outsde the county submitted low bids on the general constuction work on the proposed hospital building at the county poor farm, tabulation of the bids showed Tuesday. Joseph Drass of Hollidaysburg was low with a bid of $97,-750, slightly under the $97,780 bid of Yenter Bros of Tyrone.

The other seven bids ranged from $102,999, submitted by the Windber Lumber Co., to the high figure of $125,170. They follow: W. H. Smith & Sons, Johnstown, $111,464; George Hopple Patton, $125,170; Thiele Construction Co., Johnstown, $115,507; Carstensen & McLain, Johnstown, $118,878; William Diamond, Johnstown, $109,953; Berkebile Bros., Johnstown, $105,671.

No award of the contracts was announced Tuesday, the matter still being held under consideration by the poor directors.

Department of Forest and Waters survey crews have begun work on 88 tracts covering an area of 212,241 acres. The surveys of 80 tracts covering an area of 136,066 acres have been completed.

ST. AUGUSTINE

Mrs. E. J. Hoover had as her guests over the week end her son and daughter-in-law, Mr. and Mrs. O'Hara of Pittsburgh.

Mrs. Mary McDermott and son, George of Cresson called on relatives here on Saturday.

George Plunkett and daughter, Margaret of Chest Springs called on friends here recently.

Mr. and Mrs. Wm Plunkett and daughter of Chest Springs were guests of relatives here on Sunday.

Mr. and Mrs. John Krise of this place announce the bith of a daughter June5.

Mr. and Mrs. George Hollen o Alannounce the birth of a son, June 6th, Mrs. Holen before her marriage was Miss Cecelia Warner of this place.

Mr. and Mrs. D. F. Horne and family were recent callers in Flinton.

Mr. and Mrs. John Noel and family of Fallen Timber were visiting relatives here on Sunday.

Miss Leona Weakland of Hastings has concluded a visit in this place.

Joseph Kava of Flinton has concluded a business trip to this place.

Mises Alice and Frieda Mulligan have concluded a visit in Hastings.

Mr. and Mrs. Rea Krise and family spent Monday in Chest Springs with relatives.

Mr. and Mrs. John McMullen, of Chicago, Ills., is spending a short time at the home of Mr. and Mrs. V. M. Sheehan.

Mr. and Mrs. Anthony Thomas and family of St. Boniface, were week end guests here.

The Misses Philomeria Monohan and May Noel attended the dance here recently.

Mr. and Mrs. Bernard Baker, of Braddock are visiting at the Edward Nagle home.

Miss Helen Rupert is spending a few days here with friends and relatives.

A 4-H Sewing Club was organized recently at the Beech Grove Grange hall. The following officers were elected: President, Julia Sheehan; Vice President, Helen Smithbower; Secretary, Gertrude Long; Treasurer, Imiria Dishart.

Asquare dance will be held in the Beech Grove Grange hall, Saturday evening. A special orchestra will furnish the music. Everyone Welcome.

Mrs. Leo Cretin of Chest Springs, was the guest of her parents, Mr. and Mrs. Joseph Horne over the week end.

John Trexler of Altoona was a recent caller here.

John Hudak and Leroy Kirkpatrick attended the square dance here recently.

REPORTS RISE IN SUMMER TYPHOID

Dr. J. Moore Campbell today reported to the Secretary of Health, Theodore B. Appel, that there is already an indication of the rising incidence of typhoid fever.

While the increase is extremely slight it is an indication of that seasonal situation popularly known as vacation typhoid," said Dr. Campbell.

"With water and milk supplies adequately protected in cities and boroughs, automobilists frequently take the safety of milk and water too much for granted when in remote sections or in those localities where pasteurization of milk and proper treatment of water have not been made.

"Travelers should avoid drinking water from other than approved sources. In the event of its being impossible to obtain a known safe supply, a drop of iodine to a quart of water wil render it perfectly safe. Similarly, unpedigreed raw milk should be brought to a quick boil to eliminate the hazard of infections from typhoid fever.

"To those who are anticipating travel in foreign lands or other sections of the country where questionable milk and water supplies may exist, it is advised that they take typhoid vaccine inoculations which can be administered by any physician. If the immunization process is resorted to it should be started at least three weeks prior to the time for beginning the contemplated pourney. Vacation typhoid, so far as Pennsylvania citizens are concerned, is absolutely controllable through the methods outlined. Therefore, don't become a victim of it."

OWNERS AWARDED $7,400

A report of the viewers was filed Monday afternoon in the office of the prothonotary in the condemnation proceedings by the school district of Franklin borough, in which they took over the properties of John Mamuc and Michael Lilak and Milka Lilak, his wife. The viewers awarded John Mamuc $3,600 for his property and the Lilaks $3,900 for their holdings.

BARNESBORO HAS MINE INSTITUTE

Semi-Annual Meeting of 15th Bituminous District Is Well Attended

The sixteenth semi-anual mining institute of the Fifteenth Bituminous District, was held Saturday afternoon and evening in the Miners' Hall at Barnesboro and was well attended. The sessions were both featured by the discussion of important mining topics and also by the rendition of special musical numbers by a quartet from Ebensburg.

After the afternoon meeting a chicken and waffle supper was served the delegates in St. Edward's Catholic Church, the catering being done by the ladies of the church. The programs rendered were as folows:

Afternoon.

Address of welcome, Louis Luxenberg Burgess of Baresboro.
Selection, Ebensburg quartet.
Address, "Safety Methods at the Mine," J. V. Bery, of the Bethlehem Steel Corporation, Johnstown.
Selection, quartet.
Address, "By What System Can the Official Obtain the Best Results at the Working Face." William Lamont.
Selection, quartet.

Evening.

Selection, quartet.
Address, "The Eletric Locomotive on Long Hauls," H. M. Ross.
Address, "Conveyors in Room and Pillar Work," S. W. Blakesly.
Selection, quartet.
Address, "Foot Control by the Caving Chamber," H. L. Gregg.

NEW TIPPLE COMPLETED

The new steel tipple at Victor No. 9 mine, which was under construction for about three months, is completed and is the last word in structures of that kind. Among the equipment of the tipple are cleaning tables, which mean much to the coal industry now. The tipple was built after the destruction by fire of the old one several months ago. The mine is between Carrolltown and Sprangler and is one of the large operations of this section of Cambria County. The cost of the tipple represents quite an investment for the company which is known as the Carrolltown Coal Compay.

Ford Offers New De Luxe Sedan

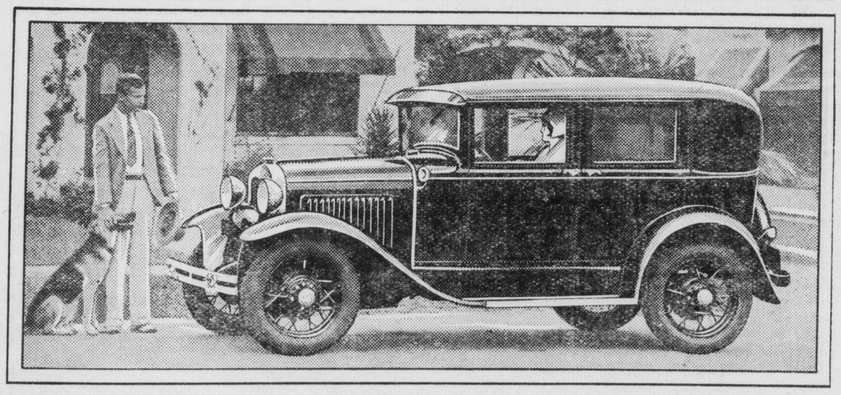

Ford De Luxe Sedan

THE De Luxe Sedan, recently added to the Ford line, is designed for those who desire distinctiveness and unusual comfort in an automobile. The interior is inviting and roomy with wide doors to both compartments. Absence of rear quarter windows gives the car a striking individuality and affords privacy to the occupants.

Interior trimmings and appointments are luxurious. Upholstery is either in brown mohair or a deep tan Bedford cord patterned after that used in high-priced cars. Other refinements include arm rests for the rear seat, mahogany finished garnish mouldings on the windows and beneath the windshield, flexible robe rail and hardware in an attractive pattern.

The front seat is adjustable within a range of four inches to suit the convenience and comfort of the driver. It is moved quickly and easily by a small, inconspicuous handle in the front center of the seat just above the floor.

The De Luxe Sedan, like other Ford body types, can be obtained in any one of several color combinations.

Laugh and Be Happy

"AUNT LUCIA"

The Great Collegiate Comedy

Sponsored By The PATTON FIRE COMPANY

150 *Local People As Characters* Screams of Laughter.

The Biggest Event Ever Staged in Patton

Directed by Universal Producing Co.

Local People As Characters DON'T MISS IT! 150

AN ALL-STAR CAST, HEADED BY J. MAC DENLINGER AS "AUNT LUCIA."

CAST OF CHARACTERS

Jerry (the fake aunt)	J. MAC DELINGER
George (college student)	WILLIAM DENLINGER
Dick (football player)	EDDIE DONAHUE
Betsy (George's girl)	YVONNE YERGER
Molly (Dick's girl)	MIRIAM LILLY
Ethelyn (Jerry's girl)	LOUISE YOUNG
Prof. Gaddis (bachelor)	T. C. GILL
Dean Howard	ALICE SMALE
Collins (Dicks' father)	DON CONNELL
Butter and Egg Man	MILTON STOLTZ
First Freshman	JOHN GAUTNER
Second Freshman	JIM SHANNON
President Seamore	DR. E. P. COOPER
Mrs. Seamore	GRACE URICH
Glee Club Leader	FRED KINKEAD
Fraternity President	FRANK YOUNG
Cheer Leader	RICHARD SHANNON
Messenger Boy	DICK MURRAY

COLLEGE GLEE CLUB

Albert Haluska	Tom Owens
M. B. Cowher	E. W. Winslow
L. S. Yerger	Jim Blake
Louis Haluska	George Kruise
George Masnica	Gilbert Blake
Jerry Gardner	John Haluska
Clair Kelly	Andy Senita
Eddie Overberger	Quentin Rowland
Robert Sincox	Joseph Depto
Vernon Rowland	C. M. Cronemiller
Billy Radcliff	Albert Welshire

GIRLS' CHORUS

Esther Beck	Iona Williamson
Lorraine Tarr	Leonore Christoff
Ellen Lowes	Helen Albert
Grace Shunkwiler	Margaret James
Dorothy Cartwright	Cora Ivory
Carolyn Weakland	Mary Donahue
Betty Weakland	Natomi Lilley
Mildred Smith	Betty Greene
Coletta Stoltz	Rita Link
Martha McLaughlin	Helen Forsberg
Dorothy Hennegar	Louise Sherry

SPECIAL BABY PAGEANT
"Take Me Back to Babyland"
Featuring 150 Local Children, ages 5-8
Leader ..... MISS LOUISE YOUNG

SIG-SIG-A-RETTE FLAPPER CHORUS

Sorority President	MAYOR TOM McQUILLAN
Peaches Browning	BILL THOMPSON
Tillie the Toiler	RUSSELL LITTLE
Baby Face	M. H. GARDNER
Greta Garbo	ELMER CROWELL
Campus Flirt	M. M. SCOTT
Studious Girl	H. W. FLEMING
Gold Digger	DR. P. J. KELLY
Clinging Vine	C. P. WELTY, SR.
Innocent Freshman	RAY FINK
Clara Bow	TED YAHNER
Conceited Junior	TOM POWELL
Teacher's Pet	H. O. WINSLOW
Beauty Winner	SEYMOUR RATOWSKY
Girl with Million Dollar Legs	W. J. GRANT
Athletic Girl	BARNEY BLANKFELD
Matilda Jane	ALBERT CHRISTOFF
Jiggs' Maggie	"HAPPY" LACUE
Giggles	MARTIN STARR
Perfect 56	HARRY STOLTZ
Vamp of Patton	DAN LINK
Cleopatra	M. J. MULLIGAN
Dancing Girl	A. AARONSON
Fatemma	W. J. GILL
Bride of 1940	F. E. FARABAUGH
Orphan Annie	JUMBO SOLOMON
Spanish Girl	SIMON SOLOMON
Madame Butterfly	RALPH LITZINGER
Gloria Swanson	FRANK RITTNER
Topsy	WALTER NOONAN
Sweet Adeline	MILITUS LONG
Salome	FRED MOREY
Sweet Sixteen	RALPH GOOD

SPECIAL MUSICAL NUMBERS

"Out in the New Mown Hay"	Mixed Chorus
"Breezing Along"	Girls' Chorus
"Who's That Pretty Baby"	Flapper Chorus
"Say It Again"	Ensemble
Pianist	MRS. GLADYS GREENE
Soloist	BERTHA CHRISTOFF

GRAND THEATRE, Monday & Tuesday, June 16-17

RESERVE SEAT SALE OPENS SATURDAY, JUNE 14, 9 A. M.---TOZER JEWELRY CO.

Show Starts at 8:15 P. M. ***Admission 75c. All Seats Reserved.***