

PICTORIAL LIFE OF HERBERT HOOVER

No. 2

By Satterfield



1. Herbert Hoover's father, setting in Iowa, wrested a hard-earned living from the soil as a pioneer farmer.

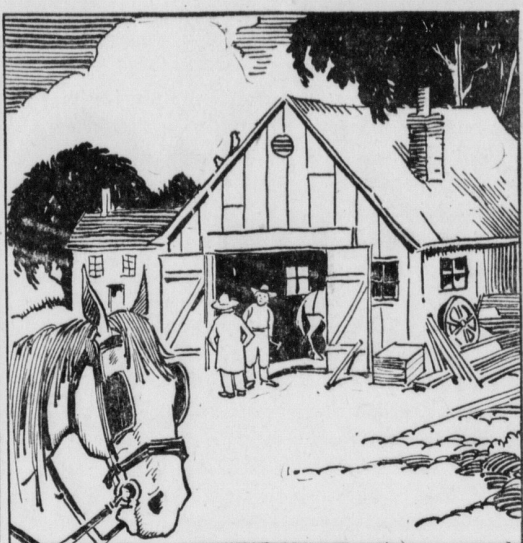

2. His natural bent for machinery asserted itself, and he opened a blacksmith shop, and sold farm machinery.

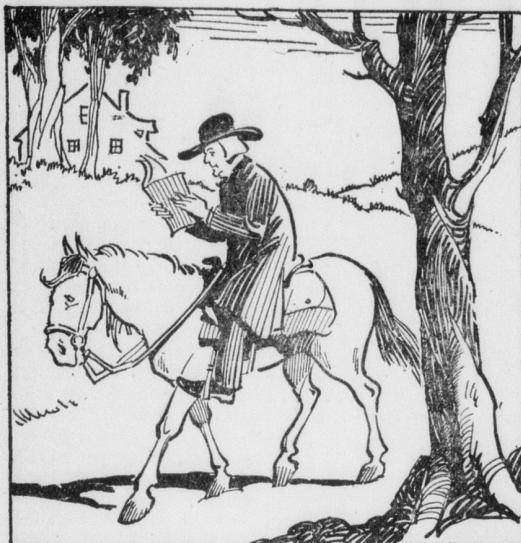

3. Grandfather Minthorn, on his mother's side, was a bookish farmer, who used to read as he rode horseback.



4. Hoover's mother was a great reader and a serious-minded critic of such literature as reached the farm.

CANKERWORMS ARE REAL ENEMIES OF THE TREES

Cankerworms, variously known as "measuring worms," "span worms" or "loopers," are among the commonest tree insect pests reported to foresters of the Pennsylvania Department of Forests and Waters. The damage usually reported is done by two species, commonly known as the spring cankerworm and the fall canker worm. They attack fruit, shade and forest trees and occasionally become so numerous as to defoliate forest trees on large areas.

Damage to the foliage of trees by the fall cankerworm since it occurs after the growth of the season has been completed, is not usually so serious, officials of the Department said. Healthy trees attacked by either spring or fall cankerworms will replace their foliage. Repeated defoliation, however, especially upon oaks, leads to attack and injury of the weakened trees by bark and wood boring insects.

Cankerworms are the caterpillar stage of moths, and come from eggs laid by the female moths, which are wingless. The worms are smooth and about an inch long. The spring species is light mottled yellowish brown to black in color, and the fall cankerworm has a lemon yellow stripe on each side with three narrow white stripes along the back. The fall cankerworm is the species usually injurious to shade trees and the spring cankerworm is chiefly a pest of fruit trees.

The eggs of the fall cankerworm moth are fifty to a hundred in number and arranged like little flower pots neatly placed together in irregular bands that encircle the twigs near the end of the branches. Those of the spring cankerworm are egg shaped and laid in irregular batches beneath the bark scales.

Control of the cankerworm in the forest would not only be an excessive expense and impracticable, but is usually unnecessary. Natural enemies ordinarily afford adequate control in the forest. At least forty-two species of native birds feed upon cankerworms.

Upon shade and fruit trees the cankerworm may be controlled by banding and spraying. The wingless females must crawl up the trees to deposit the eggs, and infection may be prevented by banding the tree trunks with sticky

substances that prevent access to the limbs, branches and foliage. Some of the adult moths ascend the trees in fall, others in spring, but since they may migrate between seasons, the bands to be effective, should be applied late in September and maintained until the end of May.

Curtis at 24

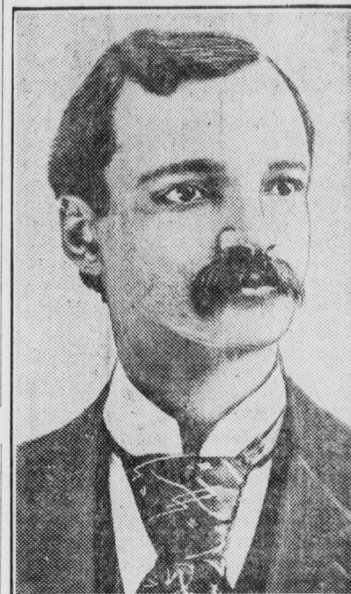

THE Republican candidate for Vice-President as he appeared during the period when he was making a record as prosecuting attorney of Shawnee County, Kansas, that still stands.

666

Cures Malaria and quickly relieves Biliousness, Headaches and Dizziness due to temporary Constipation. Aids in eliminating Toxins and is highly esteemed for producing copious watery evacuations.

LEGAL NOTICE. COURT PROCLAMATION.

Whereas, the Honorable John E. Evans, President Judge of the Court of Common Pleas of the Forty-Seventh Judicial District, consisting of the County of Cambria, has issued his precept bearing date the 15th day of June, to me directed for holding a COURT OF OVERT AND TERMINER and GENERAL JAIL DELIVERY, AND QUARTER SESSIONS OF THE PEACE, in Ebensburg, for the County to be done and to those who are bound

of Cambria, and to commence on the First Monday of September next, being the third day of said month of the year 1928, and to continue for one week.

Notice is given to the Coroner, Justices of the Peace, Aldermen and the Constables of the said county of Cambria, that they be then and there in these proper persons, at 10 o'clock in the forenoon of said day, with their records, inquisitions, examinations, and their other remembrances, to do those things which to their offices appertain in recognizances to prosecute against

the prisoners that are or shall be in the Jail of Cambria County, that they be then and there to prosecute against them as shall be just.

Given under my hand at Ebensburg the 6th day of August in the year of Our Lord, one thousand nine hundred and twenty-eight, and the one hundred and fifty-third year of the independence of the United States.

CARL STEUER, Sheriff. Sheriff's Office, Ebensburg, Pa.

Come take a Ride - and you will know why Chevrolet is First Choice of the Nation for 1928!

One of the most spectacular achievements in automobile history is the manner in which today's Chevrolet is increasing its margin of leadership as the world's largest builder of automobiles. Since January 1st more than 750,000 of these Bigger and Better Chevrolets have been delivered to owners . . . and a single demonstration will tell some of the reasons why Chevrolet is first choice of the nation for 1928!

Come take a ride! Experience the effortless handling, the supreme comfort, the high-speed endurance which have been such important factors in the sensational popularity Chevrolet is enjoying in every section of the land. Learn by sitting at the wheel of this great new car what amazing performance is now available in a low-priced automobile! Come take a ride—today!

The Touring \$495 The Coupe \$595 The 4-Door \$675 The Convertible Sport Cabriolet \$695 The COACH \$585 Utility Truck \$520 (Chassis Only) All prices Cash. Light Delivery \$375 (Chassis Only)

Check Chevrolet Delivered Prices They include the lowest handling and financing charges available.

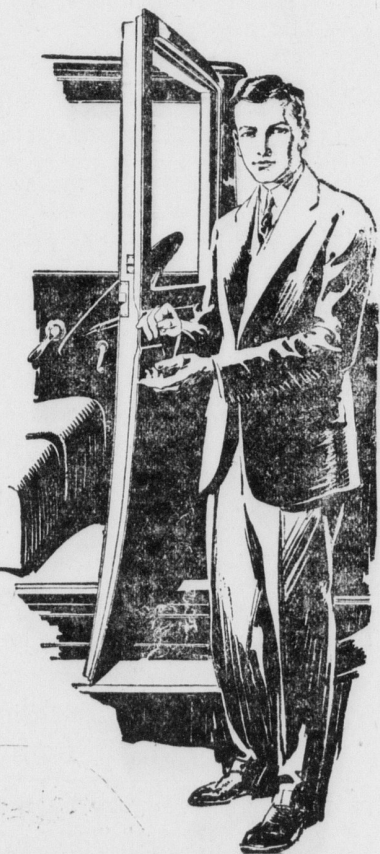

CHRISTOFF MOTOR SALES PATTON PA.

QUALITY AT LOW COST

CAMBRIA COUNTY FAIR

EBENSBURG, PA.

GREATEST COUNTY FAIR IN AMERICA.

September, 3, 4, 5, 6, 7, 8.

OPENS ON LABOR DAY—CONTINUES ALL WEEK. DAY AND EVENING PERFORMANCES.

UNEXCELLED EXHIBITS OF

LIVE STOCK, FARM EXHIBITS,

SCHOOL WORK, HANDICRAFT AND HOME WORK.

MILLION DOLLAR LIVE STOCK CAVALCADE.

Sportsmen's Display. Poultry and Bird Show.

RUNNING HORSE RACES

EVERY DAY—BEGINNING AT 2:30 P. M.

SEVEN BIG CIRCUS ACTS

FEATURING MAY WIRTH AND THE WIRTH FAMILY

BOXING BOUT MONDAY NIGHT IN THE ARENA

AUTOMOBILE SHOW ALL WEEK

DANCING EVERY NIGHT PARK PLAN

HARRY COPPING'S BIG SHOW IN THE MIDWAY

18 Carloads of Rides and Amusements.

EXHIBITS BY STATE DEPARTMENT OF AGRICULTURE

COAL MINE EXPLOSION DEMONSTRATION

Every Day, By U. S. Bureau of Mines.

GENERAL ADMISSION, 25 Cents and 50 Cents

ADVERTISE In The COURIER

GEO. E. PRINDIBLE PRESIDENT
JAMES WESTRICK VICE PRESIDENT
DR. P. J. KELLY VICE PRESIDENT
MYRON S. LARIMER CASHIER
FRANK X. YOUNG ASST CASHIER

THE GRANGE NATIONAL BANK PATTON, PA.

4 PCT. PAID ON SAVINGS DEPOSITS
3 PCT. PAID ON TIME DEPOSITS

DIRECTORS
T. M. SHEEHAN F. C. STRITTMATTER
JAMES WESTRICK DR. P. J. KELLY
E. J. NOON B. J. OVERBERGER
BARTH YOUNG B. BLANKFELD
G. E. PRINDIBLE

H. L. WILSON

DEALER IN

WALL PAPER AND PAINTS

1021 Chestnut Avenue, ALTOONA, PA.

Over thirty years experience in Painting, Decorating, and Paper Hanging. Let us give you an estimate on that Paint or Paper Job. Visit us at our store. We would be glad to help you with your Decorating Problems.