FINNEY OF THE FORCE

By F. O. Alexander
© Western Newspaper Union

Proof Enough

THE FEATHERHEADS

By Osborne
(© by Western Newspaper Union.)

Too Comfortable

Events in the Lives of Little Men

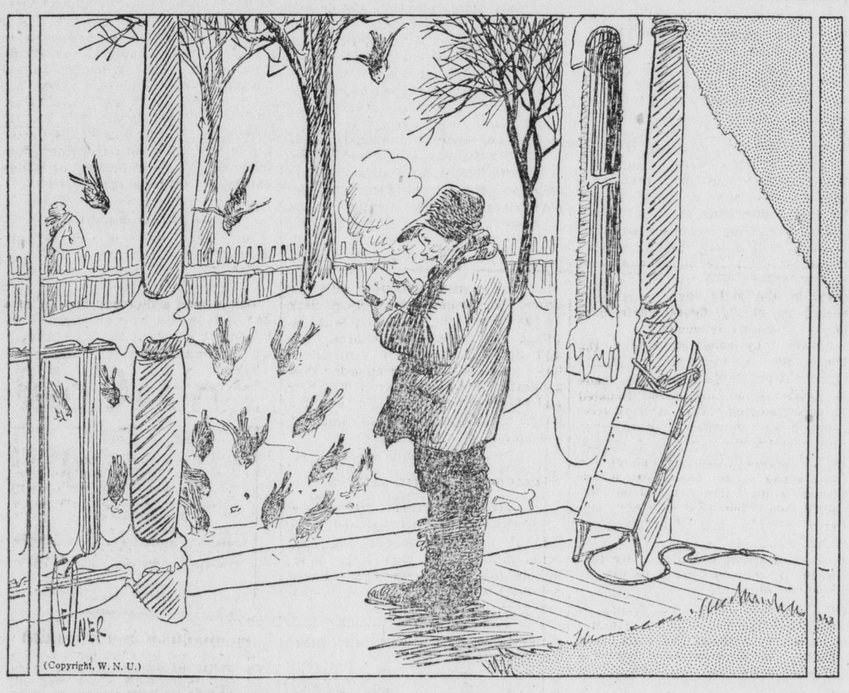

Our Pet Peeve

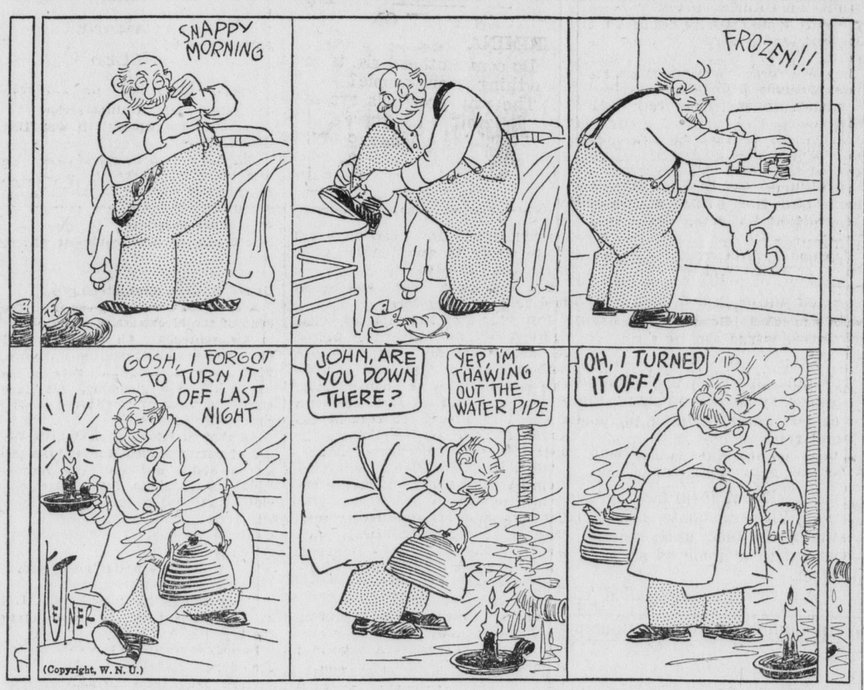

"The Comic Strip"

BUDDING HUMORISTS SHOULD CUT THIS OUT AND PRACTISE LOOKING LIKE IT. ALL HUMORISTS LOOK SAD BECUZ THEN KNOW ALL JOKES ARE OLD AND THERE KIN BE NO NEW ONES

MICKIE, THE PRINTER'S DEVIL

By Charles Sughroe
©Western Newspaper Union

Shop Talk

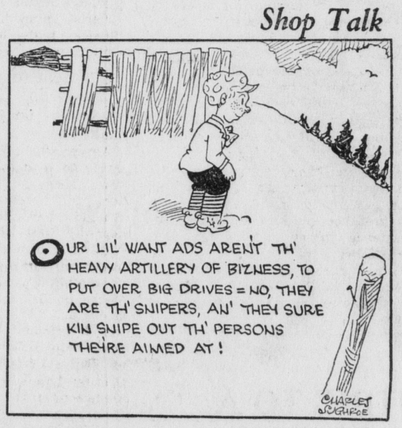

The Clancy Kids

He Also Was In Father's Own Hands

By PERCY L. CROSBY

Copyright, by the McClure Newspaper Syndicate

24 page
EE
OK
n colors; how our home at y laying per- utiful

AK FLOORS
over old worn floors. Adds resale value. If you build or remodel, don't fail to write for free books and suggestions.
LOORING BUREAU
Building CHICAGO

Vaffles
ancakes
uff's
lasses

THOR-O-BRED BABY CHICKS
"LIVE AND LAY"
Our breeders are bred for high egg production. Leghorns, Rocks, R. I. Reds, Anconas, Minorcas, Orpingtons, Wyandottes. 12¢ and up. 100% e delivery guaranteed. Post- . Member International Chick Write today for FREE Chick Book. ENY, 215 Northampton, BUFFALO, N. Y.

ORDER BUSINESS
about $10,000 to invest in already established. Prefer knowledge of medicine. A uch person.
LEY INVESTMENT CO.
est Business Brokers, ld Bldg. - Cleveland, O.

Col. Lindbergh's Beautiful Historical Biography, 11x14 delivered. One dollar value. ling. W. Koehler, 150 Park gents wanted. Special prices.

VELOPES WITH FLAGS
g. $1 to $5 paid if stamp envelopes bought used be- Richmond, Cold Springs, N.Y.

od producing Rabbits for 's and price list for stamp. Exch., Skaneateles, N. Y.

Race Vanishing
elsh as a distinct and with its culture, litera- will be practically out the next 50 years, is of students of Welsh They point to figures n Wales today there are Irish and Scotch than n, Cardiff, with 250,000 ing only 45,000 native s estimated that only e population of Wales and write Welsh.

Difference
ay you're coming out a doctor.
id spats.

diplomat instead of a be well pleased; yet out the same thing.

a Cold
Day!
a cold. It may lead to Break up a cold within ours. HILL'S will do it four great require- he cold in a the fever, ls, tones the t red box to- ist, 30c.
L'S
de — Quinine
Hill's Stops Colds

R'S PROBLEM
er child who is peevish t seriously sick. Many Mothers say they al- ways keep a package of Mother Gray's Sweet Powders on hand for se when needed. They reak up colds, relieve everishness, worms, onstipation, headache, eething disorders nd stomach troubles, nd act as a tonic to he whole system. qually good for older eople. Sold by Drug- ists everywhere. nt Free. Address, AY CO., Le Roy, N. Y.

KELLOGG'S
HMA
MEDY
nd restless, sleepless quickly relieved and sing the remedy that sands of sufferers. 1.00 at druggists. ain, write direct to: LYMAN CO., Inc., New York free sample.

the cause
stipation
ow how to avoid consti- mpler foods, allowing di- rove. Second: Stimulate owel regu- mberlain's y arouse ulk re- et sizes ree sam- Med. Moines, Ia.
The Sensible Treatment
ERLAIN'S
S "Help You Stay Well"

OMAN
E BALSAM
ght makes flamed Eyes y morning.
Pearl St., N. Y. City.

The BABY

Why do so many, many babies of today escape all the little fretful spells and infantile ailments that used to worry mothers through the day, and keep them up half the night?

If you don't know the answer, you haven't discovered pure, harmless Castoria. It is sweet to the taste, and sweet in the little stomach. And its gentle influence seems felt all through the tiny system. Not even a distasteful dose of castor oil does so much good.

Fletcher's Castoria is purely vegetable, so you may give it freely, at first sign of colic; or constipation; or diarrhea. Or those many times when you just don't know what *is* the matter. For real sickness, call the doctor, always. At other times, a few drops of Fletcher's Castoria.

The doctor often tells you to do just that; and always says Fletcher's. Other preparations may be just as pure, just as free from dangerous drugs, but why experiment? Besides, the book on care and feeding of babies that comes with Fletcher's Castoria is worth its weight in gold!

Children Cry for
Fletcher's
CASTORIA

Kill Rats Without Poison

A New Exterminator that is Absolutely Safe to use Anywhere!

Will not injure human beings, livestock, dogs, cats, poultry, yet is deadly to rats and mice every time.

Poisons are too dangerous

K-R-O does not contain arsenic, phosphorus, barium carbonate or any deadly poison. Made of powdered squill as recommended by the U. S. Dept. of Agriculture in their latest bulletin on "Rat Control."

"Never saw anything work like it did. We are ordering from our Wholesaler in our next order. It is not necessary to say that we are pushing K-R-O." Huey's Pharmacy, Sardinia, Ohio.

75c at your druggist; large size (four times as much) $2.00. Sent postpaid direct from us if dealer cannot supply you. SOLD ON MONEY-BACK GUARANTEE. The K-R-O Company, Springfield, Ohio.

K-R-O
KILLS-RATS-ONLY

Sagacious Silence

"What did you say to the traffic cop who arrested you?"

"Nothing," answered Mr. Chuggins.

"What did you say to the judge?"

"Nothing. If you try to put up a defense you get the worst of it for being a time-waster."

The girl with dreamy eyes is usually wide awake.

A man can talk pretty stupid and get by with it if you like him.

PEP!
The foe of PEP is Constipation. The foe of constipation and the friend and ally of PEP is Wright's INDIAN VEGETABLE Pills
"THE TONIC-LAXATIVE"
At Druggists or 372 Pearl St., N. Y. City.

PISO'S for Coughs
Quick Relief! A pleasant, effective syrup—35c and 60c sizes. And *externally*, use PISO'S Throat and Chest Salve, 35c.

PARKER'S HAIR BALSAM
Removes Dandruff-Stops Hair Falling
Restores Color and Beauty to Gray and Faded Hair
60c. and $1.00 at Druggists.
Hiscox Chem. Wks. Patchogue, N. Y.

FLORESTON SHAMPOO—Ideal for use in connection with Parker's Hair Balsam. Makes the hair soft and fluffy. 50 cents by mail or at druggists. Hiscox Chemical Works, Patchogue, N. Y.