A MOTHER'S PROBLEM

In hearts most for child who is peevish and fretful, yet not seriously sick. Many Mothers say they never have been without a package of Mother Gray's Sweet Powders on hand for use when needed. They break up colds, relieve feverishness, worms, constipation, headache, teething disorders and stomach troubles, and act as a tonic to the whole system. Equally good for adults. Sold by Drug Stores everywhere.

DON'T ACCEPT ANY SUBSTITUTE

Trial package sent Free. Address THE MOTHER GRAY CO., Le Roy, N. Y.

Sure Relief

No more NAUSEA

Gas, heartburn, sick headache, nausea, constipation and other digestive disorders quickly and safely relieved. Safe, Pleasant, Non-laxative. Send for free samples to Bell-Ans Co., Inc., Orangeburg, N. Y.

Normalizes Digestion and Sweetens the Breath

6 BELLANS
Hot water
Sure Relief

BELL-ANS FOR INDIGESTION

25¢ AND 75¢ PACKAGES EVERYWHERE

Do You Know This Liniment and Salve?

Time-Tried Home Remedies That Have Many Friends in This Neighborhood.

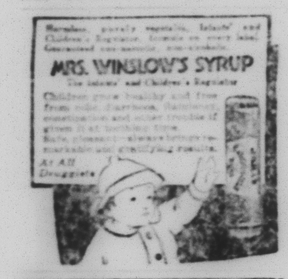

FLORESTON SHAMPOO—Ideal for use in conjunction with Parker's Hair Balsam. Makes the hair soft and fluffy. Obtainable at all druggists. Hiscox Chemical Works, Patchogue, N. Y.

We Have With Us

Never was the world so wide for happiness, never so dim for the eyes of friendliness. Never so many ways of good will, never so ardent a desire for peace on earth, never so many things to make one happy.—Woman's Home Companion.

Unpleasant Guests

The United States public health service places the number of rats in this country at twice that of the human population and statistics show that it costs $132 annually to feed each rat.—American Magazine.

A man's worldliness is mirrored by the fact that a lot of clothes become a nuisance.

24 Hours Ends COLDS

A "common cold" may result in grippe or flu. At the very first sign, go to a drug store and get a box of HILL'S. Take promptly. HILL'S breaks up a cold in 24 hours because it does the four vital things at once—stops the cold, checks the fever, opens the bowels and tones the system. Red box, 30 cents.

HILL'S
Cascara - Bromide - Quinine

ASTHMA

DR. J. D. KELLOGG'S ASTHMA REMEDY for the prompt relief of Asthma and Hay Fever. Ask your druggist for it. 25 cents and one dollar. Write for FREE SAMPLE. Northrop & Lyman Co., Inc., Buffalo, N.Y.

A Dr. J. D. KELLOGG'S ASTHMA REMEDY

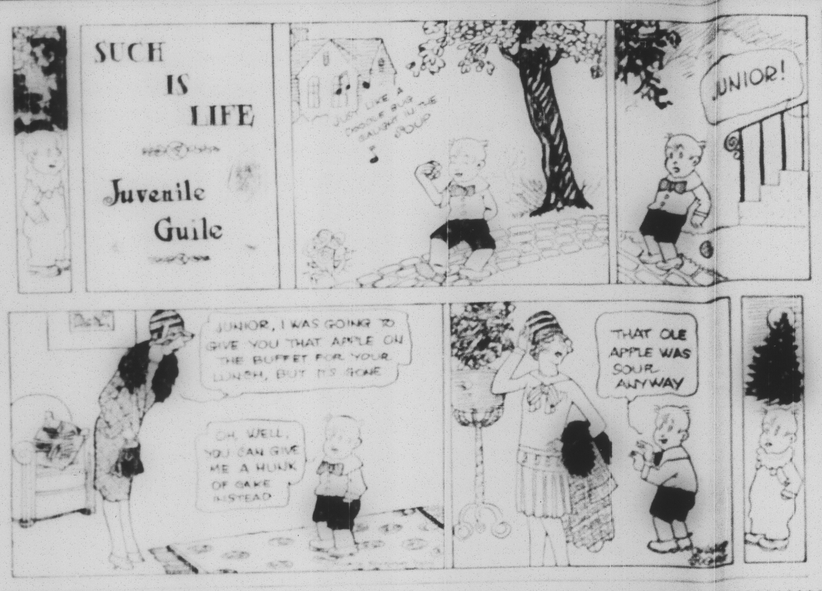

Seals Bank Vaults

New York.—A system for frustrating robberies by delaying benefits until the police arrive is to be introduced in this country, through the courtesy of a Swiss engineer here recently by the Sargent & Greenleaf company, which president, W. R. Hill of Rochester, N. Y., has invented a device known as the "time-delay" lock. With the new principle of lock operation, safe doors cannot open until a predetermined time after the combination has been released.

The combination, as provided time and combination lock can be set for any period from 10 minutes to 72 hours. Thus, a time lapse occurs of funds and a quick getaway is, in fact, impossible. The bold procedure of the north railroaders to be met by engineering the advantage of speed upon which criminals depend for their success.

Under the system outlined by Hill, banks and brokerage houses would have their vaults set to open for brief intervals at various times during the day, when enough cash could be taken out until the next opening. In the event that bank officials were compelled to open the combinations of the vaults, a predetermined time interval would have to elapse before the doors would swing open and give access to the vaults.

The same principle is to be applied in the transportation of large sums of cash in heavy chests equipped with combinations fixed so they cannot be opened for several hours.

A questionaire to police chiefs throughout the United States and in European capitals, Hill said, convinced his belief that in bank robberies as in fires, the first few minutes are more important than the succeeding hours or days in the prevention of robberies and apprehension of the criminals.

Helped by Carnegie Hero Fund

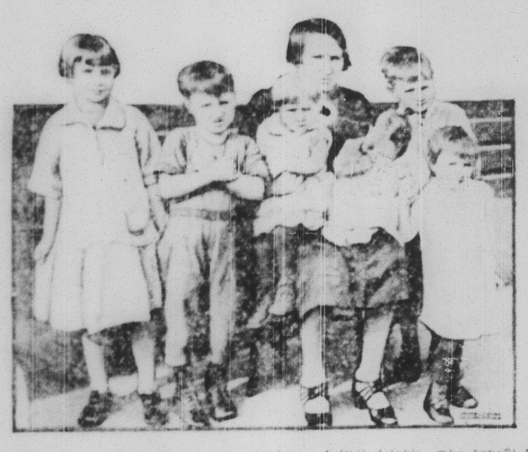

Mrs. Anna Albert and her six children, of Philadelphia, who benefit by an award from the Carnegie hero fund commission of $80 a month, and a bronze medal, in recognition of the heroism of Earl R. Albert, the husband and father. He lost his life in saving in the rescue of a girl from the Delaware river last April.

DIPPING INTO SCIENCE

Even the Atom Has Moving Parts

There was a time when we thought an atom was the smallest thing in the world, but now we know that even an atom is made up of thousands of electrons and that these are constantly moving around inside the atom in much the same way as planets in the solar system.

(©, 1927, Western Newspaper Union.)

Finished the Job

San Francisco.—Shortly after three men dressed in sailors' uniforms had beaten and robbed John Dale of $350 six other men set on him and relieved him of his shoes and hat when they refused to believe he had already been robbed of his money.

Turk Cops Shave

Constantinople.—Whiskers and mustache are now taboo for Turk cops. But Zaro Agha, centenarian, bachelor and proud possessor of a luxurious growth, intends to resist the prefect's order, at least till he sees what happens on pay day.

Doctors Use Planes to Visit Isolated Towns

Melbourne, Australia.—An aviation medical service is being organized by the Australian government.

All the important hospitals throughout the country will have a fleet of airplanes at their command and will be in touch by wireless with the interior small towns and desert stations.

When needed, doctors will be transported by plane to the point indicated; and in cases of emergency the patient will be taken by air to the nearest hospital.

AFTER PARADISE

By THOMAS ARKLE CLARK
Dean of Men, University of Illinois.

"MONSIEUR LE CURE," inspector Joly said abruptly to the cure of Saint-Medard, "after paradise, what?"

"After paradise," stammered the cure, rousing himself, "there is nothing. Paradise is the sum of all things, the realization of every dream."

"In that case," replied inspector Joly, "I advise you on going there to hold a few dreams in reserve, lest even paradise prove wearisome."

Mateer had been a very active man. He had started life with little education and no money, and he had made himself the outstanding citizen of the town. He had not been satisfied with merely making money, though he had done that. He was, perhaps, the richest merchant in town, but in working for financial position he had not neglected his mind.

Without formal education, he had developed the habit of reading and was one of the most widely read men in his community. He had a fine library, not merely because it gives one the appearance of culture to be surrounded by books but because he enjoyed the companionship of books. He had read the most of those he owned, which is more than a good many more formally educated men than he can say.

There was scarcely an interest in the town—business, social, charitable or financial—with which Mateer was not closely associated. Anyone wanting help or advice or suggestion went directly to Mateer.

But he had accomplished what he had set out to accomplish, and he looked forward when he was sixty to a paradise of freedom from responsibility. He would sell his business, or at least retire from any active participation in it; he would resign his membership in the various organizations with which he was connected; he would not accept a position on any board of directors or committee or anything which imposed responsibility upon him. He was going to be free; he was going to enjoy himself; he was going to find paradise.

But he kept no dreams in reserve. It was very lovely at first to have nothing to do, no responsibilities, no duties, nothing calling for attention. He could come when he wished, go where he pleased, get up in the morning when he felt like it, go to bed early or late as he chose. And there was no need to concern himself about making a living. He had as large an income as he wanted and more than he needed.

He was rather surprised after a few months to find how bored he was, how thoroughly tired he was of so much leisure. Eve... his books palled upon him. One cannot read all the time.

He saw an advertisement in one of the papers of a man who wanted a partner to help him carry on a little business which he was starting. Mateer wasn't old; he would like to take a try at working up an absolutely new trade. He got into his car and drove to the place where the business was being established. The thing was as easy as anything. It gave him a thrill when he thought of having something once more to do.

It was a dream beyond paradise!

(©, 1927, Western Newspaper Union.)

PRINCETON CHAMP

The photograph shows a closeup of Ben Hedges, hailed as the future all-round track champion of Princeton university. In the intercollegiate track meet, held at Palmer stadium, Hedges took several first places.

Lay Oak right over the old worn floors, at slight expense. Modernize the home

Permanent value with OAK FLOORS

Your home will be more valuable for rental or sale with beautiful, permanent Oak floors. Write for free descriptive literature.

OAK FLOORING BUREAU
1295 Builders' Building CHICAGO

Rooms Are Larger at the Detroit-Leland

You who have envisaged the ideal hotel may safely follow those connoisseurs whose endorsements have brought international renown to the New Detroit-Leland Hotel.

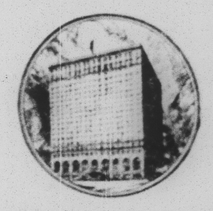

DETROIT-LELAND HOTEL

Bagley at Cass Detroit, Michigan
WM. J. CHITTENDEN, Jr., Manager

Continental-Leland Corporation

Hotels under Continental-Leland Corporation Direction

DETROIT-LELAND HOTEL, DETROIT, MICH.
HOTEL OLDS, LANSING, MICH.
MANSFIELD-LELAND, MANSFIELD, OHIO
LAKE LURE INN, CHIMNEY ROCK, N. C.
THE RIDGEFIELD INN, RIDGEFIELD, N. C.

Black Velvet Frock Along Simple Lines

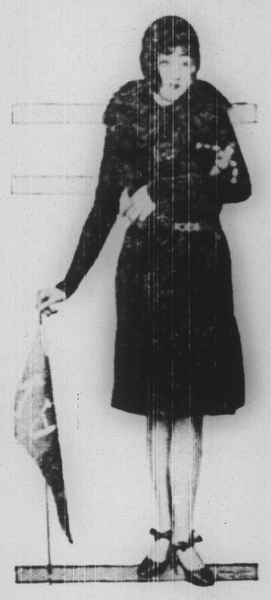

The youthfulness of black cannot be overemphasized when it is worn by a blond. This black velvet frock, with a semicircular skirt, has as its only trimming a collar of glycerined ostrich and a rhinestone buckle at the belt line. With it is worn a snug fitting feather-trimmed toque.

America in Lead

Chicago.—Americans today are the most productive people of any country or of any age in the world, enjoying high standards of living and employing to great advantage to the laborer and to the country as a whole machinery to an unprecedented degree, Judge Theodore G. Risley, solicitor of the Department of Labor, declared.

"The world realizes more than ever that labor is the creator of all wealth," he said. "In the depths of the mine, in the gold of the harvest, by the throbbing engines, the flaming furnaces, the whirring spindles and on the foam-crested seas labor creates and produces the products of necessity, comfort and beauty that are essential to feed, clothe, support and better mankind.

"The United States is enjoying remarkable industrial and economic prosperity while other nations are struggling to meet the problems of unemployment and economic depression," said the speaker. "One of the surprising achievements of modern industrial history has been the rapid process by which this country has recovered from its disturbed and deranged social, industrial and economic conditions following the World war," he said.

"The re-employment of several millions of unemployed laborers and the maintaining of a wage scale practically equal to, and in many instances greater than, that of the war scale is regarded by other countries as little less than a political phenomenon," the speaker continued.

Father Sage Says:

But few people ever get so full of emotion that they have no room for dinner.

HAS FATHER'S GIFT

Mrs. Ruth Bryan Owen, daughter of the late William Jennings Bryan, speaking on "Modern Arabian Nights" at a Woman's day luncheon of the Executive club of Chicago. Mrs. Owen is head of the department of public speaking at the University of Miami. She was recently awarded the degree of doctor of laws by Rollins university.

Menace to Shipping

Washington.—The Abrolhos or Santa Barbara islands, off the coast of central Brazil, near where the Italian liner Principessa Mafalda recently went down in one of the worst marine disasters since the sinking of the Titanic, is the subject of the following bulletin from the Washington headquarters of the National Geographic society:

"The Abrolhos islands are the above-water apex of one of South America's 'Grand Banks,' says the bulletin. 'Off the coast of Brazil, south of Bahia and north of Rio de Janeiro, this great bank or underwater plateau stretches to sea for more than 100 miles. The Abrolhos Islands are not the bank's only danger points. In many places it rises to within a fathom or two of the surface, and at some points rocks are just awash at low water. Many of these obstructions are of coral formation.

"One of the principal shipping lanes between Europe and South America, and the lane from North American ports to Brazil and Argentine, touches both at Pernambuco and Bahia and then skirts the coast southward to Rio de Janeiro. These ship routes pass just outside the Abrolhos islands and our clustering shoals. On Santa Barbara, chief of the islets, is a lighthouse to warn ships to keep to the eastward.

"Because these islets, rocks and reefs lie so close to frequented shipping lanes, they have taken a heavy toll. Several of the more important shoals are named from ships that have met disaster on them, as La France shoal on which the steamer La France went aground in 1884, and California shoal, struck by the ship California in 1891.

"The isles are approximately 30 miles off the nearest point of the mainland, Baleia or Baleine point. The shoals and reefs stretch 10 or 15 miles farther seaward. Just as North American fishermen frequent the Newfoundland banks, so the Abrolhos bank draws the fishermen of Brazil. Scores of fishing boats are usually to be found near the islands, many of them from Port Seguro, 200 miles to the north. This little port was the landing place in 1500 of Cabral, on whose exploit hung the claim of Portugal to the great land that is now Brazil.

"This has remained an isolated section of the Brazilian coast. The nearest town to the scene of the sinking of the Princess Mafalda is Caravellas, several miles up the river of the same name, and a few miles down the coast from Baleia point. The population of the town is about 4,000. It has a short railway running inland to gold mines, but it is not connected with other coastal towns. The nearest sizable towns are Victoria, 200 miles to the south, and Bahia, 350 miles to the north."

Find Weave Lets in Rays More Than Fabric

Washington.—To be bathed by the beneficial ultra-violet rays, wear open-weave fabric.

To test the claims that artificial silk cloth allows large amounts of the health-giving short wave lengths of sunlight to pass through, various fabrics were submitted to test at the national bureau of standards. Cotton was found to be nearly as transparent to the ultra-violet light, as viscose and cellulose acetate, and real silk had about the same transparency as cotton.

The viscose artificial silk was more transparent than that made from cellulose acetate but the maximum transparency measured was only 27 per cent. Dyes or the yellowing due to age was found to reduce the transmission to only about 5 to 10 per cent and in most fabrics the threads occupy 95 to 99 per cent of the total space.

The experts conclude that the composition of the fabric is of less importance than the openness of weave.

Science Turns Ash Into Bank Notes

London.—Science has added a new triumph to its ever-growing list. Bank notes reduced to ash powder by fire can now be deciphered.

Recently a man walked into the general post office with a tin box full of ashes, stating that $2,500 worth of notes had been burned and he would like to have them redeemed.

Scientists were called in and within a few days were able to tell the denomination of the notes. The man was paid before two weeks more had passed.

Tiny Art Shop Built as Unknown's Outlet

New York.—The way of the unknown artist and craftsman, always an arduous one, will be a little easier hereafter if the Little Terra cottage can aid him to find his public and the Little Terra cottage has been dedicated to do just that.

In its area of 10 by 14 feet in Washington Heights this little temple to the obscure artist will display all manner of art objects excepting mediocre work, say its proprietors.

There will be shown and sold work by artists who cannot themselves dispose of their wares profitably. Later the founders hope to build a workshop adjoining the cottage where those so minded may come to paint and chisel.

That's Good

Washington.—When a man under oath guesses wrong about the age of a girl it is not perjury, a District of Columbia grand jury decided in refusing to indict Victor Nishmure on that charge.

At BEDTIME A SANDWICH with Duff's Peanut Butter

LOOK FOR THE Gingerbread MAN

Christmas Money

I have more customers than I can get to see for Christmas. I am looking for a man well known in this community to assist me (selling experience not absolutely necessary). If a dollar an hour interests you write me today. Address

Room 53—326 Fourth Ave.
Pittsburgh - - - Pa.

BOTH GIVEN

Large powerful Miner's head Flashlight with battery, or thin line Ever-ready American made Watch given for selling only 8 boxes of Rosebud Salve at 25 cents. Oil relieves cuts, burns. ORDER SALVE TODAY. WE TRUST YOU

ROSEBUD PERFUME CO.
BOX 518 WOODSFIELD, MD.

Christmas Present? Buy Italian Accordeon

We import, make, repair, exchange. 10 years guarantee. Quick delivery. Catalogue Free.
Prof. Pietro Forte, 2265 2nd Ave., N. Y. Established 1874.

Cash Waiting for Surplus Machinery, Electrics, motors, plants bought for cash quick action. Wire, write, phone. Atlantic Mach. & Motor Exch., 521 E. 14 St., New York.

Wanted—Man or Woman to Collect Bad accounts by mail. No experience necessary. Good commissions. Write Herbert Service Bureau, 314 S. Figueroa St., Los Angeles, Cal.

Poultry and Truck Farms at Jacksonville, Fla. 14 acre tracts; best cash markets; lowest possible prices; easiest terms; booklet. Jacksonville Heights Imp. Co., Jacksonville, Fla.

Old Accounts and Bad Debts Collected with more largest collection system in world; write for particulars. GEO. J. WILSON, 2139 S. Broad St., Philadelphia, Pa.