

The Patton Courier

PUBLISHED EVERY THURSDAY THOS. A. OWENS, Editor and Proprietor

Entered in the Post office at Patton, Pennsylvania, as Second Class Mail Matter. Subscription Rates \$10.00 per year in Advance. Single Copies 5 cents

Rate: 25 Cents - Single Copies 5 Cents. For advertising rates, apply to the office. Display advertising, per inch, per week, \$1.00. For advertising rates, apply to the office. Display advertising, per inch, per week, \$1.00. For advertising rates, apply to the office.

Nation's Eyes on AL



Alabama is the focus of national attention today. The state's political and economic situation is being closely watched by the entire country.

Pointed Paragraphs

The state's political and economic situation is being closely watched by the entire country. The state's political and economic situation is being closely watched by the entire country.

MORAL SEEN IN PASSING OF OLD FARM WAGON

The passing of an old farm wagon is a symbol of the changing times in rural America. It represents the transition from traditional farming to modern agriculture.

TWO PLEADERS ARE GIVEN JAIL TERMS

Two individuals involved in a recent legal case have been sentenced to jail terms. The court's decision reflects the severity of their actions.

UNIDENTIFIED MAN KILLED BY TRAIN

A man whose identity has not been revealed was killed by a train. The incident has caused concern in the local community.



BIRDS USE CAMOUFLAGE IN HIDING THEIR NESTS

Scientists have discovered that birds use camouflage to hide their nests from predators. This natural defense mechanism is a survival strategy.

Great American Racing Stars

buy **The Greatest BUICK Ever Built**

Within thirty days after its introduction, the Greatest Buick Ever Built received one of the greatest tributes ever paid a motor car.

Nine internationally famous A. A. A. speedway stars singled it out, above all other cars, for their personal use and for their families!

The racing ace who have thus demonstrated their approval of the New Buick are:

- Pete De Paolo
- Earl Cooper
- Frank Elliott
- Fred Comer
- Bennett Hill
- Dave Lewis
- Frank Lockhart
- Cliff Woodbury
- Bob McDonogh

"Tramp" Cows Cost Farmers More Than Billion a Year

Huge Drain on Agriculture Can Be Offset By Better Methods, Says Institute Founder

By L. J. BROSEMER

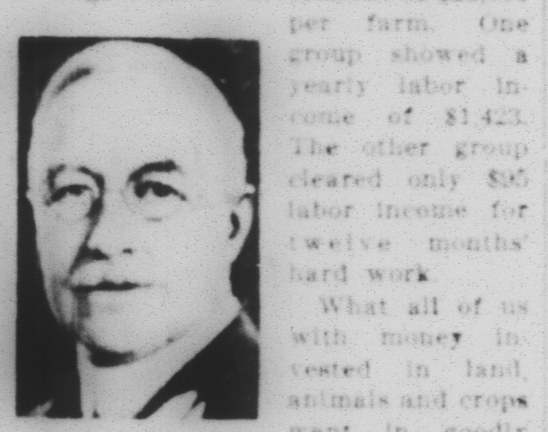

Two groups of farms represent an average business investment of \$21,000 per farm. One group showed a yearly labor income of \$1,423. The other group cleared only \$95 labor income for twelve months' hard work.

What all of us with money invested in land, animals and crops want in goodly measure, year after year, is "labor income." Because labor income represents the amount of earnings left for one year's work after all expenses and interest at 5% on our investment have been taken into account. If we can't make money, why farm at all?

Quite a big difference between \$1,423 and \$95 as the result of a whole year's work! At least that is how it struck me, listening to James E. Larrowe outline the three factors which are keeping down profits in America's greatest industry. These are the waste, not the cost, of feed; the low production per animal; and the waste of time because of poor management.

Or, looking at the same picture from

LETTER THAN BARGAINS

We started our Used Car business with the idea that a good car at a fair price is better than a fair car at a bargain price. That idea has now become a definite policy. Our customers can tell you why.

PATTON AUTO CO.

Patton, Pa.

A LEAD CAR IS ONLY AS DEPENDABLE AS THE DEALER WHO SELLS IT

ONE'S STEVENS

When the car was pushed open and a much sturdier car was revealed.

MOTHER OF STATES

This nation is applied to Virginia because many states have been carved from her original territory. At the time of the settlement of Jamestown the name Virginia was applied to all that part of the North American continent between the Chesapeake and Potomac rivers of latitude.

GROWED QUITE PLACE

It was a few summer Sunday afternoon and the tired mother was weary of the heavy traffic of which he was a part. "How you feel me?" he asked the policeman, where I can find a nice quiet road away from the traffic?

RESOLUTION OF COUNCIL

OF THE BOROUGH OF CHEST SPRINGS, APPROVING THE LINES, GRADES, DRAINAGE STRUCTURES, AND ALL OTHER STRUCTURES APPEARING ON PLANS SHOWING PROPOSED RECONSTRUCTION WORK IN SAID BOROUGH.

REUEL SOMMERVILLE

ATTORNEY-AT-LAW
Office in the Good Building.

PHOTOGRAPHS

THEY ARE SURE TO PLEASE.
Make an appointment.

M. J. FARABAUGH

Fashions and Fads
Blacks is liked evening combined with pink or silver shades of brown are good for daytime wear.

HOLLAND BULBS

Plant them in quantity this fall for a gorgeous display of radiant bloom next spring.

Darwins are the aristocrats among tulips, long stiff stem. Our rainbow mixture, 20 colors, 40 for \$1.00 for 20, 100 for \$15.

Mammoth sized darwins, assorted or in separate colors, 30 for \$1.00 for 30, 100 for \$25.

Single early tulips, or double, 30 for \$1.00 for 30.

Hyacinth, all colors, mammoth size, 8 for \$1.00 for \$11.

Hyacinth, all colors, potting size, 10 for \$1.00 for \$8.

Bodding hyacinth, all colors 15 for \$1.00 for \$6.

Paper white narcissus, 12 for \$1.00 for \$7.

Trumpet narcissus assorted, 20 for \$1.00 for \$4.

ADMINISTRATIVE NOTICE

In the estate of Ann Hight, late of the Borough of Patton, deceased. Notice is hereby given that Letters of Administration in the estate of said decedent have been granted to the undersigned. All persons indebted to said estate are requested to make payment, and those having claims against the estate are requested to present them with due delay to the undersigned.

JAMES H. HIGHT.

INSURANCE

THAT'S OUR BUSINESS
PARNELL OWNER & COMPANY.

CONCERNING ILLNESSES SUBJECT TO CHILDREN

The health of children is a matter of great concern to parents. It is important to ensure that children receive proper medical care and attention.

MEASLES HAVING GOOD

Measles is a common childhood illness. It is important to understand its symptoms and how to prevent it. The disease is highly contagious and can lead to serious complications.

MANY BOYING GENERALS

The military has a high percentage of young officers. This is due to the increasing number of boys entering the service and the need for experienced leadership.

LIVE WIRES SHOCK KNOTHS

Live wires are a common hazard in rural areas. They can cause serious injuries and damage property. It is important to take precautions when working around power lines.

HAREN GIBBS LAZY

It is reported that Haren Gibbs is lazy. This is a common trait among many individuals in the community. It is important to encourage hard work and productivity.

POINTED PARAGRAPHS

The average man or woman would readily apply a system of control over the business or household routine as it were to be done—things to be accomplished—but for some unknown reason will not apply the same control to personal financial affairs.

THE FIRST NATIONAL BANK

PATTON, PENNSYLVANIA

G. E. Prindible, Pres. F. E. Farabaugh, V. Pres.
F. L. Brown, Cashier Reuel Somerville, V. Pres.
Total Resources \$2,000,000.
Capital Paid Up \$100,000.00
Surplus Earned \$100,000.00

THE GRANGE NATIONAL BANK

PATTON, PA.

4 PCT. PAID ON SAVINGS DEPOSITS
3 PCT. PAID ON TIME DEPOSITS

DIRECTORS
JAMES WESTRICK DR. F. J. KELLY
T. M. SHEEHAN P. C. STRUTTMAYER
C. J. NOON B. J. OVERBERGER
BARTH YOUNG LESTER LARIMER
G. E. PRINDIBLE B. BLANKFIELD

THE GRANGE NATIONAL BANK

PATTON, PA.

4 PCT. PAID ON SAVINGS DEPOSITS
3 PCT. PAID ON TIME DEPOSITS

DIRECTORS
JAMES WESTRICK DR. F. J. KELLY
T. M. SHEEHAN P. C. STRUTTMAYER
C. J. NOON B. J. OVERBERGER
BARTH YOUNG LESTER LARIMER
G. E. PRINDIBLE B. BLANKFIELD

THE GRANGE NATIONAL BANK

PATTON, PA.

4 PCT. PAID ON SAVINGS DEPOSITS
3 PCT. PAID ON TIME DEPOSITS

DIRECTORS
JAMES WESTRICK DR. F. J. KELLY
T. M. SHEEHAN P. C. STRUTTMAYER
C. J. NOON B. J. OVERBERGER
BARTH YOUNG LESTER LARIMER
G. E. PRINDIBLE B. BLANKFIELD

THE GRANGE NATIONAL BANK

PATTON, PA.

4 PCT. PAID ON SAVINGS DEPOSITS
3 PCT. PAID ON TIME DEPOSITS

DIRECTORS
JAMES WESTRICK DR. F. J. KELLY
T. M. SHEEHAN P. C. STRUTTMAYER
C. J. NOON B. J. OVERBERGER
BARTH YOUNG LESTER LARIMER
G. E. PRINDIBLE B. BLANKFIELD

MOSQUITOES STILL DAMAGING

Mosquitoes continue to be a significant problem in the United States. They cause millions of cases of malaria and other diseases each year. It is important to take measures to control their population.

RAYMOND D. BUCK

FUNERAL DIRECTOR

Phone: Office and Residence.
PATTON, PA.

EXPERIENCED PROFESSIONAL SKILL

SYMPATHY, and THOUGHTFUL ATTENTION in every detail of the funeral arrangement characterize our service to our patrons. Our experience is at your call. It assures that every part of the funeral will be carried out with the ease that long experience makes possible.

J. EDWARD STEVENS

FUNERAL DIRECTOR AND EMBALMER
Phone Office and Residence CARROLLTOWN, PENNA.

Do you Spend Wisely?

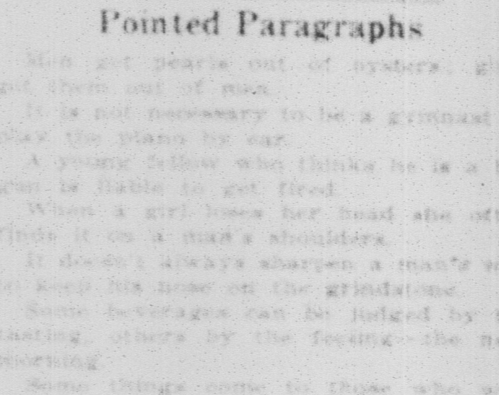

POINTED PARAGRAPHS

The average man or woman would readily apply a system of control over the business or household routine as it were to be done—things to be accomplished—but for some unknown reason will not apply the same control to personal financial affairs.

THE FIRST NATIONAL BANK

PATTON, PENNSYLVANIA

G. E. Prindible, Pres. F. E. Farabaugh, V. Pres.
F. L. Brown, Cashier Reuel Somerville, V. Pres.
Total Resources \$2,000,000.
Capital Paid Up \$100,000.00
Surplus Earned \$100,000.00

THE GRANGE NATIONAL BANK

PATTON, PA.

4 PCT. PAID ON SAVINGS DEPOSITS
3 PCT. PAID ON TIME DEPOSITS

DIRECTORS
JAMES WESTRICK DR. F. J. KELLY
T. M. SHEEHAN P. C. STRUTTMAYER
C. J. NOON B. J. OVERBERGER
BARTH YOUNG LESTER LARIMER
G. E. PRINDIBLE B. BLANKFIELD

THE GRANGE NATIONAL BANK

PATTON, PA.

4 PCT. PAID ON SAVINGS DEPOSITS
3 PCT. PAID ON TIME DEPOSITS

DIRECTORS
JAMES WESTRICK DR. F. J. KELLY
T. M. SHEEHAN P. C. STRUTTMAYER
C. J. NOON B. J. OVERBERGER
BARTH YOUNG LESTER LARIMER
G. E. PRINDIBLE B. BLANKFIELD

THE GRANGE NATIONAL BANK

PATTON, PA.

4 PCT. PAID ON SAVINGS DEPOSITS
3 PCT. PAID ON TIME DEPOSITS

DIRECTORS
JAMES WESTRICK DR. F. J. KELLY
T. M. SHEEHAN P. C. STRUTTMAYER
C. J. NOON B. J. OVERBERGER
BARTH YOUNG LESTER LARIMER
G. E. PRINDIBLE B. BLANKFIELD

THE GRANGE NATIONAL BANK

PATTON, PA.

4 PCT. PAID ON SAVINGS DEPOSITS
3 PCT. PAID ON TIME DEPOSITS

DIRECTORS
JAMES WESTRICK DR. F. J. KELLY
T. M. SHEEHAN P. C. STRUTTMAYER
C. J. NOON B. J. OVERBERGER
BARTH YOUNG LESTER LARIMER
G. E. PRINDIBLE B. BLANKFIELD

THE GRANGE NATIONAL BANK

PATTON, PA.

4 PCT. PAID ON SAVINGS DEPOSITS
3 PCT. PAID ON TIME DEPOSITS

DIRECTORS
JAMES WESTRICK DR. F. J. KELLY
T. M. SHEEHAN P. C. STRUTTMAYER
C. J. NOON B. J. OVERBERGER
BARTH YOUNG LESTER LARIMER
G. E. PRINDIBLE B. BLANKFIELD

THE GRANGE NATIONAL BANK

PATTON, PA.

4 PCT. PAID ON SAVINGS DEPOSITS
3 PCT. PAID ON TIME DEPOSITS

DIRECTORS
JAMES WESTRICK DR. F. J. KELLY
T. M. SHEEHAN P. C. STRUTTMAYER
C. J. NOON B. J. OVERBERGER
BARTH YOUNG LESTER LARIMER
G. E. PRINDIBLE B. BLANKFIELD

PATTON AUTO CO.
Patton, Pa.