re Relief

t value of Bell-Ans in the estive disorders of the stomach is proved by its substantial use every year for the past rs. Promptly and properly have never known it to fail. ee samples to Bell & Co., Inc., g, N. Y.

tly Harmless to Young or Old

ELL-ANS
INDIGESTION
5¢ Pkg's. Sold Everywhere

OLLARS CASH BUYS STOCK se in profitable business with ghts. Write 28 West 44th St., N. Y. City.

NS and SCALDS
the throbbing and smarting nce with a soothing touch of
esinol

't Sound Like It

Tom learned to play the

ard to tell.—Life.

any bottles of other vermi- bottle of Dr. Peery's "Dead rk without fail? Adv.

is the zero mark of love's

Cold
dache or grippe
in a day for the millions who adache and fever stop. La ked. All in a way so reliable guarantee results. Colds are to treat in lesser ways.

HILL'S Price 30c
A QUININE
BROMIDE with portrait

PARKER'S HAIR BALSAM
moves Dandruff-Stops Hair Falling Restores Color and auty to Gray and Faded Hair 50c and $1.00 at Druggists. ecox Chem. Wks., Patchogue, N.Y.

ORNS Removes Corns, Callus pain, ensures comfort to the g easy. 15c by mail or at Druggists. ical Works, Patchogue, N. Y.

ouses
re relief from es on the feet. d shoe stores
oll's oads
Put one on—the pain is gone

BE VALUABLE. Send description, condition, etc. I will rican and foreign. Reliable. emphis, Philadelphia, Pa.

OVER YEARS
has been a world- for kidney, liver and rders, rheumatism, uric acid conditions.

D MEDAL
RLEM OIL
SULES
roubles, stimulate vital es. All druggists. Insist genuine GOLD MEDAL.

ENUINE
YPO COD
and HYPO PHOSPHITES
remedy to prevent and s, Colds, Bronchial and Lost Appetite, Dys- Stomach, Indigestion, ood, Sallow Complex- , Strength and similar ions requiring a recon-

RARE OLD WINE
At your druggist's or by mail.
size HYPO-COD sells g stores or by mail.
al Co., Wheeling, W. Va.
Guarantee HYPO-COD Sick and Weak

AP A
S VERY LIFE
child grit his s nostrils? Have stomach? These ns of worms— parasites which ly ruin a child's
ign of worms, give Vermifuge. For 75 ermifuge has been egetable worm medy at your druggist's.
ermifuge
Worms

THMA
ASTHMA REMEDY
relief of Asthma Ask your druggists and one dollar FREE SAMPLE.
n Co., Inc., Buffalo, N.Y.
KELLOGG'S
REMEDY

Help Kidneys By Drinking More Water

Take Salts to Flush Kidneys and Help Neutralize Irritating Acids

Kidney and bladder irritations often result from acidity, says a noted authority. The kidneys help filter this acid from the blood and pass it on to the bladder, where it may remain to irritate and inflame, causing a burning, scalding sensation, or setting up an irritation at the neck of the bladder, obliging you to seek relief two or three times during the night. The sufferer is in constant dread; the water passes sometimes with a scalding sensation and is very profuse; again, there is difficulty in voiding it.

Bladder weakness, most folks call it because they can't control urination. While it is extremely annoying and sometimes very painful, this is often one of the most simple ailments to overcome. Begin drinking lots of soft water, also get about four ounces of Jad Salts from your pharmacist and take a tablespoonful in a glass of water before breakfast. Continue this for two or three days. This will help neutralize the acids in the system so they no longer are a source of irritation to the bladder and urinary organs, which then act normal again.

Jad Salts is inexpensive, and is made from the acid of grapes and lemon juice, combined with lithia, and is used by thousands of folks who are subject to urinary disorders caused by acid irritation. Jad Salts causes no bad effects whatever.

Here you have a pleasant, effervescent lithia-water drink which may quickly relieve your bladder irritation.

FOR Coughs due to Colds
BOSCHEE'S SYRUP
SUCCESSFUL FOR 60 YEARS
30c & 90c At all Druggists

Harmless, purely vegetable, Infants' and Children's Regulator, formula on every label. Guaranteed non-narcotic, non-alcoholic.
MRS. WINSLOW'S SYRUP
The Infants' and Children's Regulator
Children grow healthy and free from colic, diarrhoea, flatulency, constipation and other trouble if given it at teething time. Safe, pleasant—always brings remarkable and gratifying results.
At All Druggists

Porter's Pain King
A Liniment for Aches and Pains. Powerful, Penetrating, Soothing. Use it Today. Why Suffer?

A Family Remedy for Man and Beast
To relieve Coughs, Colds, Cramps, Pain in Stomach and Bowel Complaints.
Also for Burns, Scalds, Sprains, Bruises, Cuts, Boils, Felons, Frosted Feet and Chilblains.
To relieve Pain in the Face, Neuralgia, Inflammatory Rheumatism and Toothache.
Sold by dealers everywhere. Made and guaranteed since 1871 by
The Geo. H. Rundle Co., Piqua, O., U.S.A.

Special Offer to Victims of Indigestion
Your Druggist Says Pleasant to Take, Elixir Must Help Poor Distressed Stomachs or Money Gladly Refunded.
You can be so distressed with gas and fullness from poor digestion or dyspepsia that you think your heart is going to stop beating.
Your stomach may be so distended that your breathing is short and gaspy.
You are dizzy and pray for quick relief—what's to be done.
Just one tablespoonful of Dare's Mentha Pepsin and speedily the gas disappears, the pressing on the heart ceases and you can breathe deep and naturally.
Oh! What blessed relief; but why not get rid of such attacks altogether? Why have them at all?
Especially when any druggist anywhere guarantees Dare's Mentha Pepsin, a pleasant elixir, to help you or money back.

PASTOR KOENIGS NERVINE
for Epilepsy Nervousness & Sleeplessness
PRICE $1.50 AT YOUR DRUG STORE
Write for free Booklet
KOENIG MEDICINE CO.
1045 N. WELLS ST. CHICAGO, ILL.

W. N. U., PITTSBURGH, NO. 13--1927.

Putting the School House on the Air

ATLANTA YOUNGSTERS RECEIVING CLASSROOM INSTRUCTION VIA "THE AIR"

IF ALL THE PEOPLE will not go to school, then the school will be taken to all the people. This guiding spirit of far-sighted educators during the last half century is rapidly enveloping the field of radio. Educators set up "mail courses," or college extension work, on the surface of the earth.

They sent correspondence school lessons down to miners beneath the earth. But not until they recently resorted to broadcasting knowledge through the ether above the earth did the school really penetrate into millions of homes, town halls, churches and other places where people gather.

Thousands of graduates of the University of Hard Knocks are boasting that Radio is the most popular member of their Alma Mater's faculty. Now, the air holds education for the whole family—for the twins in kindergarten, for little Sister and big Brother, as well as for Father, Mother and Grandpa.

Jack and Jill, the kindergarten twins, perform physical exercises and hear new nursery rhymes, which are part of the rural school program broadcast every morning of the school year by Station KSAC at the Kansas State Agricultural College. Mary and John, in third and fifth grades, respectively, join in singing with the "Radio Leader" and give rapt attention to the geography lesson and description of trips and places, also part of the Kansas rural school program.

"The radio broadens the horizon of many young people and brings new ideas into the community," reported S. J. Meher, superintendent of Lehigh, Kansas, schools, which regularly receive the state college's radio educational programs. "Rural communities tend to employ home teachers who have received little instruction or inspiration from outside their home neighborhoods. Consequently, they sometimes lack new ideas to impart to their pupils. In this respect radio is helping both teacher and pupils.

"In addition to the regular morning instruction over the air, each class is occasionally given the use of the radio in the afternoon for some good organ or concert music. A promise of the radio is an incentive to intensive study, for the pupils know they must have their lessons before they can listen to radio programs on these special occasions."

A Dixie city, Atlanta, Georgia, was first to adopt radio as a definite part of its school equipment. With the co-operation of A. Atwater Kent, radio manufacturer of Philadelphia and strong believer in the value of radio as an educational agency, Atlanta school officials accomplished their goal of placing a radio set in every school, and then, with the Atlanta Journal's station, WSB, they arranged for the broadcasting of one radio period weekly to each grade both in elementary and high schools. Every pupil in Atlanta's schools heard President Coolidge on Washington's birthday.

Connecticut is this year installing receiving equipment in all its rural schools and claims the distinction of being the first state to make this advance.

"A new school life has resulted from the use of radio," Professor Willis A. Sutton, Atlanta's superintendent of schools, observed.

"Radio gets hold of that ethereal element known as the imagination. Curiosity is aroused. More information is sought. Direct vocal, audible contact is established with the outside world. Great educators, statesmen and captains of industry speak their messages directly to the student. Ambition is stirred. Brain cells previously dormant begin to function.

"Thanks to radio, this has been the best year in all Atlanta school history."

Striking proof that the children learn as they listen-in comes from a schoolboy himself—(Ford Sammis)—editor of the Central High School Bulletin, of Washington, D. C. In an editorial regarding a popular broadcaster's weekly talks he declared:

"The English which he uses is the most striking that we have ever heard. The fine choice of words leaves a strong impression on the listener as phrase follows phrase, each rich in diction, and sparkling with splendid epithet.

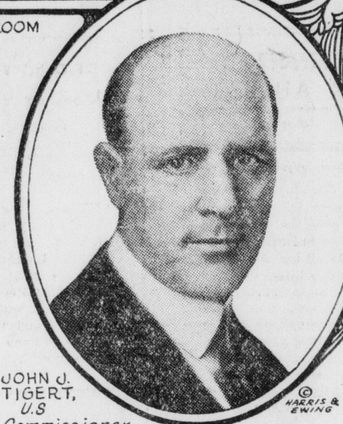

JOHN J. TIGERT, U.S. Commissioner of Education, a great booster for Education by Radio

A. ATWATER KENT
Philadelphia Radio manufacturer and Pioneer in promotion of Education through the Air

"Every talk is invigorating, and is far more of an inspiration to the average student to speak better English than a comparatively dry textbook which tells that copular verbs cannot take an object."

"Boys in Kansas City whistle grand opera music more than jazz tunes," added Ira Insco Cammack, superintendent of schools of Kansas City, Mo., a pioneer in teaching by radio.

"Why? Because radio has made their musical education much more than a mere singing of 'do-re-me-fa.' Teachers tell them to tune in every Sunday evening and hear the greatest artists singing and playing in the radio concerts. They do this. As a result, Kansas City schools, where Marion Talley was discovered, hope soon to produce a second artist equally as great.

"In the inaugural year we teach the Civics lesson on 'How the President of the United States is Inaugurated' by assembling the children in their school auditoriums, where from loud speakers installed there they actually hear the Chief Justice administer the oath of office to the President and listen to the President's Inaugural address. That is much more effective than simply making children memorize the oath of office from a book."

Even books don't hold all the lessons that radio teaches. Mrs. Oliver Swaney of Platte county, Mo., noted that her husband and boys, who by day shouted loudly at cows and pigs on their farm, unconsciously toned their voices down when in the house, in imitation of the soft, cultured voices of entertainers, which came to them via the ether waves.

By carrying instruction to adults who left school prematurely, radio is striving to give everyone in the United States a high school education, declared School Chief Cammack of Kansas City.

Colleges are aiming to surpass that. Already twenty-three state colleges broadcast regularly eleven of them, giving such college courses as psychology, dairy production and marketing, agricultural engineering, sociology, business English, English literature, economics and agricultural journalism. One of every five farmers in the corn and wheat belts is attending these ethereal schools, a survey by Station WLS of Chicago revealed.

Keeping pace with her American sisters in learning, the University of Paris, one of the two oldest universities in the world, has established a Radio Institute of University Extension, with Raymond Poincare himself as President of the Committee of Patronage.

Although millions of school children are helped by radio—although scores of state colleges give parents the schooling they missed when young—although H. G. Wells and Herbert Hoover can point out that more education of all the people is needed to prevent wars and industrial troubles—if the taxpayers do not support education, it cannot advance.

By making taxpayers willing and eager to pay radio renders its greatest service, in the opinion of Dr. John J. Tigert, United States Commissioner of Education.

"The greatest value of radio in education is that it increases the public appreciation of education, and thereby raises educational standards of the nation," Dr. Tigert said.

"The janitor passing the door has as much to say about the extent to which our educational work in this country shall be developed as I, the chief educational officer of the nation.

"Our school system has to be continued by taxation so every voter has an equal voice in determining our educational standards. By rousing curiosity, by planting a desire for more information and education, radio is increasing the number of voters who demand the best schools, best teachers and best educational methods all over America."

Back of nearly every revival of learning, every advance in mass education, there has been some mechanical stimulus which was largely responsible for the renaissance.

Back of the placing of books in the cottages as well as in the monasteries and the accompanying wealth of writing which culminated in the Shakespearian triumphs was the introduction of modern printing. Behind the development of the newspaper from a weekly leaflet for the comparative few to a daily journal bristling with timely news and education for every one was the invention of the telegraph.

So, today, back of the public's demand and the educator's desire for education is the radio.

Hardly had thousands started going to the "University of the Air" when a new advantage of radio was discovered. It was observed that many more persons wear eye glasses than carry ear trumpets. More eyes than ears are completely worn out, the United States Census Bureau officially reported. So teachers are using radio to save American eyesight by transferring part of the eye's work to the ear.

As a result, American ears are learning to "see" by listening-in to the inauguration of the President instead of reading about it; by hearing a travel talk instead of pouring over the geography's pages; by listening to a practical "How-to-do-on-your-farm" lecture on agricultural engineering, rather than by reading volumes of generalities on the subject.

This new educational trend has been furthered by the inventors and manufacturers. They undertook to eliminate some of the many dials, switches, knobs and plugs on early receiving sets which mystified the mind and strained the eye of one trying to manipulate all of them, and they succeeded in producing a set which, while still possessing the power to pull in education and entertainment from anywhere between the Atlantic and Pacific, can be controlled by one, single dial.

So simple is this set that no eyes at all are needed to operate it. This has become a boon to another group—the blind. In fact, one of the first single dial sets ever made in his factory was presented by A. Atwater Kent to a talented blind girl of Washington, D. C., whose longing for fine music became known to the Philadelphia radiomaster.

"All well-equipped schools for the blind now have radio sets, both in assembly halls and in individual student's rooms," reports Mrs. E. M. Connell, superintendent of the National Capital's home for the Blind.

"Blind youngsters have no trouble operating radio receivers—the single dial sets make it easy for them to bring in perfectly a procession of stations which teach them more rapidly than did the old fashioned Braille reading boards."

On the Advantages of High-Power Broadcasting to Public and Trade

The high-power broadcast station is an accomplished fact, and the results obtained in the first experiments indicate that the improved service to listeners thus rendered is a valuable contribution towards the permanence of broadcasting.

It is estimated that a super-power station, such as that of the Radio Corporation at Bound Brook, N. J., which was designed for an output of fifty kilowatts, has a listening audience of approximately five million people, and when programs of outstanding merit are broadcast the audience frequently total fifteen million. Add to this the service offered to broadcast listeners through the periodical linking of numerous broadcasting stations by wire or by radio and it is evident that good service is being rendered to a very large percentage of the Nation's population.

Inductive Interference

The importance of this subject from the standpoint of the listening public generally and the Central Stations in particular will perhaps justify my taking this opportunity to touch briefly on the important subject of interference with radio reception.

The radio broadcast receiver is essentially a sensitive device, for in order to obtain adequate loudspeaker signals it is required to amplify an infinitesimal amount of energy to thousands of times its original strength. It is, therefore, capable of picking up and amplifying the inductive electrical disturbance in its neighborhood. So-called inductive interference results from sparking electrical machinery, leakage on high voltage lines and from the operation of other high voltage devices. With the advent of the more modern broadcast received, with its ability to give further amplification than that obtainable heretofore, the problem has been somewhat increased.

DEMAND "BAYER" ASPIRIN

Aspirin Marked With "Bayer Cross" Has Been Proved Safe by Millions.

Warning! Unless you see the name "Bayer" on package or on tablets you are not getting the genuine Bayer Aspirin proved safe by millions and prescribed by physicians for 26 years.

Say "Bayer" when you buy Aspirin. Imitations may prove dangerous.—Adv.

Bound to Come

"There is no royal way to wisdom."

"You wait. Somebody will perfect a serum."

"THE JUNIOR TEXT BOOK" for an Up-to-Date Church. A Most Helpful Book 25 cents. Address the Author, W. H. KERR, Great Bend, Kansas.—Adv.

Exactness

Mrs. Y.—Well, you know women are an expensive blessing.

Mr. Y.—They are expensive.

HEARING RESTORED

An invisible Ear Drum invented by A. O. Leonard, which is a Tiny Megaphone, fitting inside the ear out of sight, is restoring hearing and stopping Head Noises of thousands of people. Request for information to A. O. Leonard, Suite 644, 70 Fifth Ave., New York City, will be given prompt reply.—Adv.

"Matrimony is a serious word," says a domestic science lecturer. Wrong. Matrimony is a sentence.

A torpid liver prevents proper food assimilation. Wright's Indian Vegetable Pills tone up the liver. They act gently but surely. 372 Pearl St., New York. Adv.

Poverty is a great incentive; but riches can be, too.

Pale? Losing Weight?

Conneaut, Ohio.—"Thru over-work and exposure I had a general breakdown in health. My nerves were all upset, I had no appetite, lost weight, grew very thin and pale and got so weak that for several weeks I was not able to do anything. I was so miserable. Upon the advice of a friend I started to take Dr. Pierce's Favorite Prescription as a tonic and builder and the 'Pleasant Pellets' to regulate my liver and I was soon well and strong, my nerves were restored, I could eat, gained in weight and was once more enjoying perfect health."—Mrs. Chas. Shearston, 259 Whitney Rd. All dealers. Write Dr. Pierce, Buffalo, N. Y., for free advice.

ONE DOLLAR DR. C. BLOSER'S PRICE $1.00
TRADE MARK ANAKESIS REGISTERED
HEMORRHOIDAL SUPPOSITORIES
THE KOENIG MEDICINE COMPANY
CHICAGO SOLE PROPRIETORS AND DISTRIBUTORS ILLINOIS
FOR PILES
PRICE $1.00
Write for FREE BOOKLET
If your druggist cannot supply you, order forwarding charges prepaid, from
KOENIG MEDICINE CO.
1045 N. WELLS ST., CHICAGO, ILL.

BE A DETECTIVE. Great demand everywhere. We train and assist you in securing position. Write for free particulars. National-Globe Agency, Ferguson Bldg., Denver, Colo.

HOXSIE'S CROUP REMEDY
THE LIFE-SAVER OF CHILDREN
No opium, no nausea. 50 cents at druggists, or KELLS CO., NEWBURGH, N. Y.

WELFARE—HEALTH AND PEP GUARANTEED by radium treatment. Send stamp for free book. Doctor Bateson, State College, Pa.

PISO'S for coughs
Quick Relief! A pleasant effective syrup. 35c and 60c sizes
And externally, use PISO'S Throat and Chest Salve. 35c

WHITEN YOUR SKIN
with KREMOLA, the wonderful bleach cream. Use one box and see the real skin beauty that can be yours. Price $1.25 prepaid. BOOKLET FREE. Agents wanted. Dr. C. H. Berry Co., 2975 Michigan Ave., Chicago.

CHILDREN WHO ARE SICKLY
Mothers who value the health of their children, should never be without MOTHER GRAY'S SWEET POWDERS FOR CHILDREN, for use when needed. They tend to Break up Colds, Relieve Feverishness, Worms, Constipation, Headache, Teething disorders and Stomach Troubles.
TRADE MARK
DON'T ACCEPT ANY SUBSTITUTE Used by Mothers for over 30 years. At Druggists everywhere. Ask today. Trial package FREE, address
THE MOTHER GRAY CO., LeROY, N. Y.

Ideal Mending Fluid. Mends hosiery and all fabrics. Attrac. propos. to agts. Full size sample 50c. DeArmond Lab., Hamilton, O.

If Your Dealer does not handle
LE ROY HARROWS
Write LeRoy Plow Co., LeRoy, N.Y.

Garfield Tea
Was Your Grandmother's Remedy
For every stomach and intestinal ill. This good old-fashioned herb home remedy for constipation, stomach ills and other derangements of the system so prevalent these days is in even greater favor as a family medicine than in your grandmother's day.

A QUICKER WAY TO END COLDS!
To quickly break up a cough or cold, it is necessary to do two things:
1—Get rid of phlegm. 2—Heal irritation in lining of throat, chest and bronchial tubes.
Ayer's Cherry Pectoral accomplishes this by its powerful *double action*. It cuts away phlegm because its medication penetrates through and through the linings of throat, chest and bronchial tubes. You feel almost instant relief, all the way down. Then it is absorbed into the irritated membranes, just as ink soaks into a blotter. As its soothing, healing properties are absorbed by the membranes themselves, it stops the cough, breaks up the cold and brings prompt, *lasting* relief.
Ayer's Cherry Pectoral is hospital-proved. Prescribed by physicians. Pleasant to taste. 60c and, twice the quantity, $1.00, at all druggists.

BABY CHICKS
From Inspected Heavy Laying Flocks

SPECIAL PRICES	50	100	500
Wh., Buff & Brown Leg'hns	$7.00	$13.00	$62.00
Bar. & White Rocks & Reds	8.00	15.00	72.00
Wh. Wyand'es & Buff Orpts.	8.50	16.00	77.00
Heavy Assorted	6.50	12.00	55.00

Order from this ad and buy the best for less. 100% live delivery. Catalog Free.
GALION HATCHERY, Box 25, Galion, Ohio.

WILL FINANCE PATENTS COMMERCIAL VALUE. Royalty basis, manufactured for $5 and under. Mail model and copy of patents or full details. KAMSTONE HOLDING CORP., 41 East 42nd Street, NEW YORK.

FOR SALE, BABY CHICKS, leading varieties; Bd. Rocks, R. I. Reds, Single Comb White Leghorn, Indian Runner Ducks. Custom hatching done. Safe delivery guaranteed. Kennedy's Hatchery, Brookville, Pa.

Sunshine Chicks Live and Grow. Sunshine chicks produced in mild Southern Indiana. Free range all year round. 40,000 husky chicks weekly. Free catalog. Sunshine Hatcheries, 411 Market Street, Corydon, Indiana.

YOU'LL LOVE IT. Tiny treasure from Flower Kingdom. We'd love to give you one. Just name and address pronto. OLDE MISSION SHOPPE, Box 345, Alameda, Calif.

Silver Foxes and Chinchillas. Raise Chinchillas in your back yard. Wonderful for meat and fur. Free literature. Write SILVER BAR FOX RANCH, Waukau, Wis.

10k Solid Gold Shell Emblematic Ring, $1.55. We attach any organization emblem desired. Pay postman when you receive the ring. Mention correct size wanted. Every ring guaranteed as represented. Order today, if you want a real bargain. ALLEN A. KLINE, 1248 Gordon St., ALLENTOWN, PA.

Clothing — Gents' Furnishings
Store located live Penn. city near Harrisburg; same owner 14 yrs.; sales $40,000 yr.; rent only $25; owner retiring. Price $26,000. File 705.
THE APPLE-COLE COMPANY
1001 Transportation Bldg. Detroit, Mich.

HOSIERY MILL
for sale, including valuable property located in good Penn. city; 3-story brick bldg. and equipment appraised at $43,154. Same owner 20 yrs.; now retiring; will sell this money maker complete at $35,000. File 1962.
The Apple-Cole Company
1001 Transportation Bldg. Detroit, Mich.

BUSINESS PLACES FOR SALE
We offer for quick sale the following; every proposition personally investigated by one of our appraisers and guaranteed by the owner; we can help you locate in business in any part of U. S. or Canada.

PRINTING PLANT
located at Lancaster, Pa.; est. 16 yrs.; Sales $15,000 yr.; fully equipped, bargain. Price $10,000. File 2304.

HARDWARE FOR SALE
including valuable real estate, live Penn. city, no competition. Receipts $50,000 yr.; does plumbing, heating, roofing, best loc. in town; same owner 18 yrs.; retiring. Sacrifice $37,000, terms. File 1940.

DRUG STORE
located live Penn. city. Rent $100, sales $20,000 yr.; beautiful fixtures, owner going to Calif. Sacrifice $10,000, terms. File 907.

GARAGE AND PROPERTY
live Penn. city. Chevrolet and Nash agency. Receipts $70,000 yr.; Bldg. 31x220, holds 70 cars, has St. Clair oil, gas service, well est.; present owner 5 yrs.; here's a real buy. Price complete $19,000, terms. File 1515.

HARDWARE and PLUMBING
located in live Penn. City. Receipts $28,000 yr.; Est. 14 yrs.; same owner, selling account of sickness. Price of $29,500 includes valuable real estate, 2 separate houses, 2-car garage, store property; stock inventory $14,000 alone; terms arranged. File 1914.

HARDWARE—PRICE $11,000
live city near Pittsburgh. Sales $25,000 yr.; rent $100. Same owner 4 yrs.; must be seen to be appreciated, large stock, also small warehouse in another bldg. File 1913.

FRUIT-VINEGAR FACTORY
for sale, also Apple Barrelling, including real estate in live Penn. City; original cost $150,000, on 13,000 volt elec. power line, good transportation, real money maker; other interests compel owners to sacrifice. Price $85,000. File 1961.

GARAGE FOR SALE
including valuable real estate, Chevrolet-Packard agency. Receipts $143,500 yr., est. 15 yrs.; located in live Penn. city, main Baltimore-N. Y. highway; also International Truck agency; location only 18 miles from Conowingo Dam which alone employs 4,000 people. To settle the estate this business is offered at $37,000. File 1510.

GARAGE—AUTO AGENCY
including valuable real estate, live town near Pitts. Sales $46,000 yr.; subrents $90, besides living rooms used by owner; sold 70 cars last year; big bargain. Price $25,000. File 1504.
National Representation.
THE APPLE-COLE CO.
Main Office
Transportation Bldg. - - - Detroit, Mich.

BALDNESS
MEN you have been looking for something that will grow HAIR on a BALD HEAD.
Here it is in FORST'S Original
Bare-to-Hair
grows hair and will save what you have. It's a world's sensation.
W. H. FORST, Mfg. Scottdale, Pa.