No Cold

Fever headache or grippe

Colds break in a day for the millions who use Hill's. Headache and fever stop. La Grippe is checked. All in a way so reliable that druggists guarantee results. Colds are too important to treat in lesser ways.

Be Sure It's HILL'S Price 30c

CASCARA BROMIDE QUININE

Get Red Box with portrait

BLACKHEADS cannot be hidden. Get rid of them now by regular treatments with

Resinol

Business Opportunities

HARDWARE FOR SALE

Located in live Penn city, main highway; has gas station; modern bldg.; fine for auto accessories or tire addition; same owner 17 yrs.; 8 rooms, 2 car garage; wonderful buy at $20,000, terms. (File 1912.)

THE APPLE-COLE COMPANY
Transportation Bldg. - Detroit, Mich.

GROCERY FOR SALE

located live Penn city; Main St.; rent $45, lease; sales $32,000 yr.; cor. loc.; owner retiring; bargain, $7,500; act quick. (File 1319.) Write

THE APPLE-COLE COMPANY
Transportation bldg. - Detroit, Mich.

Macaroni Mfgr. Business

for sale; located in live city near Pittsburgh, Pa.; est., same owner, 9 yrs.; receipts $62,000 yr.; valuable property; here's a real buy; price $38,000, terms. (File 1956.)

Write THE APPLE-COLE COMPANY
Transportation Bldg. - Detroit, Mich.

BAKERY FOR SALE
Receipts $280,000 Year

Wholesale and Retail, located in live Penn. city; est. 21 years; 75% sales retail, employs 48 people, 8 trucks, 12 wagons; valuable real estate; profits over $30,000 year; owner retiring; sell this wonderful business at $200,000; refer to (File 127). Write

THE APPLE-COLE COMPANY
Transportation bldg. - Detroit, Mich.

GROCERY—MEAT MARKET

for sale in booming Penn city (13 mines); A-1 loc.; real money maker; fine bldg., has 6 nice rooms, steam ht.; total price $6,000. (File 1321.) Write

THE APPLE-COLE COMPANY
Transportation Bldg. - Detroit, Mich.

BOILER WORKS

for sale in Penn. city, doing $35,000 yr. bus.; profits $6,000 yr.; est. by present owner 43 yrs.; now retiring; good bldgs., R. R. siding. Bargain Price $30,000. (File 1948.) For details write

THE APPLE-COLE COMPANY
Transportation Bldg. - Detroit, Mich.

GENERAL STORE

Mining town near Pitts.; est. 22 yrs.; brick bldg.; 7 rooms, bath, 6 car garage; corner lot 75x170; doing nice bus.; large stock; owner must sell on account of poor health; price $40,000. (File 1335.) Write

THE APPLE-COLE COMPANY
Transportation Bldg. - Detroit, Mich.

Meat Market—Grocery

for sale with real estate, live Penn city; sales $2,000 mo.; profits $5,000 year; 6 large rooms, bath, garage, refrigerating system; practically new fixtures; real bargain; price $17,000. (File 2113.) Write for details.

THE APPLE-COLE COMPANY
Transportation Bldg. - Detroit, Mich.

DAIRY BUSINESS

Wholesale, located live city near Pittsburgh; fully equipped plant, 2 trucks; rent $40; receipts $600 wk.; can be tripled; owner going south; price $12,000. (File 922.) Write for details.

THE APPLE-COLE COMPANY
Transportation Bldg. - Detroit, Mich.

DEPARTMENT STORE

for sale in live Penn city; est. 20 yrs.; no competition, 4 clerks; sales $3,000 mo.; rent $250, lease 10 yrs.; owner retiring. Sacrifice Price $28,000, terms. (File 1334.) Write

THE APPLE-COLE COMPANY
Transportation Bldg. - Detroit, Mich.

HOTEL FOR SALE

Only commercial hotel in good Penn. city; 32 rooms, modern; 7 car garage; est. 30 yrs.; real money maker; to settle estate this hotel is offered for quick sale at $80,000, including real estate. (File 1733.)

THE APPLE-COLE COMPANY
Transportation Bldg. - Detroit, Mich.

COAL BUSINESS

Est. 15 yrs.; live Penn. city; pumps 200,000 tons per year; one contract with Power-Heat Co. worth $40,000 annually; owner retiring; will sell complete real estate and equipment consisting 16 trucks, 24 tues, 60 barges, 7 unloaders, etc., at $350,000, terms. (File 767.) For details write

THE APPLE-COLE COMPANY
Transportation Bldg. - Detroit, Mich.

JEWELRY STORE

and Columbia record store located in live Penn. city. Est. 15 yrs.; sales over $50,000 yr.; A-1 loc.; three floors, 24x95 each; exceptional opportunity. Price, including real estate, $80,000. (File 1936.) For details write

THE APPLE-COLE COMPANY
Transportation Bldg. - Detroit, Mich.

The weight of a woman's first baking is usually equal to twice the weight of the ingredients.

A simple, old-fashioned medicine, as good today as in 1837, is compounded in Wright's Indian Vegetable Pills. They regulate the stomach, liver and bowels. Adv.

We all of us live too much in a circle.—Disraeli.

Clean Kidneys By Drinking Lots of Water

Take Salts to Flush Kidneys if Bladder Bothers or Back Hurts

Eating too much rich food may produce kidney trouble in some form, says a well-known authority, because the acids created excite the kidneys. Then they become overworked, get sluggish, clog up and cause all sorts of distress, particularly backache and misery in the kidney region, rheumatic twinges, severe headaches, acid stomach, constipation, torpid liver, sleeplessness, bladder and urinary irritation.

The moment your back hurts or kidneys aren't acting right, or if bladder bothers you, begin drinking lots of good water and also get about four ounces of Jad Salts from any good pharmacy; take a tablespoonful in a glass of water before breakfast for a few days and your kidneys may then act fine. This famous salts is made from the acid of grapes and lemon juice, combined with lithia, and has been used for years to flush clogged kidneys and stimulate them to activity; also to neutralize the acids in the system so that they no longer irritate, thus often relieving bladder disorders.

Jad Salts can not injure anyone; makes a delightful effervescent lithia-water drink which millions of men and women take now and then to help keep the kidneys and urinary organs clean, thus often avoiding serious kidney disorders.

A one-sided quarrel never lasts.

"DANDELION BUTTER COLOR"

A harmless vegetable butter color used by millions for 50 years. Drug stores and general stores sell bottles of "Dandelion" for 35 cents.—Adv.

The vow that binds too strictly snaps itself.—Tennyson.

Duffs OLD HOMESTEAD SYRUP

LOOK ON THE CAN FOR THE GINGER BREAD MAN

FOR OVER 200 YEARS

haarlem oil has been a world-wide remedy for kidney, liver and bladder disorders, rheumatism, lumbago and uric acid conditions.

GOLD MEDAL HAARLEM OIL CAPSULES

correct internal troubles, stimulate vital organs. Three sizes. All druggists. Insist on the original genuine GOLD MEDAL.

Time misspent is worse than lost.

One application of Roman Eye Balsam will prove how good it is for sore eyes. Costs only 35 cents. 372 Pearl St., N. Y. Adv.

Truth need not fear the future.

Tanlac Is Guardian of Her Health

Extreme Nervousness and Upset Stomach Relieved. Strength Restored. Says Tanlac Adds Years to Life

"I thought my days were at an end," says Mrs. Sarah Vose, 63 Wells St., Kingston, Pa., whose marvelous recovery from a long siege of suffering surprised her closest friends.

If you never feel well and just drag through the days, tired and fagged-out; if your stomach rebels at food and you spend miserable hours doubled up with indigestion; if you do not sleep soundly and dizzy spells attack you when you stoop over; if you are losing weight, feel old—watch out!

Mrs. Vose says: "For 5 years I had been going down in health and an attack of "flu" followed by pleurisy left me in bad shape. I could not eat or sleep. And could barely walk from one room to the other. Suffering from indigestion, being unable to sleep and getting up in the morning tired, sapped my strength.

"Frantically I sought relief. Everything I took failed to help me. Then, my niece, a private nurse, suggested that I try Tanlac. The first bottle gave me an appetite. Indigestion soon disappeared. I began to sleep better. Soon my nerves calmed down.

"Today I feel better than I have in years. All my thanks to Tanlac."

Mrs. Vose is only one of thousands who have found happy relief from pain and gained new strength taking Tanlac. It helps build up the body, wipe out poisons and suffering. Heed their advice. Keep up—take Tanlac.

Get your first bottle of Tanlac from your druggist today! Over 40 million bottles sold.

Pretty Things that are Made at Home

ARE you an embroidery enthusiast, the sort that improves "each shining moment" by having a bit of "pick-up" needlework at hand? If so here's something new to interest you—peasant tea aprons. They are just too picturesque for words in their wide-belted full-skirted quaintness.

The border and belt is a bright blue or yellow or some typical mid-European peasant shade, and of course the embroidery, usually cross-stitch, must be done in typical Bulgarian colors. One ought to be able to secure the complete stamped ready-to-embroider peasant apron from any fancy work department or specialty shop. Be sure to get boil-fast embroidery cotton, for what more discouraging than to put in precious hours of stitch, stitch, stitch only to have them "run" and fade at their first laundering?

Picturesque Tea Aprons.

The sight of the pretty peasant aprons in this picture ought to inspire the desire to give a tea-party, just as an excuse to wear one of these adorable embroidered affairs, don't you think so?

Speaking of peasant embroidery in general, what a craze there is for it this season! "They say" the recent visit of Queen Marie of Rumania to our "ain countree" accounts for this manifest interest in the handiwork of the Balkan women. At any rate the fashion program for spring and summer emphasizes the importance of peasant frocks, smocked profusely at neckline, waistline and wrist, with full sleeves done in gay native embroidery designs.

So now's the time to begin to "study up" on the art of smocking. A white voile frock done in boil-fast cotton is a treasurable possession and it is worth beginning now to embroider it so as to have it completed ready for wear during the warm summer days to come.

For that matter, the smocked and embroidered blouse can be put to good use this very moment, for they are very fashionable worn with the new short-jacket suits.

Turban and toques of belting ribbon, faille silk, grosgrain and bengaline, all members of the same family, register in the book of fashion as having lately arrived from Paris. Some of them have a touch of straw in acknowledgment of the approach of spring, and all of them are of the clinging close-fitting type. It is remarked that most of these snug types have taken to following the line of the eyebrows. That is, they have fitted forehead bands of wide ribbon which cling to the head, after the manner here pictured.

These handsome silk types are either quite colorful or smartly all black, the latter invariably enlivened with a handsome pin, buckle or ornament. Modes such as are grouped in this picture are particularly likable for the matron. The toque to the left at the top is styled of wide belting, all black. It claims distinction in its cap-like fit about the forehead.

The use of narrow grosgrain ribbon is exploited in the toque topping this group. Its three rows are surmounted by a topaz-jeweled buckle.

Some Between-Seasons Hats.

Gold cord animates the third hat, which upholds the theory that grosgrain and other silk cap-like shapes with a touch of metal for the trimming answer to the call of the mid-season mode.

Crowns of ruffled narrow grosgrain ribbon find their way into many a toque for spring, such as the model to the left.

Color combinations are outstanding in the latest hat arrivals, and blues in their entire range are especially cited. The last handsome model in this picture employs alternating sections of navy and gobelin faille silk.

Sometimes as many as six or seven colors are combined or contrasted in one hat. Martha Callot creates a charming hat for midseason wear, by joining horizontal strips of belting using four shades of red.

JULIA BOTTOMLEY.

(©, 1927, Western Newspaper Union.)

Crowds Flock to the "Peaches" Browning Case

This picture shows only a part of the huge throng that gathered outside the courthouse in White Plains, N. Y., daily while the separation suit of "Peaches" Browning against her wealthy husband was being heard.

Vast Area Flooded by the Ohio River

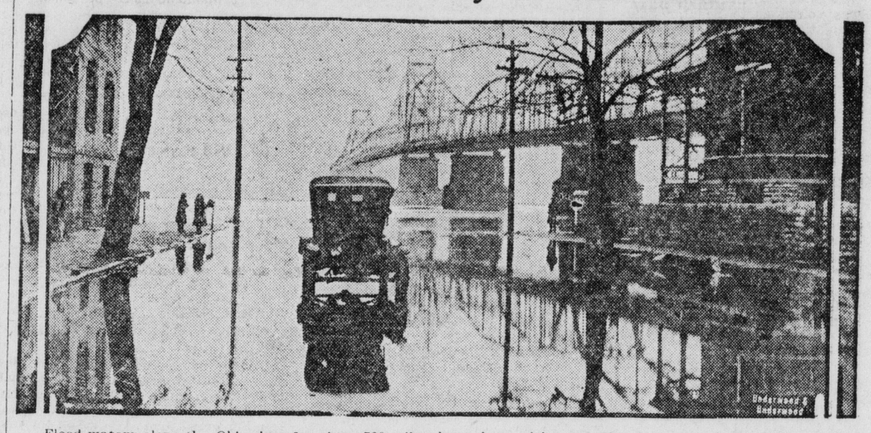

Flood waters along the Ohio river for about 500 miles have been rising steadily and large tracts of land have been submerged. This photograph shows the high water in a street of Newport, Ky.

Bring New Plants From China

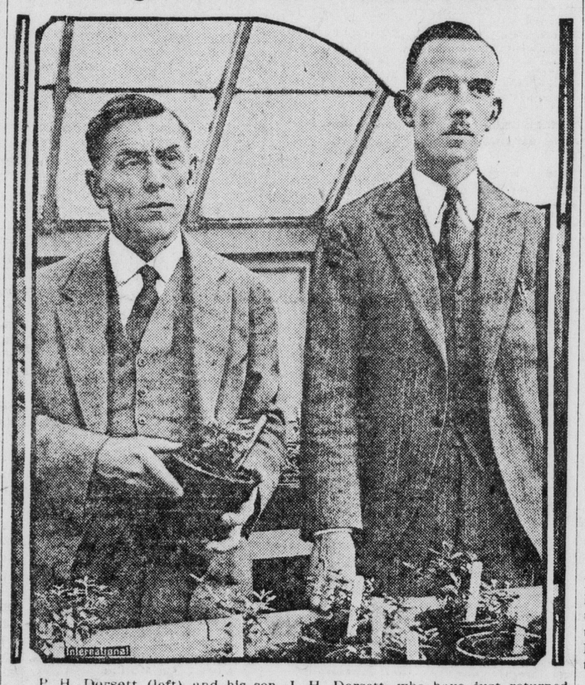

P. H. Dorsett (left) and his son, J. H. Dorsett, who have just returned from China where they spent two and a half years collecting new plants and doing other research work for the Department of Agriculture.

India's Greatest Dam Is Completed

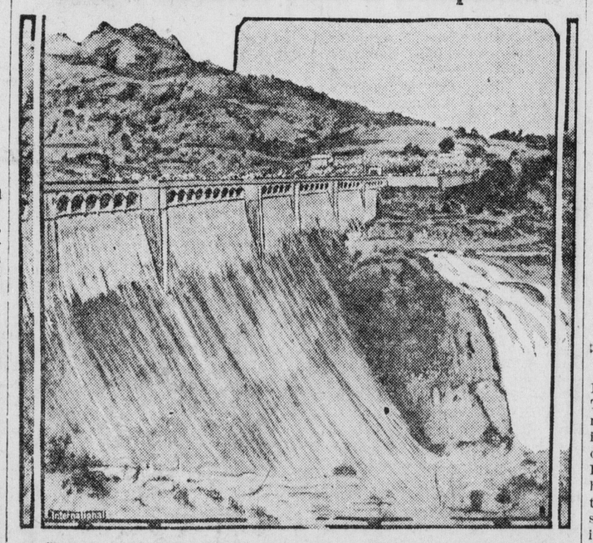

The greatest dam of India, the Bhandardara, which was dedicated recently by the governor of Bombay in Ahmednagar district. Due to the construction of this dam much of the surrounding waste land may be recovered. It has taken sixteen years and eighty lakhs of rupees to construct this dam.

INVITES LEGION

H. H. Browniee, commandant of the London post of the American Legion, has come over with an invitation to the delegates to the Legion convention in Paris to visit England. Mr. Brownlee is shown above with his little son and daughter.

EGYPT WANTS HER

This bust of the Egyptian Queen Neferti, taken from an excavation at Tel-el-Amarna by Doctor Burchardt, noted German archeologist, and now in the Berlin museum, is the subject of diplomatic correspondence. The Egyptian government, it is reported, has refused to allow Doctor Burchardt to resume excavations because he smuggled the bust out, and until its return he will continue to be barred. It will be remembered that the bust was not exposed in the museum until after the signing of the Versailles treaty, to insure its retention in Germany.