HOW THE PILGRIM MOTHER

Kept Her Family in Good Health

A statue to the Pilgrim Mother was recently unveiled at Plymouth Rock, Mass. Through her we honor every pioneer woman who endured privation and hardships that a nation might live. Shoulder to shoulder with her husband she built a home in the wilderness and reared her sturdy sons and daughters. She cooked and sewed. She spun and wove for her growing family and when they were ill, she brewed potent remedies from roots and herbs—such roots and herbs as are now used in Lydia E. Pinkham's Vegetable Compound.

A Massachusetts woman writes:

"I was all run-down, with no ambition. I was tired all the time. Sometimes I would be in bed two or three days at a time, and the doctor would have to give me something to quiet me. A friend told me about Lydia E. Pinkham's Vegetable Compound and I have had wonderful results from it. I felt better after taking the second bottle and I am never without it in the house now. I have told lots of people about it, and they say it helps them, too. I am willing to answer letters from women asking about the Vegetable Compound."—Mrs. J. W. CATCHERT, 2 Hammond Street, Cambridge, Mass.

Handiest thing in the house

FOR FIRST AID

Every day on the farm brings a new need for "Vaseline" Jelly. A pure, safe remedy for burns, cuts, rashes and minor skin troubles. Take internally for coughs and colds.

Chesebrough Mfg. Company State St. New York

Vaseline

REG. U. S. PAT. OFF. PETROLEUM JELLY

KEEP COUGHS OUT OF "DANGER ZONE"

Coughing irritates your throat and makes you cough more. The more you cough the harder it is to stop. And when you feel the cough spreading down into your bronchial tubes it is nearing the "danger zone"—for these tubes lead directly into your lungs.

Ayer's Cherry Pectoral stops coughs quickly—almost instantly in spasmodic attacks. With the very first swallow you feel its comforting warmth. Real medicine, reaching deep down with its soothing, healing power. Absorbed through and through the irritated throat, chest and bronchial membranes, it quickly stops the cough, breaks up the cold and brings prompt, lasting relief.

Ayer's Cherry Pectoral is hospital proved. Prescribed by physicians. Pleasant to taste. All druggists—60c and, twice the quantity, $1.00.

Fading Memory

"That radio sounds funny tonight."

"Oh, John, now I know why. I put your dress shirt in the loud speaker to remind you of the laundry."

Overdoing?

Hurry, Worry and Overwork Bring Heavy Strain.

MODERN life throws a heavy burden on our bodily machinery. The eliminative organs, especially the kidneys, are apt to become sluggish. Retention of excess uric acid and other poisonous waste often gives rise to a dull, languid feeling and, sometimes, toxic backaches and headaches. That the kidneys are not functioning perfectly is often shown by burning or scanty passage of secretions. More and more people are learning to assist their kidneys by the occasional use of *Doan's Pills*—a stimulant diuretic. *Ask your neighbor!*

DOAN'S PILLS 60c

Stimulant Diuretic to the Kidneys

Foster-Milburn Co., Mfg. Chemists, Buffalo, N. Y.

Today's Big Offer to All Who Have Stomach Agony

Read About This Generous Money Back Guarantee

When you have any trouble with your stomach such as gas, heaviness and distention, why fool with things which at best can only give relief.

Why not get a medicine that will build up your upset, disordered stomach and make it so strong and vigorous that it will do its work without any help.

Such a medicine is Dare's Mentha Pepsin, a delightful elixir that is sold by your local dealer and druggists everywhere with the distinct understanding that if it doesn't greatly help you your money will be gladly returned.

It has helped thousands—it will no doubt help you.

POULTRY

LAYERS SHOULD NOT BE TOO FAT

The skillful feeder tries to get his laying hens to consume the greatest amount of feed possible. That is, the greatest amount of feed which chickens will use in the production of eggs is the most profitable. Therefore, any stated amounts cannot be followed in all cases. You should feed what your hens will clean up without getting fat. As corn is a better heat-producing feed than the other grains, more corn should be fed during cold weather than on warm winter days.

Dry mashes should be kept before the fowls at all times, so that they can have access to them whenever hungry. This saves time and labor. Chickens do not have to grind the mash in their gizzards, so it can be eaten at any time the chicken feels inclined to do so.

It is estimated that hens which are kept confined eat from 70 to 100 pounds of grain and mash in a year. Light breeds such as Leghorns and like breeds will eat the smaller amount. This means that each hen will eat 3 to 4 ounces a day. A quart of dry mash mentioned above will weigh approximately one pound. A quart of scratch feed will weigh approximately 1½ pounds. Therefore, one quart of such a dry mash and one quart of such a scratch feed would be enough to feed 10 hens of the larger breeds one day. Plymouth Rocks, Wyandottes, Rhode Island Reds and Orpingtons are considered the larger general purpose breeds. If you have a more or less number of hens you can figure from these amounts how much you should feed each day.

Late Molting Hens Are Best for Breeding Pen

During the molt hens lose all indications of production, including capacity, large, moist vent, good laying condition as indicated by some surplus fat in the abdomen, and bright head parts. Therefore, do not try and use these indications during the molt.

Early molters are usually the poor producers; late molters are usually the best producers.

One way to pick out the best hens for laying to use in the breeding pen would be to mark the late molters and breed only from them next spring.

Improvement cannot be made without selection. Now is the time to begin increasing your next year's egg supply by picking out the hens that have laid the latest in the season. These will usually be the late molters. Mark them and put them in a breeding pen next spring and breed only from them.—Extension Service, Colorado Agricultural College.

Shed-Roof House

Ten feet is about the right depth for a shed-roof house, with the front wall six feet high and the rear one four feet. Face the front wall south or southeast to get the direct sunlight, and leave it open part way down. Then have shutters covered with burlap, or curtains, to cover this opening in stormy or cold weather. In sections having severe winters, there should also be curtains to drop around the roosts on cold nights.

Poultry Facts

Young ganders make better breeders than do young geese.

• • •

Lice will kill not only pullets but also mature turkeys. Watch for them.

• • •

Poultry farming cannot be called poultry farming unless every branch of the work is touched.

• • •

Dampness is a foe to turkeys of all ages. Keep them in when it rains, and when the grass is wet with dew.

• • •

Already the poultry breeder is dreaming of the chicks which he will hatch next March and April and the wise breeder will give some thought to the hens and pullets from which he will breed next spring.

• • •

Green feeds are of great value to fowls and should be supplied to the flock through the winter months.

• • •

Arrange your market, if you have not already done so. Poultrymen who accept any old market they can get seldom make the highest profits that they are entitled to.

• • •

Most of the vegetables that can be stored through the winter make satisfactory green feed for poultry. They include cabbage, beets, carrots, potatoes and mangels.

• • •

It is hard to find more profitable birds to keep on the farm than a flock of turkeys.

• • •

Poultrymen advise keeping the selected young roosters by themselves in preparation for the breeding season.

• • •

Much equipment is not essential to raise turkeys successfully, but considerable work is required in their care, especially while they are very young, care and cleanliness being two important factors.

Parade of the American Legion in Philadelphia

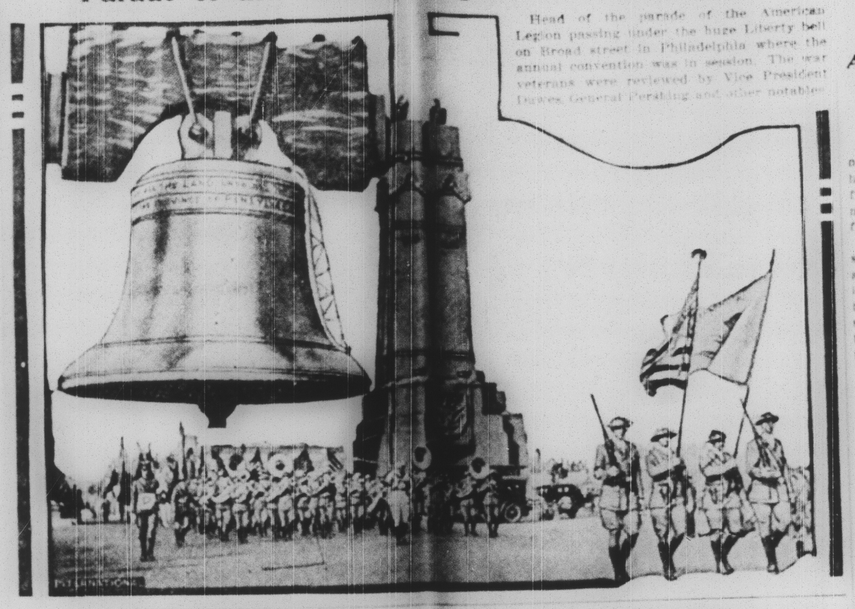

Head of the parade of the American Legion passing under the huge Liberty bell on Broad street in Philadelphia where the annual convention was in session. The war veterans were reviewed by Vice President Dawes, General Pershing and other notables.

Chief of Staff Recruits a Notable Gun Crew

At the army ordnance demonstration of big gun firing at the Aberdeen proving ground Maj. Gen. John L. Hines, chief of staff, recruited his big gun crew from among some of the notables in attendance. General Hines in shirt sleeves and white Assistant Secretary of War Hanford MacNider acts as pointer. Waiting to help reload are, left to right Assistant Secretary of War F. Trubee Davison; Benedict Crowell, president of the Army Ordnance association, and Maj. Gen. C. C. Williams, chief of ordnance.

Dutch Cruiser Visits New York

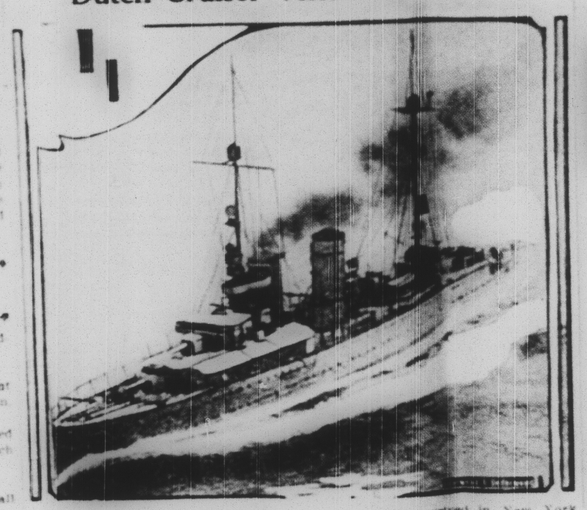

Holland's modern light cruiser Sumatra, which arrived in New York for a stay of ten days prior to departing for the Dutch East Indies, is ranked among the finest of its type. The Sumatra is 509 feet in length, has a 52-foot beam and a displacement of 7,000 tons, and speed of 30 knots an hour. The cruiser has a personnel of 480 officers and men.

AROUND THE WORLD

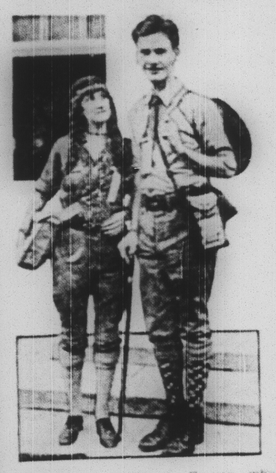

Mr. and Mrs. W. A. Farrer, who started from San Francisco May 8, 1922, and are hiking around the world making pictures and gathering material for a book, called at the White House to meet President Coolidge the other day.

Andy Johnson's Tailor Shop a Shrine

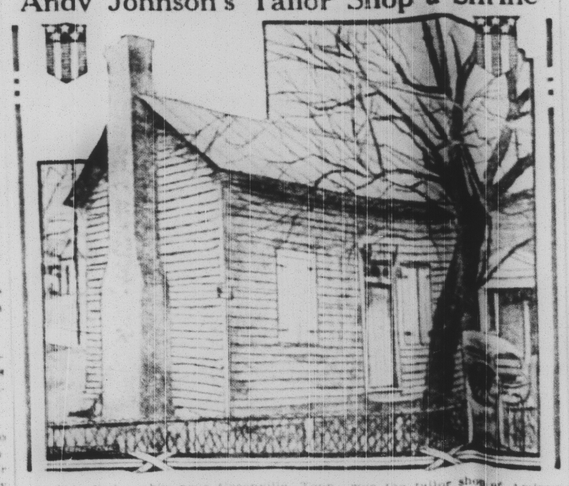

This little cabin near Greenville, Tenn., was the tailor shop of Andrew Johnson, who became the seventeenth President of the United States. It has been purchased by the Tennessee legislature and will be preserved as a shrine.

HEADS THE BANKERS

Recent photograph of Melvin A. Traylor, who was elected president of the American Bankers' association, during the fifty-second annual convention in Los Angeles. Mr. Traylor is president of the First National bank of Chicago.

PURSUES ENEMY 2,000 MILES TO TAKE HIS LIFE

Accountant Trails Soldier of Fortune Who Defrauded Him Three Years.

Portland, Maine.—A 3,000-mile journey to slay the man who abandoned him in a Mexican jail ended successfully for Benjamin H. Turner, mild-mannered little American accountant from Mexico City.

Tried in Mexico for murder, Turner said he was released three years ago and since had trailed James D. Hallen, soldier of fortune with international record for larceny, forgery and swindling operations, to "settle with him" for taking his life savings and then failing to defend him at his trial.

Wants to Be Arrested.

Turner accomplished his purpose at Hallen's home in Falmouth Foreside. Calling Hallen from the house, Turner pumped five bullets into his body, then told two terrified witnesses to "get the police, I won't run."

Turner's story and newspaper clippings found in his trunk at a hotel disclosed that in 1921 he shot and killed Ramon Argüelles, Mexico City broker, for swindling him. Letters to detective agencies indicated that he turned over all his money, $1,200, to Hallen as attorney's fees and that Hallen left for the United States soon afterward. Turner was acquitted in March, 1923, after members of the American colony had hired counsel for him.

Lawyer and Art Authority.

The police were informed that Hallen had been an authority on Italian

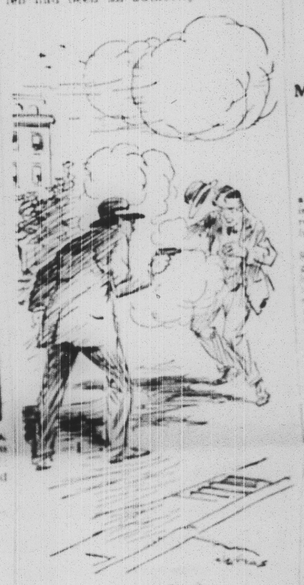

Shot to Death.

art and literature, a lecturer on drama, a keen lawyer, a promoter of stock schemes, a theater owner and had dipped into journalism in the Hawaiian Islands and San Francisco.

His wife witnessed the shooting and fainted when one of the bullets ripped into the room in which she was sitting.

Clerk Routs Bandits With Loaf of Bread

Philadelphia.—Armed with a long loaf of bread, an eighteen-year-old clerk of a chain grocery store, pursued an armed negro bandit who had held up and robbed the manager of the store where the young man was employed at Eighteenth and Federal streets.

Albert Beckershoff, who lives at 2122 South Seventeenth street, the clerk, was outside the store, preparing to bring inside a supply of bread which had just been delivered. As he started inside he was warned away from the door of the store by a negro, who thrust a revolver in his face.

Dodging under the man's arm, Beckershoff gained the inside to find another negro rifling the cash register with one hand, while he kept the store manager, Atkinson, backed into the corner with a revolver, which he pointed with the other hand.

As he saw Beckershoff approach swinging one of the loaves of bread, he fled out of a side door and ran north on Eighteenth street, with the young clerk in hot pursuit. In the meantime the other negro who had apparently been placed at the door as a "look-out" to keep customers out of the store became frightend and also fled. Beckershoff finally lost his man in an alleyway several squares away from the store.

Long Hair Saves Life of Woman Hit by Brick

Philadelphia.—The fact that she has clung to the old-fashioned custom of wearing all her hair may have saved the life of Miss Charlotte Ellis of Waldon, N. Y. Miss Ellis was walking on Ninth street, near Chestnut, when a brick, falling from the twelfth story of a nearby building, landed directly on her head. She was rushed to the Jefferson hospital, where it was found she had received a fractured skull and is in a serious condition. Physicians say that had she not had a heavy head of hair which partially softened the blow, she would probably have been killed instantly.

Ask for the Handy Pack

P.K.

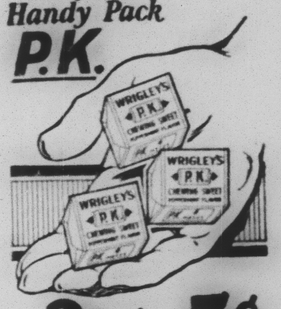

3 Handy Packs for 5¢

People who are careful of their health and strength use Wrigley's Chewing Sweets.

Because Wrigley's, besides being a delightful confection, clears the teeth of food particles and aids digestion!

It removes odors of eating or smoking.

Mouth cleanliness benefits young and old.

Peppermint Flavor G142

Chew it after every meal

WE PAY YOU CASH for gold bridges, crowns, false teeth, old plates, diamonds, discarded jewelry, platinum, points. WHITING GOLD REFINING CO., 2 Fifth Ave., NEW YORK. Send goods now. References: Chatham-Phenix Bank, New York.

Youth Rewarded By U. S. Government For Radio Work

Made Sr. Lieut. Naval Reserves For Great Radio Advancements—Free Details Sent to All.

Only a little over 21 years of age, but as a result of his work, now a Senior Lieutenant in the United States Naval Reserves—is the record of Sterling G. Sears, called one of the foremost Radio Experts in America.

His latest development—an amazing 5-tube Radio—with marvelous volume and tone quality, greatly simplifies and improves home reception, but reduces usual cost 50 to 75%. In addition to its almost unbelievable low cost, are natural reproductions of tone values (music or voice) and the quick and simple ease of home installation and operation.

For the benefit of those interested in better Radio reception and those who now own an Radio, but would like to have a really good one at very little cost—it has been arranged to supply Free Information and description about "The Sterling Five" to all who write Geo. W. Nassau, Jr., Dept. 1865, 181 Chambers St., New York City. If you want to know all about it, write at once. Your inquiry will only cost you a 2c stamp and implies absolutely no obligation.

Successful New Parachute

Fashioned so it can be worn as a coat instead of being strapped on as a separate garment, a parachute recently devised has withstood actual tests successfully.

DEMAND "BAYER" ASPIRIN

Take Tablets Without Fear If You See the Safety "Bayer Cross."

Warning! Unless you see the name "Bayer" on package or on tablets you are not getting the genuine Bayer Aspirin proved safe by millions and prescribed by physicians for 26 years.

Say "Bayer" when you buy Aspirin. Imitations may prove dangerous.—Adv.

Nothing Like That

Judge.—Then the two women had an epistolary dispute.

Witness.—No pistols at all about it, sah. Dey jes' writ a lot o' mean things to one anothah.

Roman Eye Balsam, applied at night upon retiring, will freshen and strengthen eyes by morning. 372 Pearl St., N. Y. Adv.

Big Tobacco Revenue

During the fiscal year 1926 the taxes on tobacco and tobacco manufactures amounted to $369,534,282.90, in 1925 the amount collected was $344,121,296.55.

"A God-sent Blessing"

Is what one mother writes of Mrs. Winslow's Syrup. Thousands of other mothers have found this safe, pleasant, effective remedy a boon when baby's little stomach is upset. For constipation, flatulency, colic and diarrhoea, there is nothing like

MRS. WINSLOW'S SYRUP

The Infants' and Children's Regulator

It is especially good at teething time. Complete formula on every label. Guaranteed free from narcotics, opiates, alcohol and all harmful ingredients.

At all Druggists

Write for free booklet of letters from grateful mothers.

ANGLO-AMERICAN DRUG CO. 215-217 Fulton St. New York

Cuticura Soap Is Pure and Sweet Ideal for Children

Sample Soap, Ointment, Talcum Free. Address: Cuticura Laboratories, Dept. M, Malden, Mass.