

for Economical Transportation

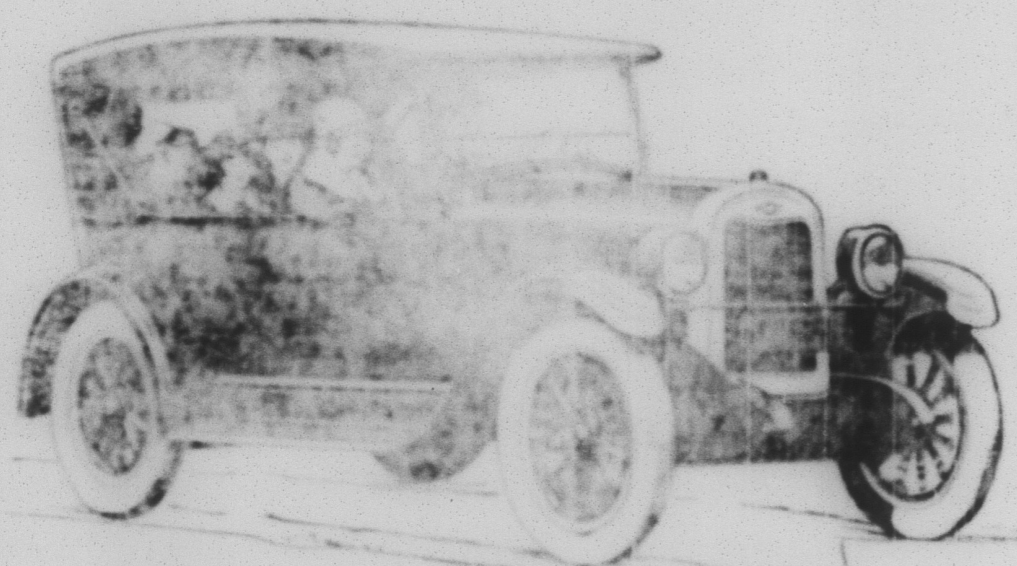

The Touring Car

\$510

- Roadster . . . \$510
- Coupe . . . 645
- Coach . . . 645
- Sedan . . . 735
- Landau . . . 765
- 1/2 Ton Truck 395
- 1 Ton Truck 550

All prices f. o. b. Flint, Michigan

so Smooth

—that after a single ride you will pronounce the Improved Chevrolet a revelation in low-priced-car performance.

so Powerful

—that its ability to conquer hills and plow through mud or sand will literally amaze you.

so Durable

—that the passing months will prove to you as it has to millions, the lasting economy of buying this low-priced car of modern design and quality construction. Let us give you one ride in the Improved Chevrolet.

CHRISTOFF MOTOR SALES, PATTON

QUALITY AT LOW COST

Administrator's Notice. Notice is hereby given that Letters of Clearance were granted to the undersigned.

VALUABLE EXPERIENCE — Professional Skill, sympathy, and thoughtful attention to every detail of the funeral arrangement characterize our service to our patrons. Our experience is at your call. It assures that every part of the funeral will be carried out with the ease that only long experience makes possible.

J. EDWARD STEVENS,
FUNERAL DIRECTOR AND EMBALMER
Telephone Service—Office and Residence.
CARROLLTOWN, PA.



THE DREAM THAT CAME TRUE

That home of your dreams can be built of solid wood and brick. Consistent saving will make your dream home become a reality.

Young men should save for that home for HER— young married couples should save for that home of their OWN—and older people should save and not be forced to make a home with others.

COURTEOUS, WILLING
AND HELPFUL
SERVICE
WHEN YOU NEED IT.

THE FIRST NATIONAL BANK
PATTON, PENNSYLVANIA.

G. E. Prindible, Pres. F. E. Farough, Vice Pres.
F. L. Brown, Cashier Ruel Somerville, Vice Pres.
Total Resources \$2,000,000.00
Capital Paid Up \$100,000.00
Surplus Earned \$100,000.00

ROLL OF HONOR BANK

have been granted to the undersigned. All persons indebted to said estate are required to make payment and those having claims or demands against the same will make them known without delay to

JOSEPH W. DURBIN,
2111 First Avenue,
Altoona, Pa.
Ruel Somerville, Attorney,
Patton, Pa.

**RUPTURE SHIELD
EXPERT HERE**

E. J. Menhardt, the well known Expert from Chicago, will personally be at the Penn-Auto Hotel, Altoona, Pa., on Saturday only, May 8th, from 9:00 a. m. to 6 p. m.

Mr. Menhardt says "The Vacuum Rupture Shield" will not only hold the rupture perfectly, but will contract the opening in thirty days on the average case—usually giving instantaneous relief withstanding all strain regardless of the size and location of the rupture.

WARNING: Do not expose yourself to the danger of wearing old-style trusses and undertrusses. These trusses usually place the pad on the lump, and not on the rupture opening.

This often causes strangulation which usually necessitates an immediate surgical operation or results in sudden death. "The Vacuum Rupture Shield" has no undertraps, no straps around the body or legs. It is also sanitary and practically indestructible and should be worn while bathing. Only practitioners are invited to visit at this time as a special visit will be made here later for women and children.

Notice: "The Vacuum Rupture Shield" can not be fitted by mail. Every case should be seen personally. Please note the above dates and hours carefully. Strictly no chance for demonstration. Address all correspondence to E. J. Menhardt Co., Whitehall, Michigan.

666

is a Prescription for
COLDS, GRIPPE, FLU, DENGUE,
BILIOUS FEVER AND MALARIA.
It Kills the Germs.

Raymond D. Buck
Funeral Director

Phone, Office and Residence. PATTON, PENNA.

H. L. WILSON
ALTOONA, PA.

Dealer in
WALL PAPER AND PAINTS

1021 CHESTNUT AVE. (Opposite Post Office)

THIS WEEK'S SPECIAL—House Paint, best quality, \$2.75 and \$3.25 a gal. Enamels, white \$1.25 a qt., colors \$1.10 a qt. Floor Varnish \$1.10 a qt.

We do all kinds of house painting and decorating and contract for both papering and painting. Let us bid on your work.

Leave your packages or baggage with us while you shop. We will take care of them free of charge.

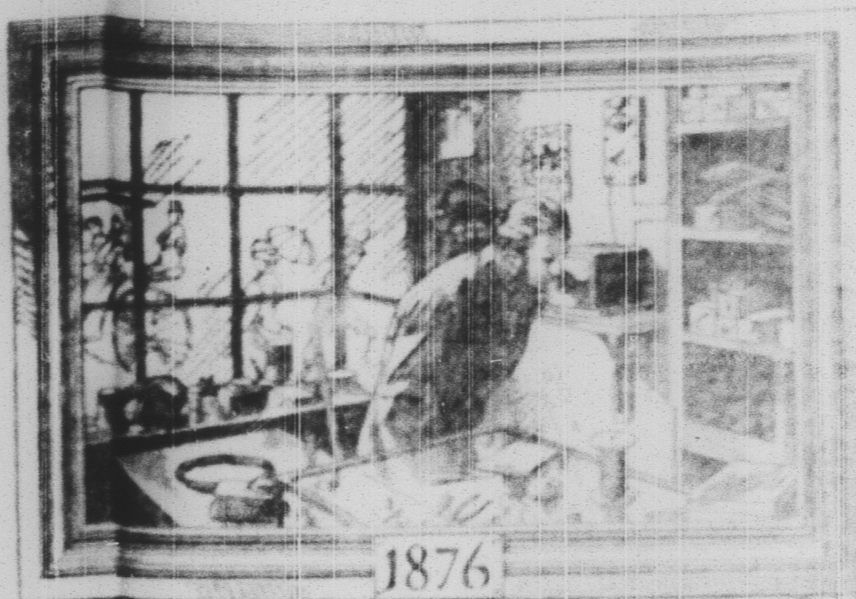

The first commercial telephones were crude, box-like affairs, resembling little the present efficient, clear speaking instruments which the telephone men of today install in your home or office.



THE FIRST TELEPHONES

The first commercial telephone line in Pennsylvania was run between 1111 Chestnut Street and the old Continental Hotel in Philadelphia not long after the Centennial.

Two instruments, a few hundred feet apart, comprised the first Bell telephone service in the state.

Other cities quickly followed suit. By 1900 there were fifty thousand users; by 1905, nearly two hundred thousand; by the end of 1915, five hundred thousand. Today, the operations of this company cover close to a million telephones.

So does the service grow; and so does this constant broadening increase its value to every user.

As to quality of service, our objective is a continuously increasing promptness and dependability—that each year shall show greater facility in its usage, either cross-town or cross-country, and still further diminishing of mechanical and human failure in its operation.

As to further expansion, we neither have nor can have an exact goal, except to match the extension of our service with the public need for it.

Ten years ago it seemed to some that Pennsylvania was "saturated" with telephones. Since then the System has about doubled.

THE BELL TELEPHONE CO.



OF PENNSYLVANIA

ONE POLICY, ONE SYSTEM, UNIVERSAL SERVICE

An Important
Announcement

to be made next week

Dodge Brothers, Inc. will make an important official statement in this paper next week.

Specific figures regarding their sales record for the first three months of 1926 and the present rank of this company in the Automobile Industry will be reported.

These facts, we believe, will be worthy of your closest attention.

TOURING CAR	\$ 866.00	COUPE	\$ 917.50
SPECIAL TOURING	961.50	SPECIAL COUPE	1013.00
ROADSTER	865.00	SEDAN	971.50
SPECIAL ROADSTER	960.00	Special 1067. DeLuxe	\$1200.

DELIVERED

THE PATTON AUTO COMPANY INC.
PATTON, PA.

DODGE BROTHERS
MOTOR CARS