

Where Harding's Body Now Reposes



Remains of the late president will rest in this vault in the cemetery at Marion for the present. A mausoleum may later be erected to house the body.

Arrival of Harding's Remains in Marion



Hearse, surrounded by military guard, heading funeral procession which passed through the streets of Marion on the way to Doctor Harding's home from the station.

Funeral Train Coming Into Marion

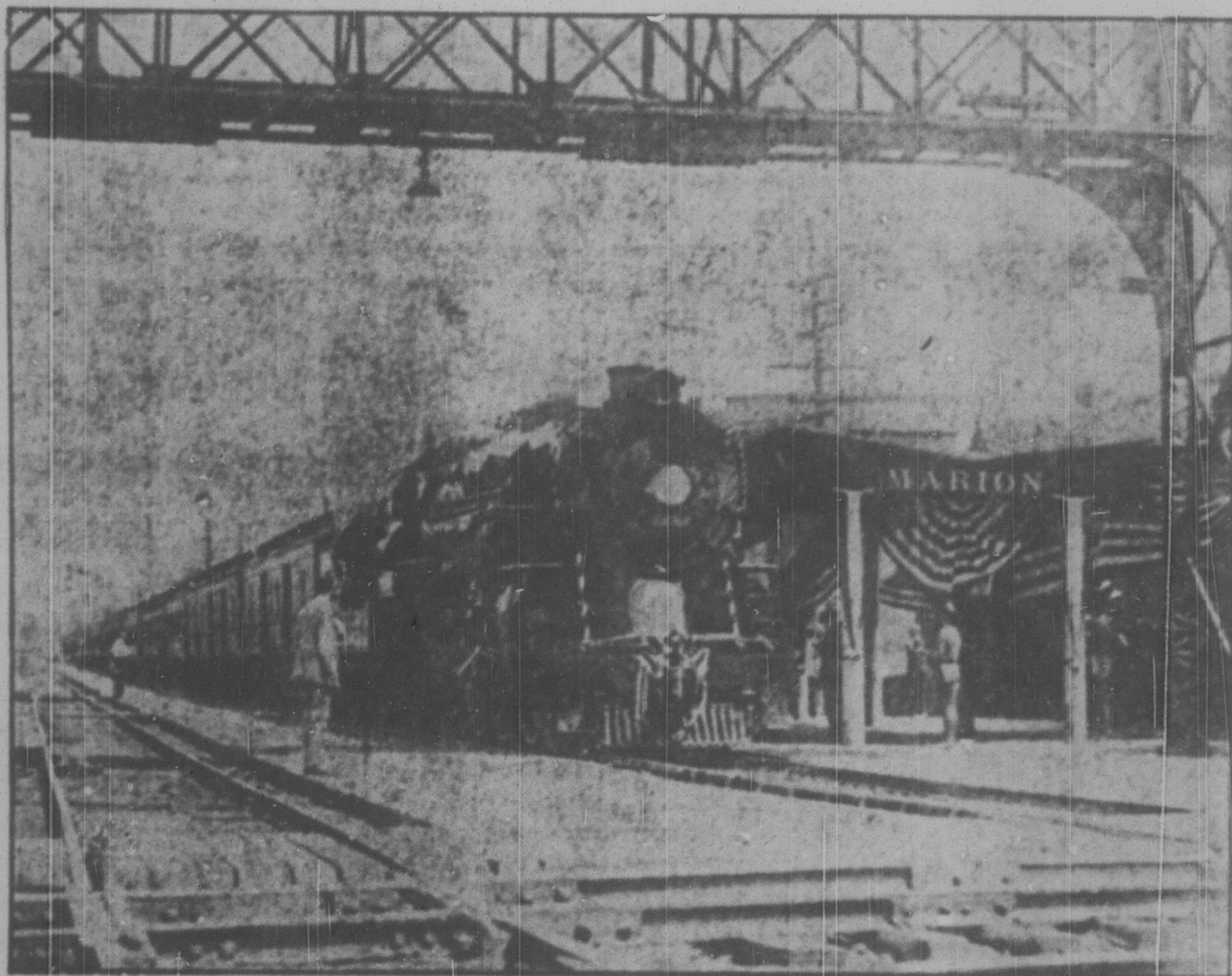

Locomotive and coaches which brought late executive's body and mourning party from Washington the town where thousands had gathered to pay last respects.

Leaving Dr. Harding's Home

Dr. C. E. Sawyer

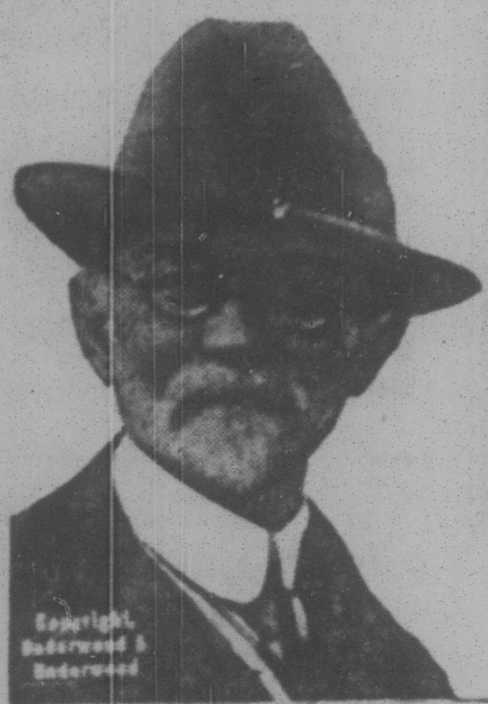

No one mourned the death of President Harding more than Doctor Sawyer, personal physician to the late executive.

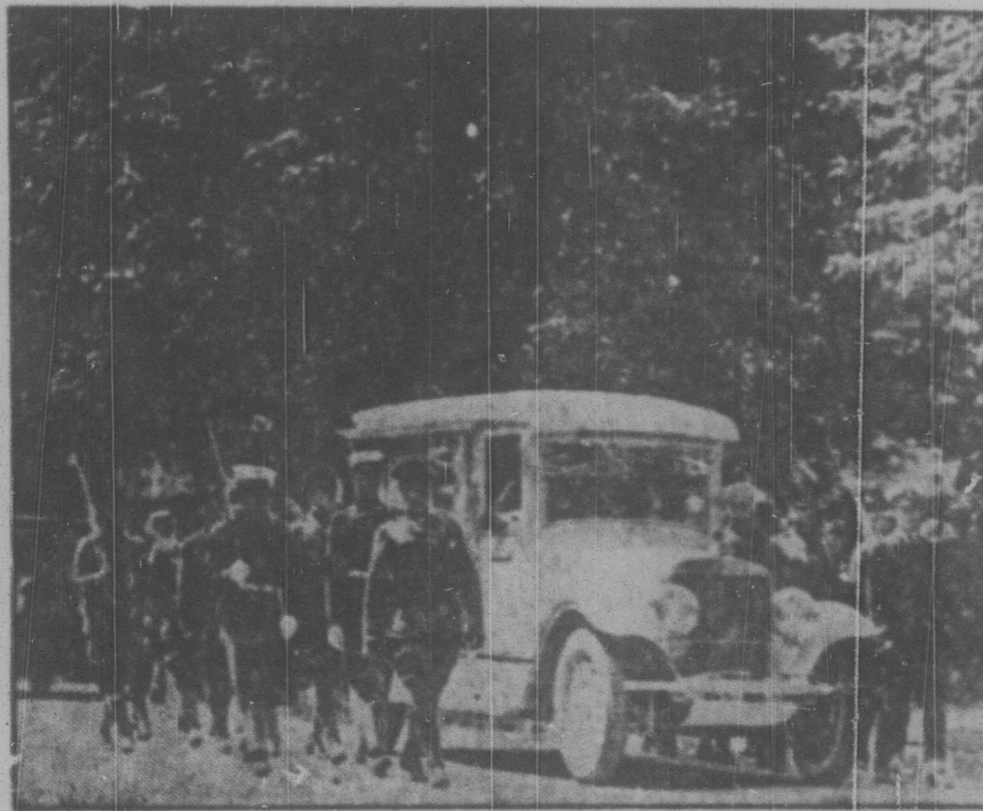

Hearse containing the remains of the late President on the way to the cemetery.

EXPERT PROBE STATE PRISONS

Osborne and Kirchwey Hope To Better the Condition of Prisons

STUDY IS DONE TO GOVERNOR

Interesting News Items, Briefly Condensed, Picked up at the Departments Which Are of Interest to the People of the State.

Harrisburg, Pa. Governor Pinchot announced that Thomas Mott Osborne, former warden of Sing Sing prison, and Dr. George W. Kirchwey, a widely known prison expert, had been appointed to undertake a study of our prisons for the special purpose of opening up a way for the application of intelligent modern methods of dealing with prisoners and of restoring them to decent citizenship. The appointments were made by the National Society for Penal Reform, which the governor had asked to make a study of the prisons.

Pennsylvania is an outstanding and very critical prison problem which extends practically all of the prisons of a state," the governor said in announcing the purpose of the survey. "It is the natural and inevitable result of the low grade political methods which have obtained in the state government. Politics is responsible for this, as for many shames which afflict our people.

What we need however, is not so much to locate blame as to find means of establishing new and better methods of dealing with our prisoners. We have been returning them to society at the end of their terms as trained and hardened criminals, resolved to even with the world and to continue a life of crime. Other states train the prisoners so that they come out at least the desire to keep straight. There is every reason why we should do likewise.

To Close Railroad Stations

The Pennsylvania Railroad has petitioned the Public Service Commission to close the more stations in Western Pennsylvania counties, following proceedings of the last six months for closing or changing stations in Allegheny and other counties on main and branch lines. The new applications are for Thompson, Beaver, Cowan, Hartwood, Butler and Newburg, Lawrence, Mercer, and Hope Mills, Mercer county.

Woman On State Pension Board

Mrs. Mary T. Giese, 2313 Arch street, Philadelphia, has been appointed by Governor Pinchot as the third member of the Old Age Assistance Commission. The law providing for the commission provides for three members to work out details of the Old Age Pension system, but because of a lack of an appropriation no payments can be made during the next two years. The other two members of the commission, recently named, are James H. Shurer, Reading, and David S. Ludlum, Philadelphia.

Transported Rate, Losses License

The State Highway Department has for the first time revoked the motor vehicle license of both owner and car for violation of the provisions of the Act of March 27, 1923, better known as the Prohibition Enforcement Act. W. E. Becken of Wilkesburg was arrested under the terms of this act unlawfully transporting intoxicating liquor in a motor vehicle, the case being tried in the courts of Mercer county. Bracken has been informed by Benjamin G. Eyrson that not only is his driver's license revoked, but that the registration of the car is cancelled and he has been directed to return the tax. The car cannot be licensed for a period of one year unless it is sold to some other person.

Women Prisoners Moved

Judge McDevitt's Quarter Sessions Court at Philadelphia granted the petition of Col. John C. Grooms, warden of the Eastern penitentiary, for the transfer of 16 women prisoners to the county prison to relieve the overcrowded conditions at the state institution. There are 32 female prisoners at the penitentiary, with proper accommodations for only 25.

Adopting a New System

Purchases of supplies and materials for State use will no longer be approved for payment by the Auditor General's Department unless brought in accord with the provisions of the Administrative Code which places all such business on a contract basis under the new Department of Property and Supplies.

Expect Large Savings

A saving of \$2,000,000 in the next two years in the department of mines is expected as a result of the reduction of office allowances to mine inspectors who have officiated at their homes and in the rate allowed for automobile hire. Joseph J. Walsh, secretary of mines, told Governor Pinchot and members of the executive board, inspectors who maintain offices in their residences will be given not to exceed \$5 a month for allowance and allowed a rate of 10 cents a mile for automobile hire.

Harding Funeral Cortège in Washington

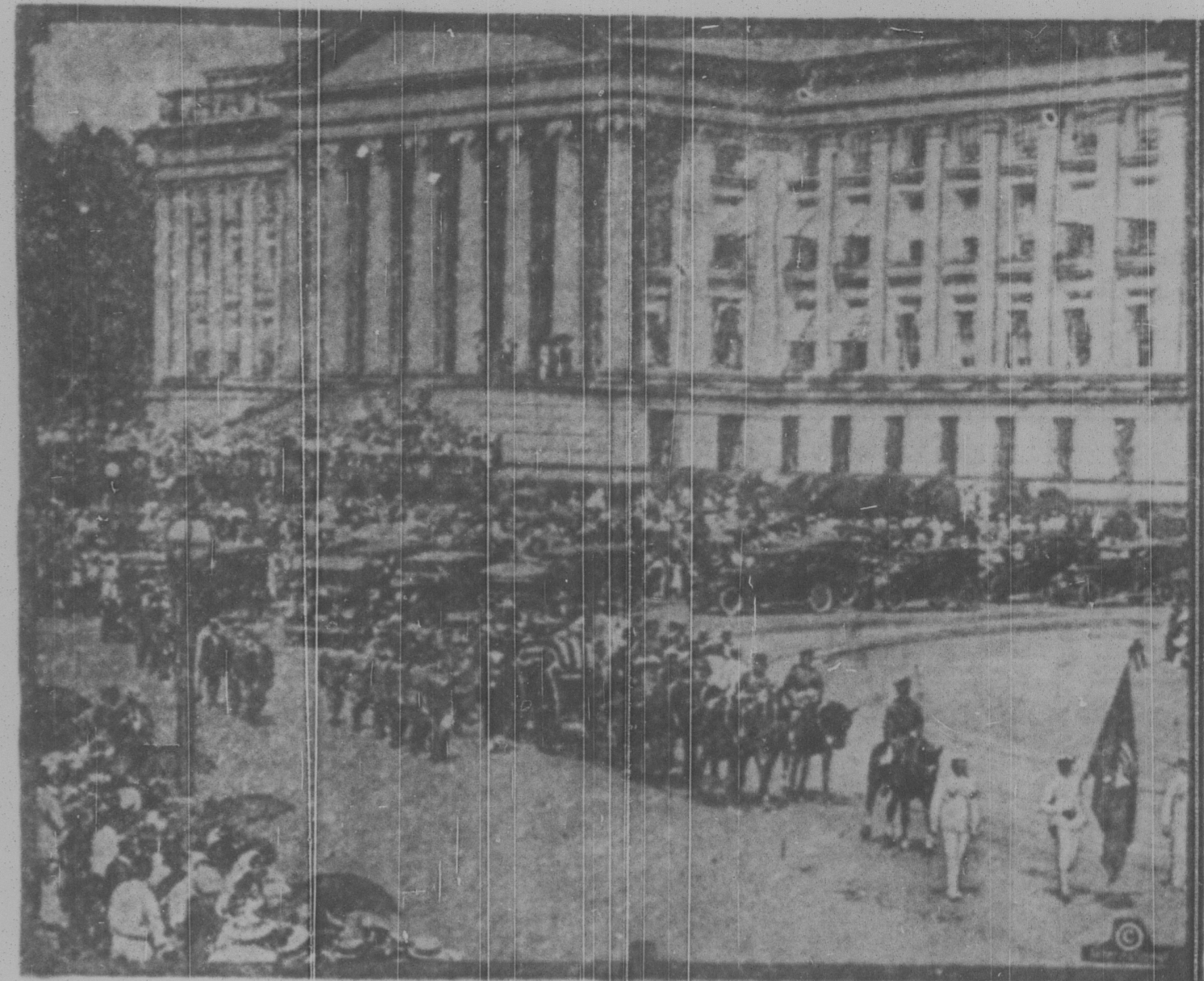

Funeral cortège of President Harding proceeding through Pennsylvania avenue. At the head of the procession is seen the President's flag, furled, borne by a military man, and following is the casket on a military caisson, drawn by horses flag-draped and surrounded by a military escort.

Signing the Treaty of Peace With the Turks

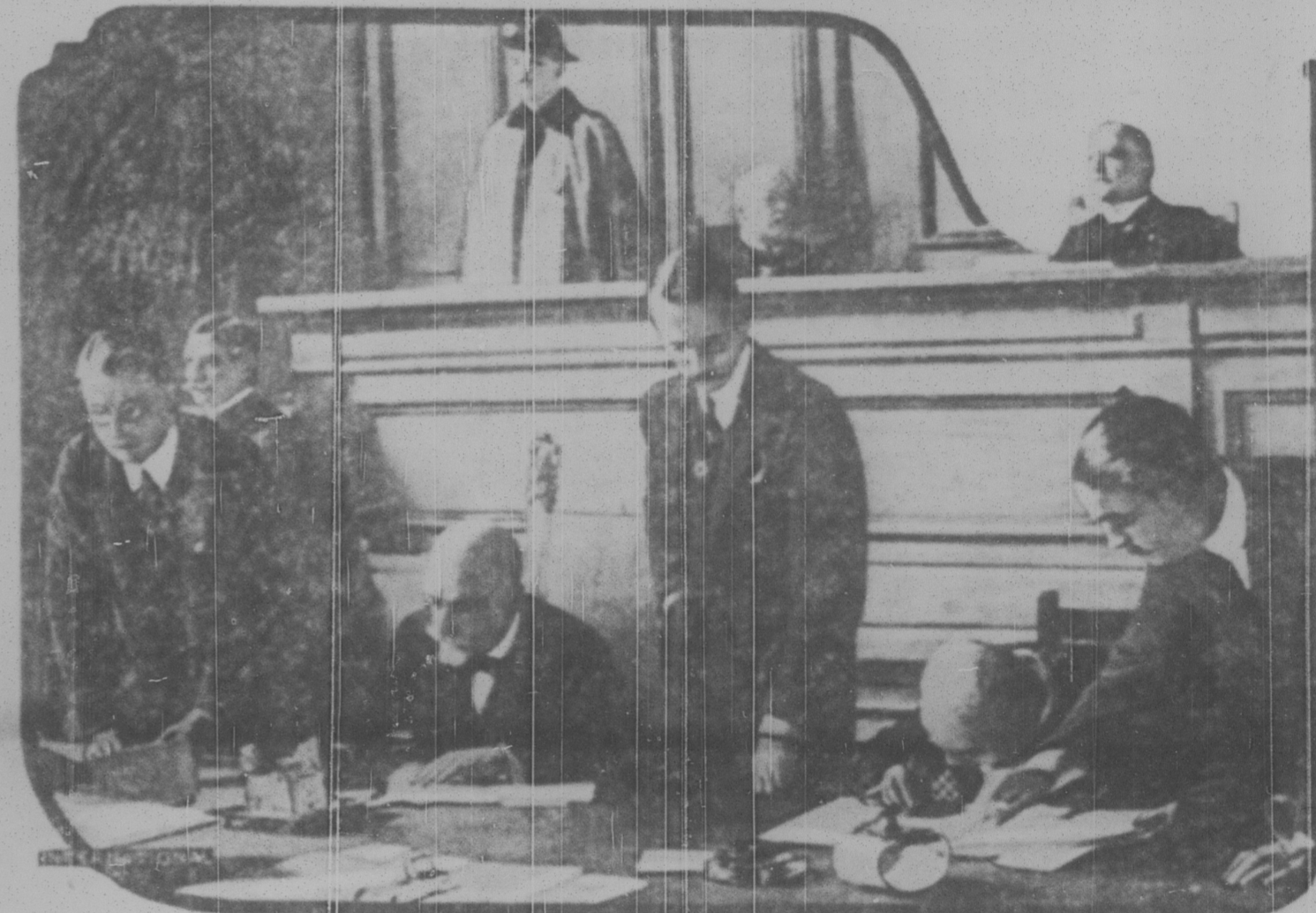

Scene in Lausanne, Switzerland, during the signing of the peace treaty between Turkey and the allies. M. Venizelos is seen affixing his name for Greece.

American Makes Bust of Mussolini



Mrs. Nancy Cox McCormack, a sculptor of Chicago who is winning much praise in Italy, is shown beside the bust of Premier Mussolini which she has just completed.

UNUSUAL SCRAP HEAP

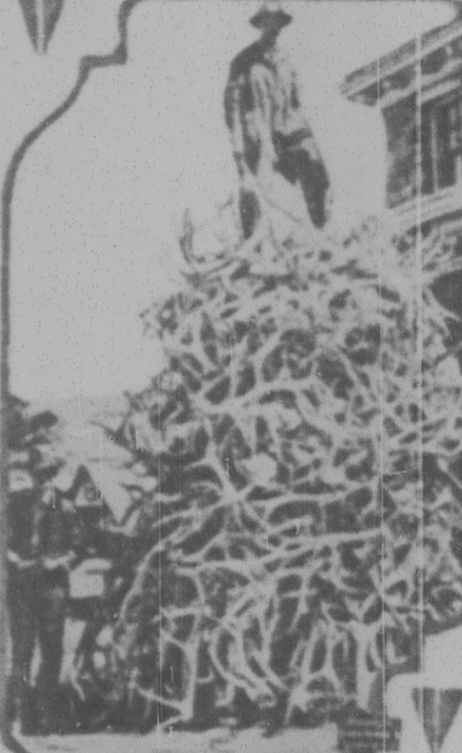

This scrap heap in Yellowstone National park, is a little out of the ordinary. It stands fourteen feet high, and huge elk antlers, together with a few buffalo skulls, deer horns, Rocky Mountain sheep skulls and other game bones, are constantly being added by rangers.

Vault Where Harding's Body Now Lies

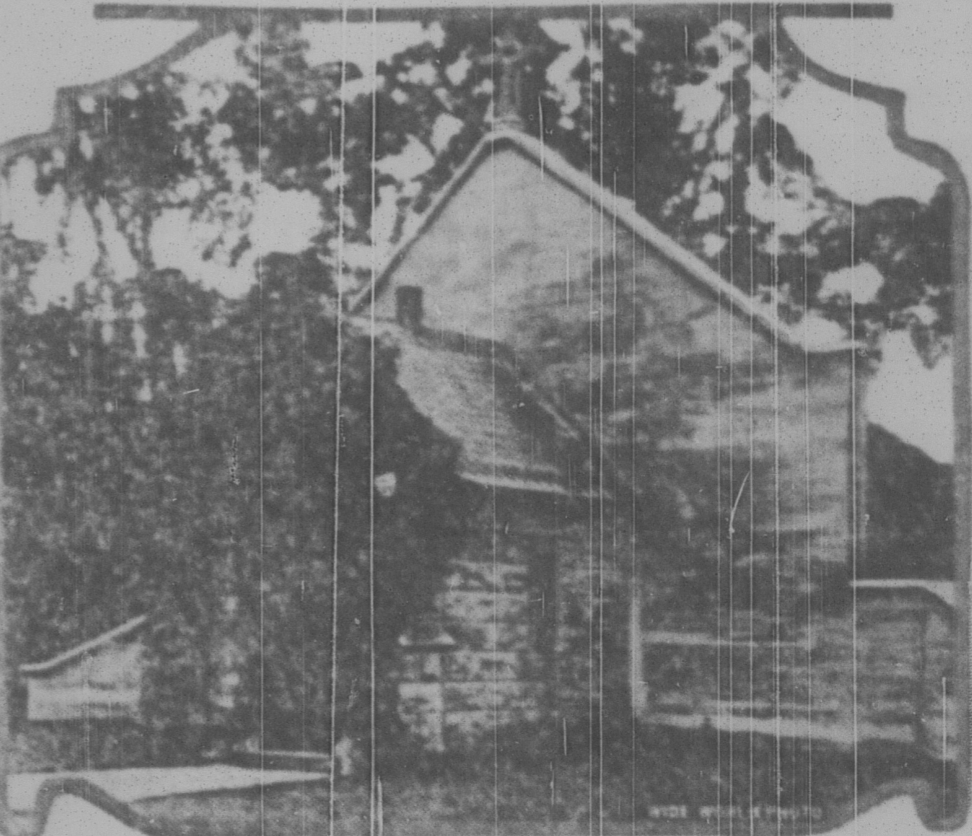

This is the receiving vault in the cemetery at Marion, O., in which the body of President Harding will remain until a mausoleum has been constructed.

VISITOR FROM JAPAN



Dr. Tsuyoshi Tamura of Tokyo, superintendent of parks in Japan, on a tour of the national parks of America, paying a visit to Mt. Rainier in Paradise valley, Rainier National park.