NO SHOWS Chautauqua ~Week~

With the Exception of Saturday, August 11, and Saturday, Aug 18

AT THE

MAJESTIC THEATRE

Chautauqua will furnish entertainment for All, and after the the Chautauqua is over the Majestic Theatre offer you entertainment nightly.

LABOR -DAY-

That annual occasion when the nation turns out to pay its respect to the working man, approaches. In Patton too, activities are being planned.

Men...

There is no day in the year more appropriate, to appear in "new togs" than Labor Day.

For years this firm has catered to the tailoring needs of the best dressed men in this section. Why not join this army yourself, and make your first appearance in a Dinsmore Suit Labor Day?

Dinsmore Bros.

Tailors Patton

Governor Pinchot and Mine Leaders Coming to Patton

Labor Day Celebration to be Featured by Speeches, Games and Contests; Biggest in Town's History

"Patton on Labor Day" means something this year. Governor and Mrs. Pinchot, Thomas Kennedy, President of District No. 7 U. M. W. A. of Hazelton, Pa., and Frank Hefferly, organizer of the U. M. W. of A. of Illinois, will be the guest of the miners of this district at the Labor Day Celebration planned by Local Union No. 812, of this place.

Acceptance of the invitation extended by the Local Union to the Governor and other two gentlemen, was announced this week by President Daniel Wilkie and Secretary John J. Green. The guests will be the speakers of the day.

Patton intends to give the citizens of Cambria and surrounding counties a program of speeches and entertainment that will make the day memorable. In addition to the Governor's address other speakers, contests, and games and sports of many kinds are planned for the entertainment of the many thousands who are planning to attend.

From the time the celebration begins in the morning until the last guest leaves for home, Patton will hold "open house" for all who come. Miners and their wives, business and professional men and women—the whole town—in fact—will play the part of host. Special arrangements are being made to care for everyone.

The program as announced by the Labor Day Committee, includes a parade at 9:30 o'clock, with Governor and Mrs. Pinchot, Mayor Maurer, Town Council and School Board, the U. M. W. of A. officers and members, floats from the different business houses, Silk Mill Employees and the different local lodges and organizations. The American Legion will act as a guard of honor to the Governor. Visiting organizations will compete for a prize of $50 to the town having the largest number on line. Immediately after the parade the Governor will make an address as will also Mr. Kennedy and Mr. Hefferly.

Excellent band music will, of course be a part of the day's program. Entertaining events will begin at 1 o'clock and will include dashes and novelty races, a tug-of-war, a greasy pole contest and numerous other events. At 3:30 o'clock the Patton baseball team will cross bats with the fast Hastings team. Prizes for everything. Dancing will start at 9 o'clock and this form of amusement will start at 9 o'clock. At 8:30 o'clock in the evening a boxing contest by two of the best boys local can be procured will be pulled off, as will also a wrestling match.

A special concert will be given on Sunday evening, preceding the big day at 8:30.

The various committees in charge of the day's events are as follows.

REFRESHMENT—Jerry Ford, D. K. Russell, Geo. Lehman, M. B. Gard and John Zaharsky.

DISTRIBUTION—William Geyer, D. K. Russell, L. Gregory, and Ruby and Hickson.

STANDS—John Shannon, [illegible] Kirk, Richard Lilly.

PUBLICITY—Jerry Ford, Ed McCafferty, James O'Brien.

RECEPTION—Daniel Wilkie, president of Local Union No. 812, U. M. W. of A., Burgess Leo Maurer, F. Lacimer, president of the Commerce, William Sandford, president Patton Bank, Gordon Dunlap, president of council, Dr. P. J. Kelly, A. O. Summerville, Rod Cogan, G. Garnett, president of [illegible] John Green and Rod Winchop.

FINANCE and TRANSPORTATION—Keleall, William G[illegible] Ashaw, W. J. Gill.

SPORTS—John S[illegible] Hamp, Frank Sengle, [illegible]

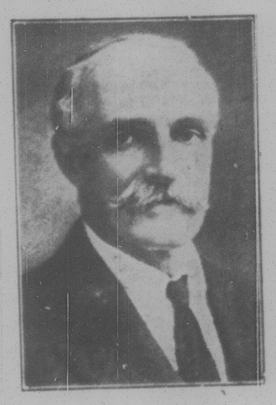

GOVERNOR PINCHOT

NEW TELEPHONE DIRECTORY IS BIG EVENT IN FRANCE

The issuing of a new telephone directory is such a common occurrance that it arouses little or no comment in the American household. No one pays attention to it except to grumble about the paper is of a poorer grade than that of the previous one and that it is invariably thicker.

When a new directory is issued in France it is an event of national importance. As the cost of publishing the books falls on the government, there is frequent political opposition to a new issue.

Subscribers never know when to expect a new edition of the directory. They do appear, however, they are informed that they may take advantage of the facility by calling at the business office. If not the book has to be kept for as long as possible, but should be delivered before the lapse of a month.

The annual circulation of directories in the Bell System is estimated at 23,000,000.

The ingredients for mayonnaise will mix more easily if they are not too cold.

DYING MAN MARRIES GIRL MILES AWAY

Marriage Ceremony Performed Even Though 4600 Miles Separated Bride and Groom.

Being 4600 miles apart meant nothing to Horace Keller, a United States marine, and Miss Helen L. Satterwhite as far as being married was concerned.

As Keller lay on his cot beyond medical aid in a government hospital at Bremerton, Washington, he talked by telephone to his sweetheart at Ft. Worth, Texas.

He was engaged to marry Miss Satterwhite. The marriage was to take place when he would go to Ft. Worth on a furlough, but it seemed that their wedding could never take place.

The Bell Telephone Company and the American Red Cross heard the story and decided to help the man as death slowly approached him.

The Red Cross proceeded to make arrangements. Miss Satterwhite was called by long distance. Shortly afterward a marriage was performed over 4600 miles of wire, with telephone operators acting as bridesmaids.

The groom was in Bremerton, the bride in a Bell System rest room for operators. Hal P. Hughes, Justice of the Peace, holding the marriage license in his hand was on the same line, ready to perform the ceremony.

The next day people hearing the news of the unusual marriage were heard saying "Too bad he couldn't live." "Wouldn't it be just grand if he should recover?" Anyhow, he did live after all, and is now out of danger. The newlyweds will only add happiness to their lives. Keller became the husband, and his wife because the first ceremony played a large part in saving Keller's life.

FOR SALE—Two [illegible] for sale, a Heater and a Range. Both in good condition.

The Wise Parent

realizes the wisdom of beginning the musical training of his children early, and of having them trained by a special children's course adapted particularly to their minds and interests.

THE PROGRESSIVE SERIES OF PIANO LESSONS

teaches the child the rudiments of music in a simple way. Playing comes easily and naturally to him when presented in this manner.

Call at my studio and let me talk over with you your child's future in music.

Authorized Teacher of the Progressive Series

HELEN M. BROWN

Patton, Pa.

EDMUND VANCE COOKE

The Poet

Reading His Own Poems

SECOND DAY

—AT—

CHAUTAUQUA

"Quality Programs for Everybody"

BUY A SEASON TICKET

PATTON CHAUTAUQUA

August 11th. to 18th.

USCO Users Stick

United States Tires are Good Tires

YOU can switch ordinary tire buyers from brand to brand.

But try to switch an Usco user. He knows. Usco Fabrics settle the tire question wherever they are tried.

Built to absorb punishment—and they do.

The big, rugged Usco Fabric is honest all the way through—no bargain streaks under the surface.

At the new prices especially—they are a great money's worth.

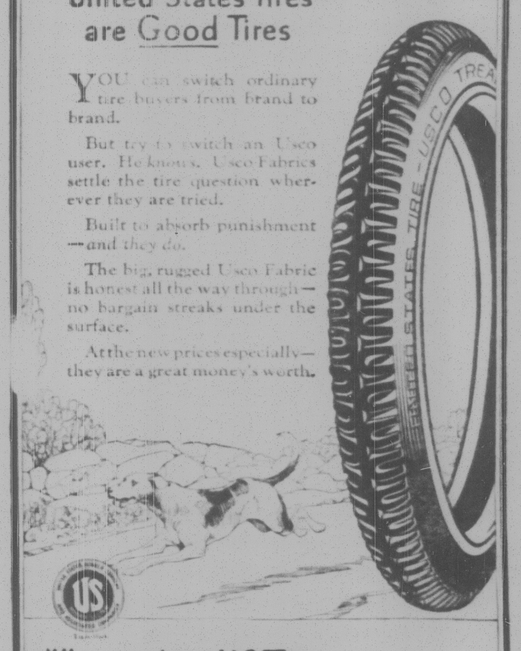

Where to buy U.S. Tires

Reliance Garage, Fallen Timber, Pa.

Patton Auto Co. Patton, Pa.