SAVED FROM AN OPERATION

Now Recommends Lydia E. Pinkham's Vegetable Compound

Washington, D. C.—"Lydia E. Pinkham's Vegetable Compound saved me from an operation which a physician said I would have to have for a very bad case of female trouble. My system was all run down for two years after my little girl was born. Then I read of your wonderful medicine and decided to try it. I could hardly drag one foot after the other, and after taking six bottles of the Vegetable Compound I felt like a new woman. I now do all my housework, also washing and ironing, and do not know what real trouble is. My health is fine, and I weigh 140 pounds. When I started taking it I weighed 97 pounds. I gladly recommend Lydia E. Pinkham's Vegetable Compound to any one who is suffering from female trouble or is run down. You may use this testimonial for I am only too glad to let suffering women know what the Vegetable Compound did for me."—Mrs. IDA HEWITT, 329 Penna. Ave. S. E., Washington, D. C.

Such letters from women in every section of this country prove beyond question the merit of Lydia E. Pinkham's Vegetable Compound.

SLOW DEATH

Aches, pains, nervousness, difficulty in urinating, often mean serious disorders. The world's standard remedy for kidney, liver, bladder and uric acid troubles—

LATHROP'S GOLD MEDAL HAARLEM OIL CAPSULES

Bring quick relief and often ward off deadly diseases. Known as the national remedy of Holland for more than 200 years. All druggists, in three sizes. Look for the name Gold Medal on every box and accept no imitation

ASTHMA

DR. J. D. KELLOGG'S ASTHMA REMEDY for the prompt relief of Asthma and Hay Fever. Ask your druggist for it, 25 cents and one dollar. Write for FREE SAMPLE. Northrop & Lyman Co., Inc., Buffalo, N.Y.

DR. J. D. KELLOGG'S REMEDY

DAISY FLY KILLER PLACED ANYWHERE ATTRACTS AND KILLS ALL FLIES. Neat, clean, ornamental, convenient, cheap. Lasts all season. Made of metal, can't spill or tip over; will not soil or injure anything. Guaranteed effective. Sold by dealers, or 5 by EXPRESS, prepaid, $1.25.
HAROLD SOMERS, 160 De Kalb Ave., Brooklyn, N. Y.

PARKER'S HAIR BALSAM Removes Dandruff-Stops Hair Falling. Restores Color and Beauty to Gray and Faded Hair. 60c. and $1.00 at Druggists. Hiscox Chem. Wks. Patchogue, N. Y.

HINDERCORNS Removes Corns, Callouses, etc., stops all pain, ensures comfort to the feet, makes walking easy. 15c. by mail or at Druggists. Hiscox Chemical Works, Patchogue, N. Y.

HAY FEVER or ROSE COLD If you suffer from either of these send your name and address to E. R. Co., 2101 Montgomery Avenue, Philadelphia, Pa.

Invest in Texas and Mexico—All kinds of businesses. Write me your wants. WEAVER, Business Chance Broker, San Antonio, Tex.

FREE ADVICE ON HOW TO BECOME SUCCESSFUL in real estate and insurance business. Particulars. MacDonald Co-operative Realty Co., Dept. 21, San Diego, Calif.

PLANTS

All kinds for sale. Scarlet Sage, Snapdragons and other flowers, 25c doz. Tomatoes, 15c and 25c doz. Cauliflower, 20c. Celery, 10c and 20c; Cabbage, 10c, or 50c per 100. Also a few shares of stock at par. Write for plant list. F. J. STRITTMATTER COMPANY, Inc., R. D. 1, EBENSBURG, PA.

Dr. Isaac Thompson's HELPFUL EYE WATER EYE WASH 359 River, Troy, N. Y. Booklet.

W. N. U., PITTSBURGH, NO. 25--1923

Daddy's Evening Fairy Tale

MARY GRAHAM BONNER

COPYRIGHT BY WESTERN NEWSPAPER UNION

DRAGON-FLIES

"It makes me very much annoyed," said Daddy Dragon-Fly, "when I am not appreciated. We eat up naughty little insects and people shouldn't be afraid of us."

"Well," said another Dragon-Fly, whose real name was Mr. Ephaeschna Heros, "I wasn't very welcome the other day. I flew in a window of a house—and there was a little girl taking a bath. She was having a beautiful time, splashing and all, so I buzzed about and thought I'd make a noise, too. But she screamed at seeing me.

"That great, big, horrid thing," was the rude, cruel way in which she spoke of me.

"It grieved me sadly. And when I say that it grieved me sadly I mean that it made me feel quite unhappy. I was expecting to ask her many questions—why she used soap and a washrag and a sponge. I thought those would be most interesting questions and though, perhaps, she wouldn't know how to answer me, I felt that by watching her I might find out.

"I thought it was a most interesting thing to see soap being used, and the soap did such strange things. I knew it was soap, because I had heard the little girl ask her mother for a fresh cake of soap and I saw what her mother gave her. The soap made bubbles and the soap was frothy and something like a bathtub variety of ocean foam. But, dear me, the way she did treat me! Screamed at me! And I wouldn't have hurt her.

"We often get into buildings and houses and we're not so very welcome. No, I must say, we're not so very welcome. If the little girl had known my name she might have been frightened by it. It is a very long name. But she just knew me as a Dragon-Fly and had no idea of the enormous and magnificent name which I always carry with me wherever I go. So there was no reason for her to be frightened. It was very sad, as I've said. I cannot see why people should be afraid of me. I cannot see, but then the ways of people are beyond a poor Dragon-Fly's understanding."

"You are the largest of all the Dragon-Flies," said Daddy Dragon-Fly. "At least I should say that your family belong to the species or kind of Dragon-Fly which is bigger than any other.

"Quite often you're taken for me and I'm sure taken for you. But you're much bigger than I am and you haven't the round spot in front of your eyes that I have. You have a Tshaped mark. Yes, your wings are big and outspread and your body is very long. My body isn't nearly so long. It is a shame not to be appreciated. Now, we do a very good work and we're interesting-looking creatures. I lived in the water until I got my fine wings. That is the way we do as a family.

"She Screamed at Seeing Me."

"You know that well enough. And when I was young I used to shoot forth my smart little jaws and grab up anything that passed my way that looked good to eat.

"Now I fly about and gather up my prey with my legs, holding it as though in a market basket. But, oh dear, I do wish people would stop gossiping about us biting them. We won't bite anything but our insect food! We're doing good and not harm and we're graceful and nice to look at, surely. So let's beg people to leave us alone and not to be frightened at us! We don't like to frighten them. We certainly don't like to do anything like that!

"That's the Dragon-Fly truth!"

Least Damaging.

"To be sure, I want my daughter to enjoy some kind of artistic education," said the father who had recently made his fortune. "I think I'll let her study singing."

"Why not art or literature?" questioned a friend.

"No. Art spoils canvas and literature wastes reams of paper. Singing merely produces a temporary disturbance of the atmosphere."—Chicago Daily News.

Varying Heights.

Hoffy, having moved to the country, had to stand for a lot of near-humor from his down town friends and got very tired of it. Hence the following dialogue:

"Hello, Hoffy."

"Lo."

"So you now live in the suburbs?"

"Yes."

"How high are onions?"

"Four inches in the garden; higher at the grocery store."

San Francisco's Main Street Sinking

Weighted down by the tremendous tonnage of modern skyscrapers, Market street, San Francisco's main thoroughfare between the Ferry and First street, is slowly but surely sinking into the black ooze of the bay. According to City Engineer M. M. O'Shaughnessy, the street has sunk 17 inches since 1906, or an inch a year. Steps will be taken at once by the city engineering department to prevent the encroachment of the sea.

This Woke Up Augusto Morisi

Augusto Morisi was sleeping peacefully in his home in Springfield, Mass., when a runaway string of freight cars sped down grade, smashed through a bumper and crashed right through the frame building. Morisi was awakened by the crash to see the floor give way, then he landed in the cellar and, unhurt, immediately started to dig his way out.

Storm Ruins Great Army Dirigible

The wreckage of the giant army dirigible, TC-1, which was destroyed in an electrical storm at the Wilbur Wright field, Dayton, Ohio. In the foreground is shown what was left of the two Hispano-Suiza engines which were used in the ship.

Rumania's Unknown Hero Is Buried

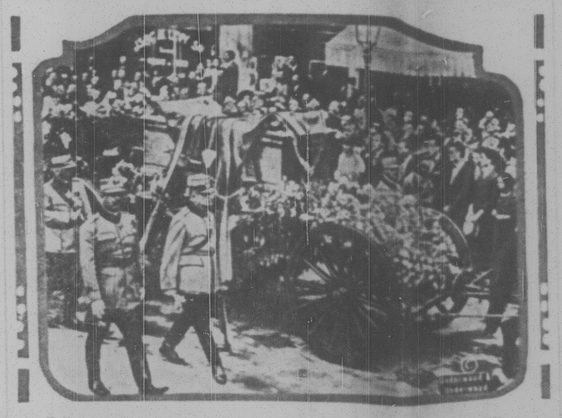

Following the suit of other nations, Rumania recently buried its "Unknown Soldier" with elaborate and impressive ceremonies at Bucharest, with the entire royal family present. This photograph shows the body on the way to the tomb.

DANCER WINNING FAME

Margaret Zolnay, daughter of the noted senator, George Julian Zolnay, who is a talented dancer under the direction of Paul Tchernikoff. She is shown in the costume which she wore when giving a Chinese solo dance at a recital for the benefit of the Washington Opera company.

IN HIS TALL CEDAR HAT

The President while touring through Milford, Del., was initiated into the Tall Cedars, a Masonic order. The photograph shows him wearing his Tall Cedar headgear.

"LITTLE SOUSA."

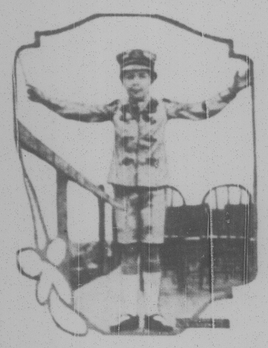

Here is the youngest saxophonist, composer and band conductor in the world. He is Raymond Baird, aged seven, of Salt Lake, Utah. He attracted considerable attention at the convention of the National Music Trades association in Chicago.

The KITCHEN CABINET

(©, 1923, Western Newspaper Union.)

Dear is my friend, yet from my foe as from my friend comes good. My friend shows what I can do, and my foe what I should.—Schiller.

GOOSEBERRY GOOD THINGS

It is wise to look ahead to the season when fruits will be ripe for preserving, save recipes which appeal, and be ready to put up some new conserves, at the same time providing for deserts for the winter.

Gooseberry pies and tarts are delicious; just plain canned berries may be used at any time and when they are fresh and in season they are very appetizing.

Prepare a baked shell and just before serving fill with the following: To three cupfuls of gooseberries, add one and one-fourth cupfuls of water and one cupful of sugar. Cook until soft, add the yolks of two eggs, two tablespoonfuls of flour and a little sugar to blend the flour; cook until smooth. Cool and pour into the pastry shell and cover with a meringue made with the whites of the eggs and six tablespoonfuls of sugar. Bake until the meringue is brown. Less sugar may be used in the meringue and half a dozen marshmallows added, making a very pretty top to the pie.

Gooseberry Bar le Duc.—Head and tail six pounds of gooseberries, add four pounds of sugar and one pint of vinegar. Cook for 20 minutes and add four more pounds of sugar. Continue cooking for 45 minutes, or until thick. Put into glasses and let stand in the sun well covered until thoroughly set. Cover with paraffin when cold.

Rice and Gooseberry Compote.—Steam two-thirds of a cupful of well-washed rice in one cupful of water in a double boiler until the water is absorbed. Now add one cupful of hot milk, one quarter of a cupful of sugar and a little salt; cook until the rice is very soft. When cool turn into a shallow dish and surround with mounds of gooseberry jam and alternate with whipped cream in mounds.

Sour Cream Frosting.—Take one cupful each of sugar and sour cream, and the same of nuts. Cook the cream and sugar to the soft ball stage, add the nuts and beat until creamy and cool enough to use as filling.

Gooseberry Jam.—Weigh the prepared berries, adding three tablespoonfuls of water to start the steam, allow three-fourths as much sugar by weight as berries, and when they are boiling add one-half of the sugar; boil five minutes and add the remainder.

"To know what you prefer instead of humbly saying 'amen' to what the world tells you you ought to prefer, is to have kept your soul alive."—R. L. Stevenson.

GOOD THINGS FOR EVERYDAY

Peanut butter is a food that may be used in various ways. It is nice for sandwich fillings, good added to any stuffing used for green peppers or stuffed onions, and will be found an addition to many dishes.

Peanut Butter Biscuit.—Take two cupfuls of flour, four teaspoonfuls of baking powder, one-half teaspoonful of salt, three tablespoonfuls of butter, one cupful of milk, one-half cupful of peanut butter and two tablespoonfuls of seedless raisins. Mix and roll in a sheet, spreading with the peanut butter and sprinkling with the raisins. Roll up and cut into small slices and bake in a hot oven fifteen minutes.

Kentucky Pie.—Steam six large tart apples and run them through a sieve; stir in while hot one tablespoonful of butter. When cool add the yolks of three eggs, the rind and juice of a lemon and one cupful of sugar which have been beaten together. Cover a deep plate with a rich pastry and fill with the mixture, baking in a moderate oven forty minutes.

Apple Punch.—Cut six tart apples into quarters without paring, add one cupful of raisins, two bay leaves, a small piece of stick cinnamon, the grated rind of three lemons and two quarts of cold water; let come to a boil and boil thirty minutes; drain and when cold add the juice of three lemons, two pounds of sugar and serve with ice.

Doughnuts.—Take two cupfuls of sour milk, one cupful of sour cream, one and three-fourths cupfuls of sugar, one teaspoonful of soda, two teaspoonfuls of baking powder, nutmeg to flavor and flour to roll. Chill well and they can be handled with much less flour, making a more tender and delicate cake.

Raisin Candy.—Take one and one-half cupfuls of sugar, one-half cupful of chopped raisins, one-half cupful of roasted almonds. Heat the sugar until a golden brown strup, remove from the fire and add the raisins and nuts, stirring them quickly. Pour into ungreased pans and mark off in squares.

Nellie Maxwell

BUSINESS MAN SAYS IT IS FINE

Quaker City Manager Declares Taniac Ended Indigestion, Gases, Weakness and Insomnia.

"Taniac certainly proved its merits in my case, and I'll tell others about it every chance I get," is the positive statement of Ernest E. Ellis, 706 44th St., Philadelphia, well-known manager of the commercial and photographic art studio at 405 Market St.

"Indigestion had such a grip on me that I used to look forward to mealtime with dread, for I knew if I ventured to eat heartily I'd have to go through hours of suffering with my stomach. Gas and sourness caused those awful pains, and I got so little restful sleep and grew into such a run-down condition that my life was simply miserable.

"I can hardly say how thankful I am for Taniac. I now eat heartily of all kinds of food with absolutely no ill effects, sleep like a top and always feel fresh as a daisy. I consider Taniac a wonderful medicine."

Taniac is for sale by all good druggists. Accept no substitute. Over 87 million bottles sold.

Taniac Vegetable Pills are nature's own remedy for constipation. Sold everywhere.—Advertisement.

Still Fighting.

"There goes an old buddy of mine," Perkins remarked as a man passed.

"Who is he?" asked Brown.

"Bill Bristow—poor old Bill!"

"Why 'poor old Bill'?"

"Well, it's this way," Perkins explained. "When the war broke out I enlisted and Bill got married."

"Yes, go on."

"Well, can't you see? I got a discharge more than two years ago now."—Kansas City Star.

Aspirin

Say "Bayer" and Insist!

BAYER Genuine

Unless you see the name "Bayer" on package or on tablets you are not getting the genuine Bayer product prescribed by physicians over twenty-two years and proved safe by millions for

Colds	Headache
Toothache	Lumbago
Earache	Rheumatism
Neuralgia	Pain, Pain

Accept "Bayer Tablets of Aspirin" only. Each unbroken package contains proper directions. Handy boxes of twelve tablets cost few cents. Druggists also sell bottles of 24 and 100. Aspirin is the trade mark of Bayer Manufacture of Monoaceticacidester of Salicylicacid.—Advertisement.

He Hugs Wrong Mother

Mother had been resting in the country and I went down to the train to meet her. When the train unloaded its passengers I spied her standing with her black traveling bag on the platform. She had on the same blue suit and red hat as when she left.

I went up behind her, put my arms around her, and was about to kiss her when a surprised voice said: "Well, sah, I think you-all's made a big mistake." It was a colored woman. All the people on the platform laughed. I finally found mother wearing a silk dress and hastily led her away to our auto.—Chicago Tribune.

Absolutely Out of Luck.

"I haven't any luck. A month ago I bought a dream book and I haven't had a dream since then."

BACK ACHY?

"Lame and achy in the morning? Tortured with backache all day long? No wonder you feel worn out and discouraged! But have you given any thought to your kidneys? Weak kidneys cause just such troubles, and you are likely to have headaches, too, with dizziness, stabbing pains and bladder irregularities. Don't risk neglect! Use Doan's Kidney Pills. Doan's have helped thousands. They should help you. *Ask your neighbor!*

A Pennsylvania Case

W. H. Varner, carpenter, Clearfield St., Punxsutawney, says: "My kidneys became weak and irregular in action, causing me to get up at night to pass the kidney secretions. There was soreness in my back and sharp pains shot through me, and sometimes I could hardly get up or down. Doan's Kidney Pills cured me entirely. I have had no return of the trouble."

Get Doan's at Any Store, 60c a Box

DOAN'S KIDNEY PILLS

FOSTER-MILBURN CO., BUFFALO, N. Y.