Map Shows Extent of Bovine Tuberculosis

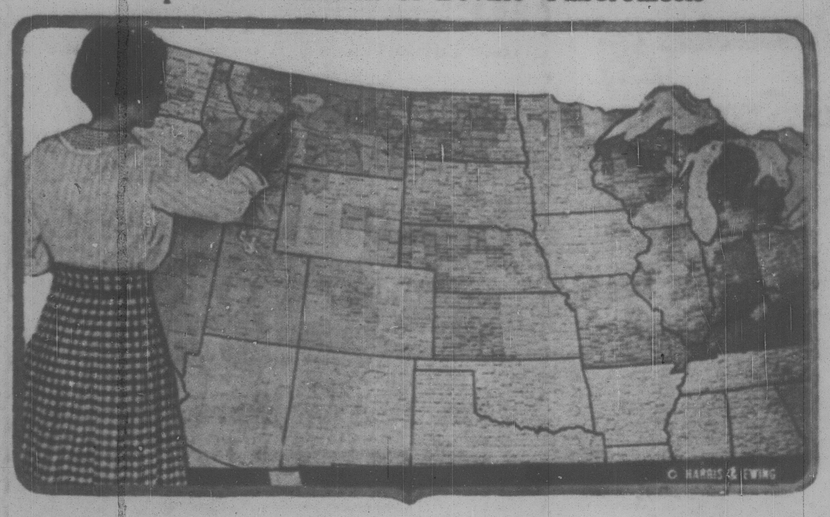

Miss C. Harrigan of the Department of Agriculture completing a new map in colors showing the extent of bovine tuberculosis in the United States. Each color represents the percentage from 1 to 18.

U. S. Building at the Brazilian Exposition

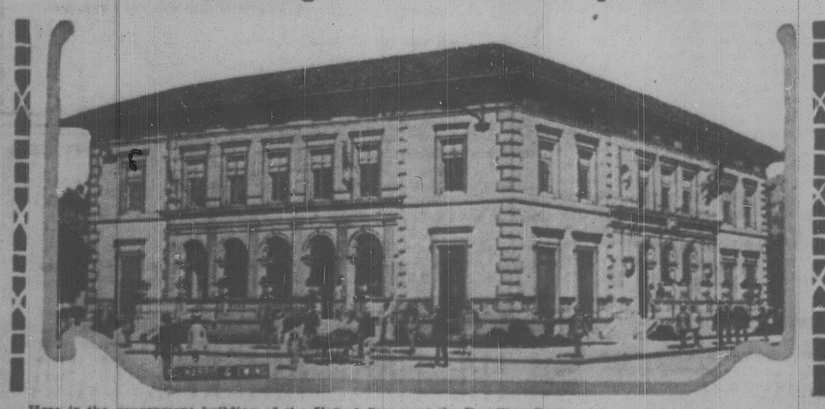

Here is the government building of the United States at the Brazilian Centennial exposition in Rio, which opens September 7. The photograph is made from the sketch by the architect, Frank L. Packard of Columbus, O. After the exposition closes the building will be the United States embassy.

Look Out for the Valise Crook

Vacationists are warned to beware of the valise crook. Here are two pictures which show how the crook works. He comes along with a hollow bag as shown in the upper photograph, slips it over your bag and carries it away as shown in the lower photograph, which pictures the teeth holding your bag.

"YOUNG TEDDY" TALKS

Acting Secretary of the Navy Roosevelt, or "young Teddy," as he is so generally called by ex-President Roosevelt's friends, is evidently taking up his father's policy of being sure about things, for he was here caught on the White House steps telling Secretary Weeks just how the situation stood.

Paris Chief Sees San Francisco System

Fire engineers from all over the world, attending the international convention in San Francisco, were given a demonstration of that city's high-pressure water system, no engines being used. Inset is Fire Chief Paul Vaginot of Paris, who was an interested observer.

BEST OF THE ARCHERS

Dr. Robert P. Elmer of Wayne, Pa., with the Robin Hood trophy—given by Douglas Fairbanks—which he won at the forty-second annual meeting of the National Archery association at Cooperstown, N. Y. Dr. Elmer also won the National championship, making a score of more than 1,000.

OF GENERAL INTEREST

A cyclone moves at the rate of 598 yards a second.

A bird can generally lift one-half more than its own weight.

No new domestic animals have been developed during the last 2,000 years.

The most powerful electromagnet in the world has a power of 100,000 gauss.

NOT NATURAL END

Death From Old Age Never in Scheme of Things.

Man Really Is the Only Animal That Is Coddled, Propped Up, and Kept Alive.

Those wistful clingers to life who cherish the humble ambition of dying of old age, if they must die at all, may be shocked to hear that death from old age is not a natural death. There's a paradox that will bear the light of reason, for it can easily be shown that such a death is quite remote from the normal operations of Dame Nature when she is left to her own devices, says a writer in the Philadelphia Inquirer.

Dame Nature would have made short work of Uncle Johnny Shell, Kentucky's quality freak, who died the other day at the reputed age of 134, had not the driveling old man's relatives and neighbors, to say nothing of the rustic showmen who sometimes exploited him as the "oldest man on earth," conspired to protect him from the normal accidents of injury or starvation that otherwise overtake the worn-out individuals of any species.

No creature is permitted by Dame Nature to "lag superfluous on the stage" until overtaken by the dissolution of senile senility. Wild animals don't live to die of old age. They don't linger along as doddering dependents, like the Kentucky Methuselah.

The superannuated elephant or buffalo isn't supported or tended by the herd. It retires gracefully to a solitary state of existence and maintains itself as well as it can with its failing faculties; then it starves to death, stumbles over a cliff or is overcome by enemies.

Whatever the end may be, it comes pretty quickly and is considered by some far more merciful than the protracted life that Uncle Johnny Shell dragged out for so many years. The elderly tiger no longer spry enough to catch the swift antelope, becomes a man-eater and poaches babies on the outskirts of some village. Then somebody gets up a tiger hunt, and an explosive bullet saves it from the unnatural disgrace of dying of old age.

Who ever found a senile or enfeebled rabbit, robin, wolf, bear, trout, eagle, wren, shark, bass or minnow? Why, Dame Nature wouldn't dream of allowing her nice, clean cosmos to be cluttered up. She cleans house with a broom of sickles.

Even the graceful tree is not allowed to cumber the earth beyond the period of its ability to withstand the normal stress of elements. It may live to be 2,000 years old or, like the Verde baobab over 5,000 years old, and it may have passed its period of growth and entered its period of decay, but it will not be allowed to die of old age. Some storm will bring it down in its glory.

The untimely business of living to die of old age is a fad of civilized man. Its deplorable results are often seen in slaughtered. A civilized man has inflicted the curse upon his domestic pets to a certain extent, so that senile and enfeebled dogs and cats are kept alive by sentimentalists long after outraged common sense would have called for chloroform.

The tradition of Uncle Johnny's extreme age is not supported by any official records. A scientific investigator who sought to ferret out the facts found that he could not honestly deduce any greater age for Uncle Johnny than a hundred years or thereabouts.

Local tradition always exaggerates the age of a very old person, as in the case of old Parr, whose bones crumble in Westminster abbey, and whose fame was enshrined in a book entitled "The Olde, Olde, Very Olde Man." Old Parr was a Shropshire peasant who was reputed to be 152 years old when taken to London by the earl of Arundel and presented at court.

He died the same year—1635. Dr. William Harvey, who discovered the circulation of the blood, performed an autopsy and found his body in excellent condition. He thought death had been caused by the change from simple country fare to the rich diet of London high life. On Old Parr's tomb are recorded the names of ten monarchs, from Edward IV to Charles I, under whom he lived. But later historical investigation threw a strong doubt on the length attributed to his life.

Veteran Thinks He Is Dead.

A certain veteran of the World war has a hard job on his hands.

He recently wrote to the Veterans' bureau, making an appeal for compensation.

"You are dead," replied the official communication from the bureau. Of course, it was not stated exactly that way, but that was the entire drift of the letter.

So the man has appealed to the Red Cross to tell the bureau that he is very much alive.

"I am not dead at all," the veteran continues to assert in letters to the Veterans' bureau.

"You are dead," replies the bureau.

Misreported.

"People say that you are interested in some of the industries mentioned in the tariff."

"It's untrue," explained Senator Sorghum. "What I am trying to keep from my constituents is the fact that I am absolutely uninterested and not very well informed."

JUSTICE DAY

Announcement of an agreement for the appointment of a commission to settle the amount of claims of the United States against Germany also brought the announcement that President Harding had selected Associate Justice Day of the United States Supreme Court as umpire with authority to decide finally upon questions on which the two commissioners may disagree. This is a new portrait of Justice Day.

SOLDIER BONUS BILL IS PASSED BY SENATE

Vote is 47 to 22; Party Lines Are Dropped When Final Ballot is Taken

Washington, D. C.—The $4,000,000,000 soldiers' bonus bill was passed by the Senate and now goes to conference.

The vote was 47 to 22 with party lines dropped.

Together with those paired and not voting who opposed the bill, this line up showed 33 Senators against the bill, or a sufficient number to prevent its passage in the event President Harding vetoes it, as many believe he will. The roll call, however, showed one more than a two-thirds majority of those present and voting in favor of the bill.

Immediately after the passage of the measure, the Senate directed that it be returned to the House with a request for a conference. Representative Mondell of Wyoming, the Republican leader, said the House would send it to conference under a special rule.

Neither senators nor spectators manifested particular interest in the proceedings as the discussion progressed, but just before the vote came both the Senate chamber and the galleries filled quickly. With the announcement of the result there was applause from one section of the galleries where there were a number of ex-service men. No effort was made to prevent this demonstration.

Government experts estimate the total cost of the bonus at $3,845,619,481 on the basis of 75 per cent of the veterans electing the certificate plan, 22½ per cent the farm and home aid and 2½ per cent vocational training.

Bomb Exploded at Sanitarium.

Oakland, Cal.—One of the two buildings comprising the George Cowdry Sanitarium here was destroyed by fire following a bomb explosion. Cowdry, his wife, two nurses and a patient, occupying the building were rescued by policemen. The explosion came as the climax to a series of three incendiary fires which Cowdry attributed to a former patient.

Carrie Wasn't Single Long.

New Philadelphia, O.—Mrs. Carrie Hines, Urichsville, restored to her maiden name, Carrie Wright, when granted a divorce from Grant Hines, walked from the common pleas court room to the probate judge's office on the floor below, where she and Elmer Hooper Ramsey obtained a license to marry. This took place in 10 minutes.

Two Mexican Rebel Leaders Executed

Mexico City.—Francisco Loenza and San Jose Pinula, leaders of the rebel force in Guatemala, have been captured and executed, according to a Guatemala dispatch to the "Heraldo." Two Spanish subjects, Jorge and Carlos Bognerin, were killed by unionista troops.

12 Brotherhood Officers Ousted.

Los Angeles.—Removal from office of one general chairman, three local chairmen and eight officers of subordinate lodges of the Brotherhood of Railway Trainmen in California and Arizona, as a result of the recent walkout which compelled the suspension of train service on the coast lines of the Atchison, Topeka and Santa Fe Railway, was announced here by John Bannon, vice president of the Trainmen's Brotherhood.

P. R. R. Railway Bridge Dynamited.

Wilmington, Del.—City police, aided by state authorities, are seeking the dynamiters who blew up part of a spur track on the Pennsylvania Railroad, practically wrecking the house of Frederick Balbach, a shopman who refused to go on strike, and damaging a bridge crossed by the main line of the railroad here. Balbach's aged mother was injured by falling plaster. The spur put out of order by the explosion leads to the Pullman car works a short distance away.

RAIL INJUNCTION SOUGHT BY U. S.

Attorney General Daugherty First Gets Restraining Order Against Shopmen

OPEN SHOP MUST REMAIN

Domination of American People By Labor Unions Must Be Prevented—Most Drastic Step Ever Attempted in Strike Situation.

Chicago.—Taking one of the most drastic steps ever attempted in a strike situation, the United States government obtained a temporary federal order restraining striking railroad shopmen, their officers and affiliated bodies throughout the country from interfering in any way whatever with the operation of the railroads.

The restraining order, hearing on which was set for September 11, was issued by Federal Judge James H. Wilkerson upon the petition of United States Attorney General Harry M. Daugherty, who came here from Washington to argue for the action.

The order enjoins, until the hearing, all railway employes, attorneys, servants, agents, associates and all persons acting in aid or in conjunction with them from in any manner interfering with, hindering or obstructing railway companies, their agents, servants or employes in the operation of their respective railroads and systems of transportation or the performance of their public duties and obligations in the transportation of passengers and property in interstate commerce and the carriage of the mails, and from in any manner interfering with employes engaged in inspection, repair, operation and use of trains, locomotives, cars and other equipment and from attempting to prevent any person from freely entering into or continuing in the employ of the companies for the purpose of inspection and repairing of locomotives and cars or otherwise.

The underlying principle involved in the action, the attorney general said, in concluding his argument for the order "is the survival and the supremacy of the government of the United States." Declaring that his request was not aimed at union labor, the attorney general said the step was necessary to the preservation of the unions themselves. At the same time he asserted that the government expected to use its authority to prevent the labor unions from destroying the open shop.

"When the unions claim the right to dictate to the government and to dominate the American people and deprive the American people of the necessities of life," he warned, "then the government will destroy the unions, for the government of the United States is supreme and must endure."

American Liner Runs Amuck.

Buenos Aires.—An Argentine gunboat was sunk and five other vessels rammed and badly damaged by the Munson liner American Legion, which became unmanageable in the harbor here when about to leave for New York. Four persons were injured, including officers of the gunboat Azopardo, which went to the bottom immediately after the American vessel started running amuck.

Food Riots in German City.

Berlin.—Bloody food riots are occurring at Eberswalde. Hungry mobs smashed shop windows and looted the stores. The police tried to interfere and the mob turned on the officers. In the fighting which followed many persons were wounded. Many of those in the mob marched from Berlin, 27 miles from Eberswalde.

Deaths Caused By Wind Storm.

Los Angeles.—Reports of a heavy wind storm at Needles, Cal., in the eastern part of San Bernardino county, that was said to have caused the death of several people and to have blown down a number of houses, were received here.

Train Strikes Open Switch; 11 Hurt.

Indianapolis.—Eleven persons were injured when a Big Four passenger train ran through an open switch and plowed into the rear end of a freight train on a siding near Brownsburg.

Plane Scares Horses; Driver Killed.

Carmichaels, Pa.—A team of horses became frightened by the exhaust of an airplane, and the driver, Hersey W. Thompson, aged 47, a farmer of near here, was thrown under the wheels of the heavy wagon and killed.

Actress Drinks Poison in Wings.

New York.—Lillian Gay, aged 19, soubrette in a burlesque company, ended her life in the wings of the National Winter Garden theater by drinking poison.

Discharge of Oil to Water Banned.

Washington.—The Senate has passed a bill prohibiting, under certain circumstances, the discharge of oil or other pollution into navigable waters. Supporters of the bill claimed it to be designed to avoid unhealthy conditions along water fronts and to eliminate fire hazards, which are said to endanger waterfront property in many cities as a result of the constant discharge of oil into streams or harbors. The measure now goes to the House.

Mothers!! Write for 32-Page Booklet, "Mothers of the World"

Pat. Proceed
Lloyd Loom Products
Baby Carriages & Furniture

Use This Coupon

The Lloyd Mfg. Company (Successor to Wolverine Mfg. Co.) Muskegon, Mich.

The Lloyd Mfg. Co. (Successor to Wolverine Mfg. Co.) Dept. S Muskegon, Mich. Please send me your booklet, "Mothers of the World."

Name
Street
City State

Triangle Collar Talks—

You Will Like Trico

Low, Comfortable, Stylish. Like all Triangle Collars it has Guarantee attached for your protection. Your Haberdasher has, or can get it for you.

LUCKY STRIKE CIGARETTE

IT'S TOASTED

It's toasted. This one extra process gives a delightful quality that can not be duplicated

Word of Hope.

A railway lawyer tells of a malingerer who finally got into a real wreck. He was rushed to a hospital in an unconscious condition and was operated on at once. After the operation, still dazed from the anaesthetic, he said feebly:

"What is this place?"

"You have," the house surgeon announced, "been badly injured in an accident on a street car, but you will recover."

"Recover!" said the man, bracing up. "Recover! How much!"—Pittsburgh Dispatch.

Sure Relief FOR INDIGESTION

BELL-ANS

25¢ and 75¢ Packages, Everywhere

Cuticura Soap Clears the Skin and Keeps it Clear

Soap 25c, Ointment 25 and 50c, Talcum 25c.

Joy.

At the wedding there were three happy persons:

The father, who paid the cost of one daughter to a perfect stranger.

The preacher's wife, who got the wedding fee.

The best man, who had been rejected for the last time by the bride.—Richmond Times-Dispatch.

For Physical Education.

Representatives of twenty-five organizations devoted to athletics, physical education, health and education called upon President Harding recently to ask his support securing universal physical education in the schools of the country. Although no new legislation was urged, the need for strong federal interest was brought out. At present only one-tenth of the school children of the United States are given physical training.

The Next Question.

"They've just returned from their honeymoon trip."

"And how did they like Niagara Falls?"

Use MURINE Night Morning Keep Your Eyes Clean—Clear—Healthy