PUBLIC SALE

The School Board of the School District of Patton Borough will offer for public sale at public vendue or outcry, upon the Fisher lot, adjoining First ward school building in Patton Borough, Saturday June 10th., 1922, at 2:00 o'clock, P. M. That certain dwelling house located upon that certain lot of ground bounded on the North by an alley, on the East by an alley, on the South by Beach avenue, and on the West by lot of Aaron Goldman, same being known as the Fisher property, recently purchased by the school district for high school purposes. At the same time, one automobile garage located upon said lot of ground will be sold. The purchaser of said buildings to have until June 25th., 1922, to remove the buildings from the lot of ground. Terms of sale: Twenty-five per cent. of bid when the property is knocked down, and balance before building is removed from the premises, or payments to be secured to satisfaction of the School Board.

School Board of Patton School District.

L. G. GORSUCH,
President.

Attest:
F. L. BROWN,
Secretary.

Patton, Pa., May 31st., 1922. 2t

NOTICE

Notice is hereby given that the following ordinance for the laying out and opening a public alley was introduced into the Town Council of Patton Borough this 29th., day of May, 1922, and will come up for final action before Council on Monday July 3rd., 1922, at 8:00 o'clock, P. M.

J. FRED BLANKENHORN,
Borough Secretary.

ORDINANCE NO. 155

An Ordinance providing for the laying out and opening for public travel a certain portion of Lots Nos. 2 and 3, and 19, Block No. 29, on the general plan of Patton Borough, and designating said land laid out a public alley of the Borough of Patton.

Section 1. Be it enacted and ordained by the Burgess and Town Council of Patton Borough, and it is hereby enacted and ordained by authority of the same. That the portion of land hereinafter described be and is hereby laid out and directed to be opened for public travel and maintained as a public alley in the Borough of Patton: Beginning at the South West corner of Lot No. 3 Block No. 29 on the general plan of said Borough, thence in a north easterly direction fifty feet to a point ten feet north of the South east corner of Lot No. 2 Block No. 29; thence North along the rear of Lot No. 2, ten feet; thence East seventy feet; thence North twenty feet; thence west seventy feet; thence North twenty feet; thence West twenty feet; thence South twenty five feet. Thence said alley for its whole length shall be subject to the control of the Borough officers of the Borough of Patton. Thence said alley shall be subject to the control of said land in addition to the street already running along a portion of said land in addition for public travel, and that hereafter the same shall be kept and maintained a public alley in the Borough of Patton.

Enacted and ordained this 29th., day of May, 1922.

President of Council.

Attest:

Borough Secretary.

Approved by the Burgess of Patton Borough this 30th., day of May, 1922.

Burgess of Patton Borough.

NOTICE

Notice is hereby given that the following ordinance for the vacation of a public alley was introduced into the Town Council of Patton Borough this 29th., day of May, 1922, and will come up for final action before Council on Monday July 3rd., 1922, at 8:00 o'clock, P. M.

J. FRED BLANKENHORN,
Borough Secretary.

ORDINANCE NO. 154

An Ordinance providing for the vacation of that certain alley in the Borough of Patton beginning at Beach avenue and extending North along properties of the School District of Patton Borough, a distance of one hundred and fifty feet.

Section 1. Be it enacted and ordained by the Burgess and Town Council of Patton Borough, and it is hereby enacted and ordained by authority of the same. That the alley beginning at Beach avenue and extending North along properties of the School District of Patton Borough a distance of one hundred and fifty feet, be and is hereby vacated as a public alley, and after the passage of this ordinance, the Borough of Patton shall no longer exercise the right of jurisdiction or control over the same as a public highway of the Borough of Patton, and the right of the public to use the same as a public highway shall cease.

Enacted and ordained by the Burgess and Town Council of Patton Borough this _____ day of _____ 1922.

President of Council.

Attest:

Borough Secretary.

Approved by the Burgess of Patton Borough this _____ day of _____ 1922.

Burgess of Patton Borough.

NOTICE

Notice is hereby given that the following ordinance for the vacation of a public alley was introduced into the Town Council of Patton Borough this 29th., day of May, 1922, and will come up for final action before Council on Monday July 3rd., 1922, at 8:00 o'clock, P. M.

J. FRED BLANKENHORN,
Borough Secretary.

ORDINANCE NO. 153

An Ordinance providing for the vacation of that certain alley in the Borough of Patton, beginning at the western boundary of Lot No. 19 Block No. 29 on the general plan of Patton Borough, and extending East therefrom a distance of sixty feet.

Section 1. Be it enacted and ordained by the Burgess and Town Council of Patton Borough, and it is hereby enacted and ordained by authority of the same. That the alley, beginning at the Western boundary and in the rear of Lot No. 19 in Block No. 29 on the general plan of Patton Borough, and extending east therefrom a distance of sixty feet, be and is hereby vacated as a public alley, and after the passage of this ordinance, the Borough of Patton shall no longer exercise the right of jurisdiction or control over the same as a public highway of Patton Borough, and the right of the public to use the same as a public highway shall cease.

Enacted and ordained by the Burgess and Town Council of Patton Borough this _____ day of _____ 1922.

President of Council.

Attest:

Borough Secretary.

Approved by the Burgess of Patton Borough this _____ day of _____ 1922.

Burgess of Patton Borough.

Dismiss Meyersdale Case.

HARRISBURG—Complaints of Meyersdale Borough etal against the Meyersdale Electric Light, Heat & Power Company, have been dismissed, the Public Service Commission announced Thursday.

Must Pay War Tax.

WASHINGTON—The Fidelity Title and Trust Company, of Pittsburgh, Monday lost in the Supreme Court in its suit to recover taxes paid the Government under the old Spanish War revenue act.

On a tombstone in an old New England cemetery is this epitaph: "Here lies Jonathan Steele—Good and Upright Citizen. Weighed 250 Pounds. Open Wide Ye Golden Gates."

Alice—"Never marry for money." Virginia—"No, it's better to divorce for it!"—Judge.

Here and There

An experienced golfer invited a novice to a game. The novice, to the golfer's dismay, plowed up the ground all around the ball at every stroke. The golfer stood it for a while, but, after a particularly vicious dig into the tee, he remarked: "You're revoked." "We're playing golf, not whist," said the novice. "Yes," replied the golfer, "but you just played a spade where you should have played a club."—Boston Transcript.

If rescued early enough, a bathmat with a fringe makes a fetching dress. —Kansas Industrialist.

"The good die young," quoted the Bromide Hound. "No, they don't," replied the Hard-Boiled Egg; "but the good in them usually does."—Cincinnati Enquirer.

"What's the matter with old Uncle Grouch?" "He doesn't know what to do with the daylight he saves."—Louisville Courier-Journal.

'Twas at a wedding yesternight,
A young man sat sedately,
I asked him if he'd kissed the bride,
He answered me: "Not lately."
—Kansas City Star.

"How does a man fall in love?" asks an ingenuous sociologist. Generally with one arm around her—often with both.—Milwaukee Journal.

Beggie—"Dad, you'll have to raise my spending allowance. The papers referred to me yesterday as a 'scion.'" —Wayside Tales.

"I suppose your wife always wants the last word?" "Yes, especially the last word in clothes."—Boston Transcript.

"Why don't you reform? The women are out to make the world better." "I'm the raw material."—Judge.

"Back to normalcy," said Harding. "Back to Methuselah," advised Shaw. "But not back to the apes," said Bryan. "That's going too far."—Virginia Pilot.

"How is Mr. Grumpson's repartee?" "Not bad. I heard him make a snappy retort to a traffic policeman, and it was so good he was asked to repeat it the next day in Police Court." —Birmingham Age-Herald.

The old alarm clock shakes
Its sides with clangorous glee,
Presumably because it takes
A rise out of you and me.
—Boston Transcript.

We have a friend who seems to be entirely convinced that the only really honest spots to be found in the United States are several oil pools in the stock in which he invested quite a considerable sum of money.—New Orleans States.

"How long has old Toddlebury been on the public payroll?" "I can't tell you the exact number of years, but he has been there so long that he can't sleep anywhere except at a roll-top desk."—Erie Daily Times.

"Pa," said Clarence. "Well, what now?" asked Pa. "Could you say of a preacher who was to officiate at a double wedding that he was a man to tie two?"—Cincinnati Enquirer.

Another one of little brother's jobs has been taken away from him since women got into industry. A want ad says: "Girl wanted to help finish pants."—Kansas City Star.

"This horse is slow. Know anything about driving a plug?" "Not a thing." "Nor I. Wonder how we can get him into high?"—Louisville Courier-Journal.

A city employee of New York says he was overpaid and sent $3.55 to the conscience fund. Yes, there's no doubt that insanity is on the increase. —Milwaukee Journal.

"That was a high note the prima donna reached." "Don't I know it?" replied the citizen who was attending his first performance of grand opera. "I was half out of my seat when she reached it."—Birmingham Age.

He—"Where were you last night?" She—"Out. I called on a newly-married pair. Where were you?" He—"I was out, too. I called on a pair of sinks."—Boston Transcript.

Some family skeletons will soon don bathing suits at various seashore resorts.—Reading News-Times.

There are sermons in stones, of course, but many a good sermon is preached in a frame church.—Allentown Record.

"So you object to women wearing knickers, eh?" said the friend. "Yes," said Henry Peck. "I know I have to admit that Henrietta is the real man of the house in our house, but I'll be blamed if I want her to rub it in by actually wearing the pants, too."—Cincinnati Enquirer.

The Advertised Article

is one in which the merchant himself is implicit faith—else he will not advertise it. You are safe in patronizing the merchants whose ads appear in this paper because their goods are reliable and never disappoint.

MODERN DAY MIRACLES

How Twentieth Century Scientists Have Rubbed the Magi's Lamp and Made the Age-old Dream of Alchemy Come True

(Text in Eight Sketches)
By JOHN RAYMOND

No. I
THE AGE OF CHEMISTRY

Within the last few years the world has been startled by the vast strides made in the field of science by the creative chemist. Indeed, within a generation the influence exerted upon the entire fabric of our civilization from within the laboratory has been so enormous that we are prepared at last to accept the oft-repeated statement that we have passed beyond the age of machinery and have entered into the more mysterious age of chemistry.

What the new era is to bring forth in the way of scientific discovery rests upon conjecture, but certainly the miracles performed in the last half century have been sufficient to warrant almost any expectancy.

America has heard that Germany's chemists saved her from an early disastrous defeat, both in the field and in the matter of obtaining supplies. Without the tremendous expansion of her plants for the production of nitrates and ammonia from the air by processes developed by her great chemists she, without question, would have lost years before it did, as a result of the exhaustion of Germany's explosives, if not from the exhaustion of her food supplies because of the lack of fertilizer for her fields. So great, in fact, have been the accomplishments in the last few years that scientists now declare that a nation without applied chemistry will be "defenceless in war and laggards in peace."

Previously, many of scientific feats have been reported from the laboratory, but because of necessity, they were performed so quietly they were robbed of their glamor and their trappings of romance while lesser achievements on the field of battle and in the council chambers of diplomats have been hailed by throngs.

Those of us who have left the classroom and the study hall far behind find it difficult, lacking technical knowledge, to comprehend this swift transition from one era to another, an amazing period when the nations of the world are making serious efforts to scrap their armies and navies for protection against the stuffs and poisons, all from the same humble but deadly material.

Copyright by The Institute of American Business, New York)

Within the last few years the world has been startled by the vast strides made in the field of science by the creative chemist. Indeed, within a generation the influence exerted upon the entire fabric of our civilization from within the laboratory has been so enormous that we are prepared at last to accept the oft-repeated statement that we have passed beyond the age of machinery and have entered into the more mysterious age of chemistry.

What the new era is to bring forth in the way of scientific discovery rests upon conjecture, but certainly the miracles performed in the last half century have been sufficient to warrant almost any expectancy.

America has heard that Germany's chemists saved her from an early disastrous defeat, both in the field and in the matter of obtaining supplies. Without the tremendous expansion of her plants for the production of nitrates and ammonia from the air by processes developed by her great chemists she, without question, would have lost years before it did, as a result of the exhaustion of Germany's explosives, if not from the exhaustion of her food supplies because of the lack of fertilizer for her fields. So great, in fact, have been the accomplishments in the last few years that scientists now declare that a nation without applied chemistry will be "defenceless in war and laggards in peace."

Previously, many of scientific feats have been reported from the laboratory, but because of necessity, they were performed so quietly they were robbed of their glamor and their trappings of romance while lesser achievements on the field of battle and in the council chambers of diplomats have been hailed by throngs.

Those of us who have left the classroom and the study hall far behind find it difficult, lacking technical knowledge, to comprehend this swift transition from one era to another, an amazing period when the nations of the world are making serious efforts to scrap their armies and navies for protection against the stuffs and poisons, all from the same humble but deadly material.

Agencies developed secretly in chemical laboratories.

We who are not chemists hear strange tales these days, no less strange because they are true, of rubies and amber, ornaments of ivory, shimmering silks, colors of every hue, and exotic perfumes—once the precious cargo of desert caravans—produced from a substance as ordinary as coal tar.

Truly, chemistry has descended into the depths of the earth and extracted the secret formula of nature. The modern researcher, by constant diligence and untiring effort, has performed the mysteries which kept the alchemist of other centuries groping in the dark and brimded him as one allied with the devil himself. The researcher, in finding in coal tar, not only things of beauty, but remedies for most human ills, has outdreamed the alchemist by transforming a base substance into something far more precious than gold.

From this black, sticky mass he adorns M'lady with colors rivalling nature itself in their barbaric splendor. He distils perfumes that equal the jasmine and he makes terrifying gases that one day will make war unthinkable. Thousands of articles upon which we depend, from TNT to paving blocks, from attar of roses to fertilizer, and from illumination gas to royal purple, are derived from the same substance.

As recently as 1700 a man who dared to say that he could produce a ruby from a lump of coal would have been accused of practicing the black art and doubtless could have ended his career at the stake. In three centuries we have gone far. To-day we accept these miracles but few of us know how the miracles are wrought. And yet there is no mystery.

The succeeding sketches will show how the accidental discovery of an English boy at work in a laboratory in 1850 started the development of creative chemistry, and will tell how it is possible to produce a silk purse, a sixty-ear porker, dyestuffs, the rainbow, a variety of medicines, foodstuffs and poisons, all from the same material.

MINE WANTED

1 to 5 car mine—P. R. R. shipment—Pool 10 classification. Address full particulars to Patton Courier. 4t

Subpoenas in Divorce.

EBENSBURG—Subpoenas in divorce have been issued in the following cases: Walter F. Bell vs. Mary H. Bell and Robert Reese vs. Thomas Reese.

FOR SALE—Cabbage, cauliflower, peppers, celery, tomatoes, asters and other flower plants, by A. J. Yahner, one mile from Patton on the Hastings Road. 6tpd

FLATS FOR RENT—Inquire at Kusner's Store.

Estate of Louis Fyock, South Fork, died May 3; will probated and letters issued to Mary Fyock.

Fordson
THE UNIVERSAL TRACTOR

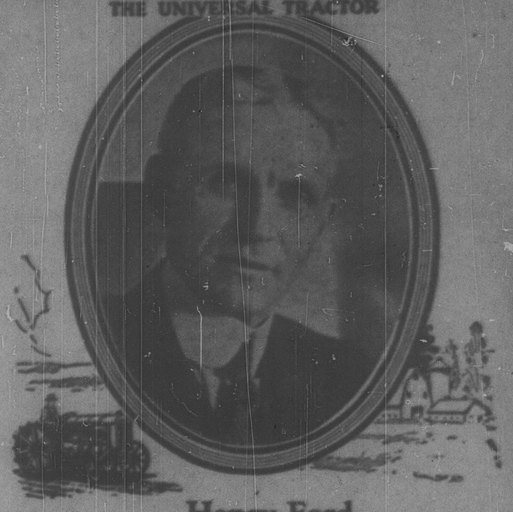

Henry Ford

HENRY FORD was 35 years getting ready for the new price on the Fordson. He started as a farm boy, planning to get rid of the drudgery, long hours and low money return that has always faced the farmer.

He wanted to furnish you with a tractor that would not only do your work better and faster, but at lower costs—and the 170,000 Fordsons now in use have proved that he has accomplished these things.

What you get in the Fordson for $395 f. o. b. Detroit is the greatest farm power unit ever offered.

Let us show you how a Fordson will cut farm costs, increase your bank account and take the drudgery out of farm work. Write, phone or call.

Diehl's Garage
PATTON, PA.

$395 F.O.B. DETROIT

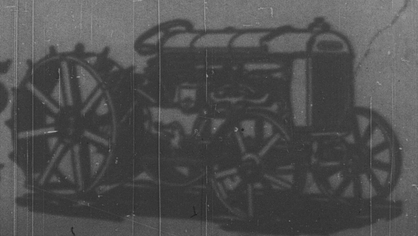

DIAMONDS,
Watches, Jewelry, Clocks, Silverware and Kodaks

Risher's Jewelry Store
Patton, Pa.

A REDUCTION
of 20 Pct
on all Wear-Ever
ALUMINUM

Aluminumware reflects Good Housekeeping

BINDER & STARRETT
Patton Pa.

THE JUNE
VICTOR RECORDS
ARE HERE

Be sure and hear "The Virginians," a new Victor orchestra.

The Tozer Jewelry Co
THE STORE WITH THE RED STREET CLOCK
PATTON, - - - - - - - - PENNA.
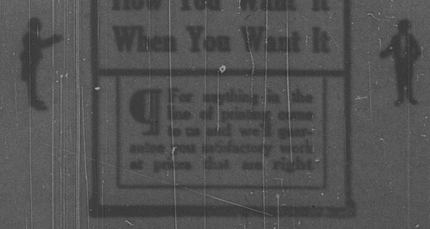
What You Want
How You Want It
When You Want It