If You Need Strength and Reserve Power
Take
TANLAC
The World's Greatest Tonic

PALMER'S LOTION SOAP
CONTAINS THE WONDERFUL PALMER'S LOTION AND I USE IT.
ALL DRUGGISTS.
GUARANTEED BY BOLGH PALMER NEW YORK
PALMER'S LOTION
REMOVED ALL MY PIMPLES AND CLEARED MY COMPLEXION

Mother Gray's Powders Benefit Many Children

Thousands of Mothers have found MOTHER GRAY'S SWEET POWDERS an excellent remedy for children complaining of Headaches, Colds, Constipation, Feverishness, Stomach Troubles and Bowel Irregularities. These powders are easy and pleasant to take and excellent results are accomplished by their use. Used by Mothers for over 30 years. Sold by Druggists everywhere.

SALESMEN Wanted To Sell
Our West Virginia Grown
Nursery Stock. Fine canvassing outfit FREE. Cash Commission Paid Weekly. WRITE for terms.
THE GOLD NURSERY CO.
Mason City, W. Va.

Harmless Diversion.

"Senator Snortsworthy," said that eminent statesman's secretary, "Hon. Jupiter Joblots is waiting without to pay his respects. He poked me in the ribs and said he hoped to have a little fun while in Washington."

"Let's see," mused the senator. "Is Honorable Jupiter listed among my constituents as a theoretical prohibitionist or the 100 per cent variety?"

"He's 100 per cent."

"That being the case, you'd better take an hour off. Show him the Washington monument, the White House and congress in session. That will be about all for him, I think."—Birmingham Age-Herald.

An Equation.

"Pinkerton—The man about town has no work to do, writes McGuffey—he is the air plant of the world."—Life.

VITALITY! VITALITY! VITALITY!

You Must Have It to Keep Your Job, Your Friends, Your Happiness

Thousands of thoughtless people needlessly let themselves run down in health. The day comes when, with a terrible shock, they suddenly realize that they are permanently broken in health. For your own sake keep well. If you feel weak or run down or do not sleep well or are nervous and have a poor color, don't wait until it is too late. Gude's Pepto-Mangan taken with your meals for a few weeks will restore your good health, give you renewed strength and vitality for your daily work. The healthy life is the only happy life—do not let it slip from you. For thirty years Gude's Pepto-Mangan has been helping people who were run-down back to good health. It was made famous by the medical profession. Sold by druggists in both liquid and tablet form.—Advertisement.

Adroit Publicity.

"You once told me you were very much interested in the theory of evolution."

"I am," replied the member of the legislature.

"Then why did you introduce a bill to prevent it from being studied?"

"People seemed to be forgetting all about it. I thought it would be a good idea to bring it back to popular attention."

Don't Forget Cuticura Talcum

When adding to your toilet requisites. An exquisite face, skin, baby and dusting powder and perfume, rendering other perfumes superfluous. You may rely on it because one of the Cuticura Trio (Soap, Ointment and Talcum), 25c each everywhere.—Advertisement.

Her Credit.

"That's Jinks, the famous millionaire, over there on the left. He's a wife-made man."

"But I understand that his money came from oil on his farm."

"Ah, yes—but it was his wife who had finally consented to live on the farm."—Kansas City Star.

But Few Ever Learn.

Certainly the mistakes that we make and female mortals make when we are on our own way might fairly raise some wonder that we are so fond of—Oliver Eliot.

ASPIRIN

WARNING! Say "Bayer" when you buy Aspirin.

Unless you see the name "Bayer" on tablets, you are not getting genuine Aspirin prescribed by physicians over 22 years and proved safe by millions for

Colds	Headache	Rheumatism
Toothache	Neuralgia	Neuritis
Earache	Lumbago	Pain, Pain

Accept only "Bayer" package which contains proper directions.

Handy "Bayer" boxes of 12 tablets—Also bottles of 24 and 100—Druggists.

Aspirin is the trade mark of Bayer Manufacture of Monoaceticacidester of Salicylicacid

HORSES COUGHING? USE
Spohn's Distemper Compound
to break it up and put them back in condition. Twenty-eight years our has made "SPOHN'S" indispensable in treating Coughs and Colds, Influenza, Pneumonia, Distemper, their sequelae, complications, and all diseases of the throat, lungs and blood. Acts marvelously as a preventive, this signally was as a cure. Obtainable in two sizes at drug stores.
SPOHN MEDICAL COMPANY GOSHEN, INDIANA

WESTERN CANADA
Land of Prosperity

Fertile Land at $15 to $30 an Acre

Farm Gardens, Poultry, Dairying

F. A. HANSON
310 N. Third St., Harrisburg, Pa.

PENNSYLVANIA BRIEFS

More than a dozen employes of the Western Maryland railroad at York went on strike against the operation of shops on a contract basis.

Meeting in the chamber of commerce in Allentown, the officers of the Pomona Granges of Lehigh, Northampton and Bucks counties decided to organize the Farmers' and Grangers' Marketing Association and erect a large market house in Allentown. It was decided to apply at once for a charter and to capitalize at $150,000.

Elmer Miller, aged 59, of Vanderbilt, was found guilty of first degree murder in court at Uniontown, in what is believed to be the first case in which a mixed jury has handed down a verdict of this kind in Pennsylvania. Miller was convicted of killing his wife on December 1. Two women were on the jury, both disclaiming conscientious scruples against capital punishment. Sentence was not pronounced, and Miller was taken to the county jail. George Stewart, recently convicted of first degree murder, also is awaiting sentence.

A rose clasped in his right hand and the photographs of his wife and child resting on his breast, the body of Michael York, aged 35, a traveling salesman of New York city, was found at a Pittsburgh hotel with a bullet wound in the head. The body was discovered after a hotel detective had heard a shot fired in one of the rooms and had subsequently forced the door, the keyhole having been plugged. Financial difficulty is believed by Deputy Coroner John P. Black to have been the cause for the man's ending his life.

Regulations issued by the bureau of fire protection at Harrisburg, governing "having, using, storage, sale and keeping of gasoline" under acts of 1919 and 1921 are declared to be reasonable and legal, in an opinion given by Deputy Attorney General Swope. The opinion will clear the way for action by the bureau in a number of cases.

Joseph Messinger, aged 50, a business man of Wisconisco, dropped dead at Minersville, where he had motored with friends on a pleasure trip. Messinger had gone into a cigar store and on his return had just reached the street when he fell dead from heart disease.

Nearly 6000 more settlements or bills for the payment of state taxes of various kinds have been completed by the auditor general's department and forwarded to the state treasury for collection, that at this time last year. Figures in the auditor general's office show his force has sent settlements to the treasury 19,725 against 13,339 at this time last year. These figures for taxes are based on reports filed by corporations for the year 1921. Sixty days is allowed for payment after settlements are approved unless questions are raised or appeals taken.

Dr. Simon Strunde Baker, of Pittsburgh, was inaugurated twenty-fifth president of Washington and Jefferson College. Dr. Baker was graduated from Washington and Jefferson and long has been identified with its activities.

A well-dressed woman is being hunted by the authorities for a hold-up on the Lincoln highway near Irwin. She stopped an automobile being driven by Arthur Hemmerling, of Greensburg, placed a revolver against his shoulder and obtained $10 and a diamond stickpin.

Mrs. Sallie Heagy, who is charged with killing her husband in their home near Abbottstown, attempted suicide at the county almshouse at York, where she is being detained. She was about to draw a piece of glass across her throat when an attache of the almshouse saw her.

Helen and Josephine Allay, aged 6 and 7 years respectively, daughters of Abraham Allay, grocer, of New Castle, were run down and instantly killed by a Pennsylvania passenger train while on their way to school. The accident occurred at the Mahoning avenue crossing between New Castle and Lawrence Junction, where almost a dozen fatal accidents have occurred during the past ten years.

Charles Keener was named deputy fire warden for the Freeland district by the state officials at Harrisburg, and as assistants Lee Farrow, Alfred Kreiser, Herbert Morgan and Adam Keener were appointed. All are world war veterans.

Thomas L. Pfarr, fire marshal of Allegheny county, and the Pittsburgh police are looking for the persons who, they say, attempted to burn a building filled with clothing. Called to the place by an alarm, the firemen reported that they found all the gas jets turned on full and lighted candles placed on stacks of clothing. Oil-saturated rags, they declared, had been stretched between the tables, and on the floor were oil-soaked newspapers.

Attacked by a young mule as he entered his barn at Marietta, E. F. Westlafer, 65 years old, was trampled and seriously injured.

West Hanover council has demanded that Burgess Henry Martin enforce the ordinance against gambling and disorderly houses.

The York Visiting Nurse Association realized $10,000 from its Red Letter Day drive.

With hundreds of cases of measles and mumps reported between Milton and Northumberland, state health authorities were asked to take hold of the situation.

Charged with highway robbery, J. T. O'Donnell, aged 19, of Altoona, was found guilty, but was recommended for mercy in court at Hollidaysburg. He was accused of holding up the conductor of a trolley car on which he was a passenger at Lost Altoona last September and robbing him of $21.

Benefactions of the late E. P. Douglass, of McKeesport, were increased to $250,000 by the will, which has been filed in Pittsburgh. One hundred thousand dollars each is bequeathed the McKeesport Hospital and Wooster College, while $12,500 is left the McKeesport Y. M. C. A. and another $10,000 goes to the First Presbyterian church of McKeesport.

Northampton county judges granted 225 liquor licenses and refused two new applications.

Suffering an attack of the heart, George Weaver, 25, fell dead on the street at Greensburg.

Since the death of Mrs. Annie Stoner, aged 81, at Chambersburg, three weeks ago, her two pet cats refused to eat and both died this week.

Going up a chute in an Ashland coal mine to dress off a shot, Henry Tausman, 44, was killed under a rush of coal when a pillar collapsed.

An appeal to members of automobile clubs to aid the state in prevention of forest fires was issued by George H. Wirt, the state's chief forest fire warden. There are nine three such clubs, and they have been asked to help post the state's warning signs against fires.

John Kostock, a Snowshoe miner, of Bellefonte, gave all his money to his wife, kissed his daughter good-bye and in the morning his lifeless body was found hanging to the root of an overturned stump of a tree.

Edwin Newman, of Canton, the oldest Odd Fellow in Pennsylvania both in point of years and in the number of years of membership, died at his home in Canton aged 90 years and 6 months. He was initiated in the order in Canton in 1855.

While the registration of assessors reported the dog census of Blair county at 4581, County Treasurer Dunkes has issued license for 5374 canines, and for twelve hounds. The assessors overlooked about 200 taxables of the dog family.

How he was taught to use the "dope" needle by a professional drug peddler from Pittsburgh, who had a class in Connellsville, was told by Benjamin Latney, aged 23, incidental with his confession to breaking into a local drug store and securing a quantity of morphine. The young man told the police that he believed he would have gone insane had he not secured the drug and that he had been necessary he would have committed murder to get it. He said he removed the grating from a coal hole and forced a door into the drug room.

James Vaughn, Connellsville barkeeper, holds the record for unfulfilled hopes of hope. He was in Monongahela Valley during the prohibition, he having killed and dressed 330 for the retail trade, all of the meat being sold direct to the consumer at prices far below that of the butcher shops.

Daniel Eckman, a wealthy farmer near Hewins, is said to have boasted to some friends of having a complete little distillery at his barn, all new and working well. The information got about, and the next night, it is said, thieves stole the whole outfit.

Fire of undetermined origin, which owing to the heavy smoke required five hours of fighting, ruined Geib & Mayer's department store on West Broad street, Tamaqua, causing a loss of $100,000. The spring stock in the cellar and on the first floor was destroyed.

The Elect Heating company, of Williamsport, pleaded guilty in the United States district court, Scranton, to selling beer in violation of the Volstead act. Judge Wilmer imposed a fine of $300, which was paid. The plea was entered by Mayor Hoagland, of Williamsport, attorney for the company.

Vinegar manufactured from dried apples may be sold in Pennsylvania only when labeled as fermented vinegar, according to a ruling by the bureau of foods. The name of the products from which it is made must be given.

More than 175 compensation appeals have been disposed of by written opinions in three months, according to a statement issued by Commissioner of Labor and Industry Connelly. Seventy were filed in January, 65 the following month and more than 40 thus far in March.

Hazleton Elks held services in memory of lodge members who died the past year.

The eighth annual memorial service for the Hazleton volunteer firemen, held in Temple theatre, was largely attended.

Mr. and Mrs. Frederick G. Hermann, lifelong residents of Columbia, celebrated their golden wedding with a family reunion.

George Fox, aged 14, of Mt. Ados, lost his right hand by the explosion of a detonating cap which he found on a dump near his home.

George Shaffer, of Greenville, was held for court, accused of shooting Joe Colum.

The Williamsport Silk Mills, idle for some weeks, resumed on a 15 per cent production basis.

Pushed into the path of a motor truck at Vera Cruz by a companion, 6-year-old Theodore Kline was run over and badly hurt.

Samuel F. Kline, 83, of Grantham, severely injured last November in an automobile wreck, was found dead in bed by his wife.

Miss Zoe Kline, of Carnegie, Centre county, has resigned as postmistress after serving nine years, to seek the Democratic nomination for the legislature.

Daddy's Evening Fairy Tale

BY MARY GRAHAM BONNER

COPYRIGHT BY WESTERN NEWSPAPER UNION

LADY'S SLIPPER

"Effie Elf," said Daddy, "had gone walking in the woods, and had met there a lovely Lady's Slipper flower.

"The Lady's Slipper was growing in the ground and was looking very handsome and lovely.

"'Hello, Lady's Slipper,' said Effie Elf. 'May I call you Lady for a pet name?'

"'Certainly,' said the Lady's Slipper, 'Lady shall my name be to you!'

"'I have met some of the small yellow flowers which are relatives of yours. They were so sweet and fragrant and it was a great pleasure to see them. But I've long wanted to have a chat with you.

"'Tell me, Lady, will you talk with me and tell me a story which I hear you have to tell me, an adventure story I believe it is?'

"'Indeed I will tell you my story. I am sure that the Wood Fairy must have told you I had a story. Was that how you heard of it?'

"'That was the way,' said Effie Elf.

"'Sometimes I am known as the Moccasin Flower because I look something like a moccasin.

"'Also I am known as the Lady's Slipper because I look like a lady's slipper. Sometimes I am known as the Stemless Lady's Slipper because I haven't the greatest amount of stem to me that one might imagine I might have.

"Though, again, no one might expect much of a stem to me after all. I don't know. I don't think any of my names suit me as well as that of Pink Slipper, for I am like a Pink Slipper. Still Moccasin Flower suits me pretty well. And Lady's Slipper is all right, too.

"'After all, I think most of my names are nice. I really, really do.

"'But I wanted to tell you my story, for I may not get another chance.

"'We are picked so much because we look like orchids and because orchids are rich and fine flowers.

"'It is true, we belong to the Orchid family.

"'My story is this—but before I go further, I think I'd like to be called

"Hello, Lady's Slipper!"

Pink Lady's Slipper, or Pink Lady for short. That sounds very pretty I think.'

"'All right, Pink Lady,' smiled Effie Elf.

"'I am eager to hear the story,' she said.

"'A day or so ago,' said Pink Lady, 'a bee came along and asked if he might have a little meal.

"'I told him he could have all the meals he wanted to have and so he came in, and had a gorgeous meal in our best banquet hall.

"'He came in from the sloping side entrances which we have on the way to the banquet hall and he thought it was a beautiful place with much rich food.

"'Then, when he had had enough he wanted to come out again. At first he thought he was in a trap, for he buzzed away and couldn't seem to find his way out.

"'But after a time he saw the two little hall lights I have beyond my banquet hall. They are really little openings at the other end of my passage-hall which let the light shine through them into the banquet hall.

"'He followed these lights and came along the narrow, narrow hall of mine and as he walked along he had to push his way through and the sticky decorations I had along the way, the sticky curtains and so forth, caught the pollen he had on his back and head which he had brought from another Lady's Slipper flower.

"'You see we have this way of helping each other along and the bee does it for us but with a great deal of help from us and suggestions about how he should walk out of our banquet hall.

"'Then he goes through another little passage way and gets some of our pollen to take away with him to one of our relatives who gets it from him as he leaves her banquet hall just as I did.'

"'What an interesting story,' said Effie Elf, 'and what a fine way you all have of working together, though you are separated from each other.'"

Can You Guess?

John Smith, whose age is forty-five, has a son aged twelve. When will John Smith be three times as old as his son?

Answer: In four and a half years' time John Smith will be forty-nine and one-half and his son eleven and one-half.

AFTER EVERY MEAL
WRIGLEY'S

Juicy Fruit, Peppermint and Spearmint are certainly three delightful flavors to choose from.

And WRIGLEY'S P-K—the new sugar-coated peppermint gum, is also a great treat for your sweet tooth.

All are from the Wrigley factories where perfection is the rule.

Save the wrappers! Good for valuable premiums

C31

Pressure of Necessity.

During my college days I went out one evening with a young man friend and discovered upon my return that I had forgotten my house key. Not willing to arouse the sleeping household we investigated the windows and found one which would open.

I had just climbed inside when I heard a man's voice call out: "Who's that?"

"It's just Lulu," I answered, reassuringly.

"Well, who in thunder's Lulu?"

I had got into the house next door.—Exchange.

The Noble Darling.

"Willie," said the mother, "your clothes are wet. You have been in the water again."

"Yes, mother," said Willie, bravely, "I went in to save Charlie Jones."

"My noble darling!" cried his mother. "Did you jump in after him?"

"No, mother," replied Willie, "I jumped in first so as to be there when he fell in."

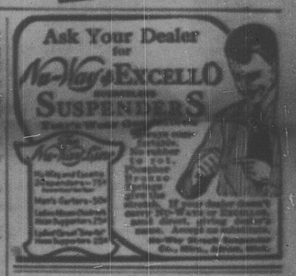

Simple.

"How can I keep my toes from going to sleep?"

"Don't let them turn in."

Now and then you hear of an ideal husband—but, honest, now, did you ever see one?

Riches have wings. Poverty crawls under the door and abides.

COMPANION TO THE GOODYEAR ALL-WEATHER TREAD

In a factory devoted exclusively to manufacturing Goodyear Tires for small cars, the two tires illustrated above are made.

One is the famous 30 x 3½ Goodyear All-Weather Tread Clincher.

By long wear, superior traction, freedom from skidding, and ultimate economy, the Goodyear All-Weather Tread has won unquestioned leadership.

As a companion to this tire there is the Goodyear 30 x 3½ Cross Rib.

Built of the same high grade Egyptian fabric and with a long wearing but differently designed tread, this tire offers unusual value.

Over 5,000,000 of these tires have been sold in the last five years.

Their quality and serviceability have proved to thousands of motorists the folly of buying unknown and ungaranteed tires of lower price.

Ask your Goodyear Service Station Dealer to explain their advantages.

30 x 3½ Cross Rib Fabric . . .	$10.95
30 x 3½ All-Weather Fabric .	14.75
30 x 3½ All-Weather Cord . .	18.00
30 x 3½ Heavy Tourist Tube .	2.80
30 x 3½ Regular Tube	2.25

Manufacturer's tax extra

GOODYEAR