

Transfers in County Real Estate

Alexander Beckman to Harry Hoff, piece in Jackson Township, \$1,000.
 John A. Baker et al. to Joseph Hoffner, 20 acres in Jackson Township, \$450.
 William L. Carter et al. to Fred L. Coker, four lots in Stonycreek Township, \$1,500.
 Alfred J. Hines et al. to Simey S. Hoffman, lot in Gibson Township, \$1,200.
 Pine Valley Coal Company to Valentine T. Abel et al., three tracts in Lander Township, \$1.
 Henry L. Opperman et al. to Mary L. Opperman et al., lot in Johnston Township, \$1.
 Edward Cruise et al. to William T. Wilford et al., lot in Lehigh Township, \$1.
 F. E. Langer to Nevin Youngling & Sons, two pieces in Johnston Township, \$1,000.
 F. J. Guardian of, 20 acres in Lehigh Township, \$1,200.
 William E. Rasmussen et al. to Herman Rasmussen, lot in Lehigh Township, \$1,100.
 Emma F. Fisher et al. to George F. Fisher, lot in West Carroll Township, \$100.
 J. J. Spangler, lot in Lehigh Township, \$1,000.
 Hugh J. Dick et al. to John M. Riddle, piece in Portage Township, \$1.
 J. E. Rookley to Ida Rookley, lot in Lehigh Township, \$1.
 Peter E. Kell et al. to James C. Kell, piece in Johnston Township, \$1.
 Emma Moody to John G. Galt et al., lot in Lehigh Township, \$1.
 F. L. Worn et al. to Caroline Bond, piece in Lehigh Township, \$1.
 Daniel J. Shields et al. to Title Trust & Guaranty Company, two lots in Westmont, \$1.
 William Saylor et al. to W. C. Conko, piece in Cambria Township, \$100.
 Ida Rookley to Louis Cronkshank, two lots in Spangler, \$500.
 James Rodgers et al. to Cambria Steel Company, piece in Johnston Township, \$5,000.

ADMINISTRATOR'S NOTICE

In the estate of Thomas J. Litzinger, late of Patton Borough, County of Cambria, and State of Pennsylvania, deceased.

Notice is hereby given that Letters of Administration upon the estate of the said decedent have been granted to the undersigned. All persons indebted to the said estate are requested to make payment and those having claims or demands against the same will make them known without delay to

LESTER LARIMER
 Administrator, Patton, Pa.
 IVAN J. MCKENRICK, Atty.,
 Ebensburg, Pa.

EXECUTOR'S NOTICE

In the matter of the estate of C. H. Perry, late of the Borough of Chest Springs, Cambria county, Pennsylvania, deceased.

Notice is hereby given that letters testamentary upon the estate of said decedent have been granted to the undersigned. All persons indebted to said estate are requested to make payment, and those having claims or demands against the same, will make them known without delay to

WALTER C. PERRY, Executor,
 GERTRUDE K. PERRY, Executrix,
 Chest Springs, Pa.

ROLL OF HONOR BANK

W. H. Sanford, Pres.
 G. E. Prindible, Vice Pres. F. L. Brown, Cashier.
 R. E. Farabaugh, Vice Pres. W. E. Mears, Asst. Cashier.

THE FIRST NATIONAL BANK

PATTON, PENNSYLVANIA.

Total Resources \$2,000,000.00
 Capital paid up \$100,000.00
 Surplus earned \$100,000.00

The Oldest National Bank in Northern Cambria

ESTABLISHED 1893

A general banking business transacted. We invite personal interviews or correspondence with firms and individuals wishing to establish or change their banking relations.

3 AND 4 PER CENT INTEREST PAID ON TIME AND SAVING DEPOSITS.

Steamship Tickets for sale, all leading lines; Foreign Draft and Travelers checks payable in the principle cities of the world.

Safe Deposit Boxes for rent. You should have one or more of our Saving Banks in your home, teaching the children practical lessons in economy.

DIRECTORS:
 Geo. E. Prindible Samuel T. Brown
 Reuel Somerville W. L. Thompson
 M. B. Cowher John Ott
 Ralph E. Good F. E. Farabaugh
 Wm. H. Sandford

General Pershing Canvas by Mai. Albert De Kossak

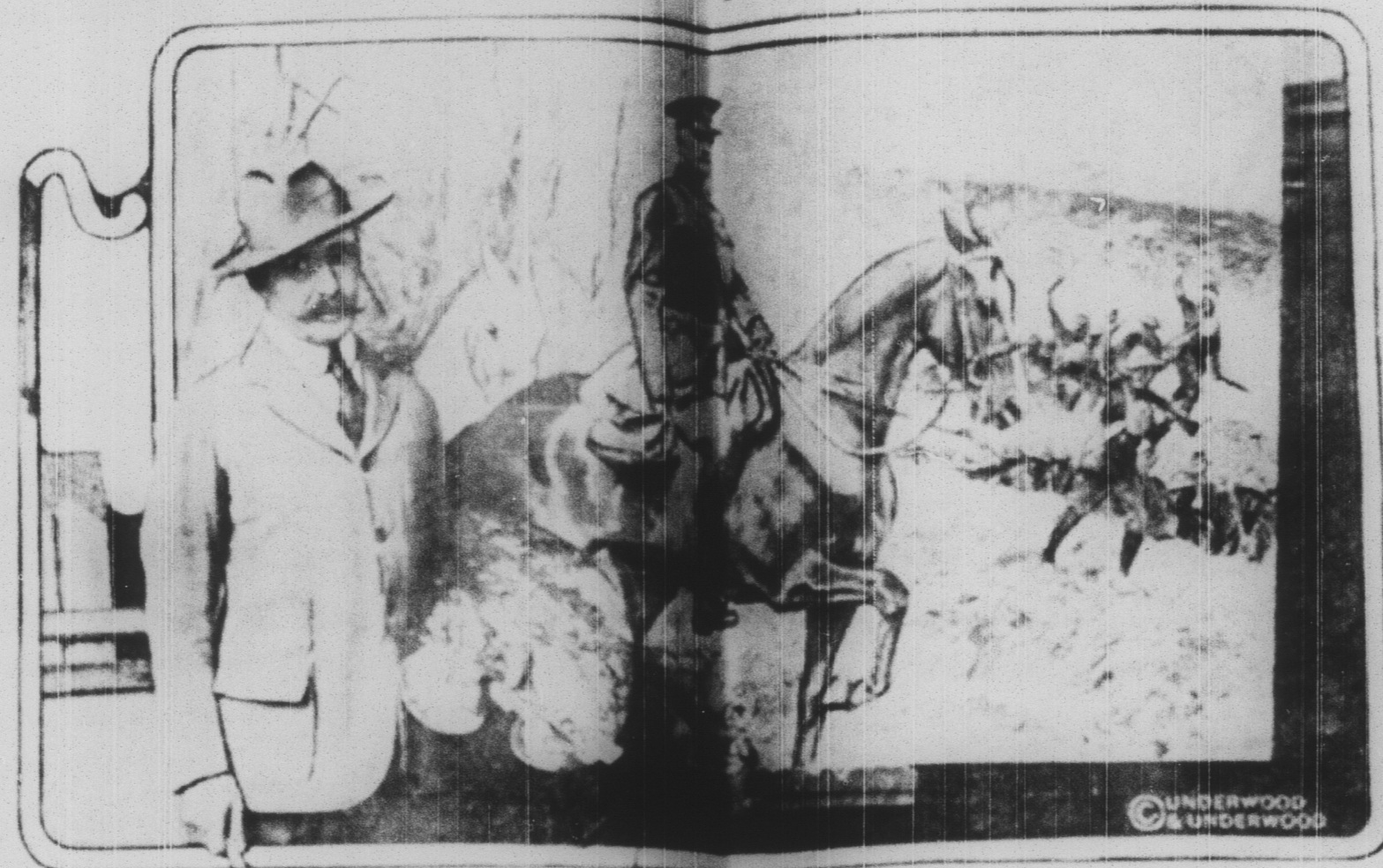

When Kaiser Wilhelm riding across a sandy beach in Potsdam, posed for Mai. Albert De Kossak sixty years ago, he little dreamed that one day the Kossak would paint the general who was destined to help overthrow the military armies of Germany. Yet that is what has happened, only instead of posing for the artist, as the one-time Kaiser did, on a wooden horse, General Pershing was sketched on his lively thoroughbred, Kambay. Major De Kossak is now putting the finishing touches to the canvas, which when finished will be presented to the United States Military Academy at West Point in behalf of Poland.

Mrs. Annie McEwen, to Miller E. Miller, lot in Lower Yoder Township, \$425.
 Thomas N. Kelly et al. to Edna Mulvihill, two lots in Westmont, \$1,500.
 Henry Hulez to Louis W. Womack, piece in West Carroll Township, \$200.
 John Huditsky et al. to George Raditsky, piece in Carrolltown, \$1,000.
 Alice J. Kelly et al. to Ross Rossak, six lots in Allegheny Township, \$550.
 Anne L. Clinger to A. Ethel Wallace, piece in Johnston, \$100.
 John H. Kline et al. to Louise Chido, piece in Barr Township, \$400.
 Samuel W. Evans (Executor) to D. M. Harz Paper Company, 120 acres in Cambria Township, \$1,000.
 Madeline P. Strittmatter to Antonio Toby, piece in Hastings, \$100.
 Peter Bastie et al. to Charles Argento, lot in Beaverdale, \$1,500.
 Fagnie McGreevy et al. to Frances X. George, lot in Stonycreek Township, \$400.
 Samuel W. Livingston et al. to James D. Ross, 65.7 acres in Adams Township, \$1,500.
 Herman J. Cruise to D. W. Wagner, 26.571 acres in Cambria Township, \$1,250.
 Mary A. Shoenhart et al. to Randolph Belsch, piece in Johnston, \$1,000.
 A. Ryensky to Anton Gerpe, three pieces in Lloydville, \$2,500.
 W. A. Reynolds et al. to William J. Gillman, piece in Summerhill Township, \$600.
 Robert W. Lennon et al. to Henry Greenwald, lot in Johnston, \$800.
 George C. Felix to Rachel M. Felix, piece in Adams Township, \$250.
 Frank Neatour et al. to Frank E. Kossak et al., piece in Lehigh Township, \$12,500.
 W. A. Donike, Jr. to Mary A. Beynon, lot in Johnston, \$2,500.
 John Farless et al. to Frank Neatour, piece in Johnston, \$5,000.
 Robert N. Haws et al. to L. Harry Mitchell, four lots in Fernside, \$14,000.
 Mrs. E. Jane McTigue et al. to William Sharnkoska, two lots in Lehigh Township, \$3,500.
 Nathan Appelf et al. to Anne E. Kossak et al., three pieces in Lloydville, \$1.

MARSHALL & WELTY
 Plumbing and Heating
 Satisfaction and Prompt Service
 PATTON, PA.

Here's why CAMELS are the quality cigarette

BECAUSE we put the utmost quality into this one brand. Camels are as good as it's possible for skill, money and lifelong knowledge of fine tobaccos to make a cigarette.

Nothing is too good for Camels. And bear this in mind! Everything is done to make Camels the best cigarette it's possible to buy. Nothing is done simply for show.

Take the Camel package for instance. It's the most perfect packing science can devise to protect cigarettes and keep them fresh. Heavy paper—secure foil wrapping—revenue stamp to seal the fold and make the package air-tight. But there's nothing flashy about it. You'll find no extra wrappers. No frills or furbelows.

Such things do not improve the smoke any more than premiums or coupons. And remember—you must pay their extra cost or get lowered quality.

If you want the smoothest, mellowest, mildest cigarette you can imagine—and one entirely free from cigaretty aftertaste.

It's Camels for you.

Camel

R. J. REYNOLDS TOBACCO COMPANY, Winston-Salem, N. C.

FINEST PRINTING
 When You want It.
 At Courier Office

Stephen Jacob's
Blacksmith and
Repair Shop
 Opp. Collar & Litzinger
 Patton - - Penna.

J. EDWARD STEVENS,
 CARROLLTOWN, PA.
 FUNERAL DIRECTOR AND EMBALMER.
 Careful and up-to-date service.
 MODERN EQUIPMENT
 Telephone Service—Office and Residence.

J. A. Schwab, Pres. A. O. Sommerville, Vice Pres.
 Lester Larimer, Cashier, I. A. Overberger, Asst. Cash'r.
 James Westrick, Vice Pres.

The Grange National Bank,
 PATTON, PA.

4 Pct. Paid on Savings Deposits
 3 Per Cent Paid on Time Deposits

DIRECTORS:
 J. A. Schwab Dr. P. J. Kelly James Westrick
 T. M. Sheehan A. O. Sommerville Lester Larimer
 P. C. Strittmatter Henry Leiden C. J. Noon
 D. A. Luther Leonard Lacue Barth Young

NEAL'S HATS ARE---
 UNUSAL TODAY
 POPULAR TOMORROW
 INDIVIDUAL ALWAYS

THE LADIE'S HAT SHOP
 1411-1413 AVE., ALTOONA, PA.
 Hats to satisfy the most discriminating

Dr. C. I. Baldwin
 Dentist
 Good Building, Patton

REUEL SOMERVILLE,
 Attorney-at-Law
 Office in the Good Building

Courier Ads Pay