Schools Are Making Filipinos An English Speaking Race

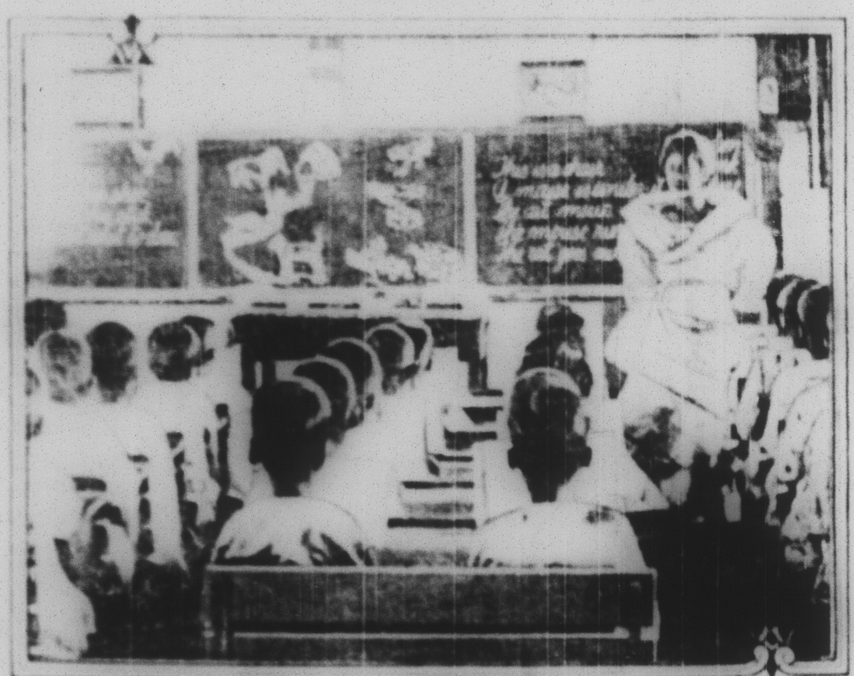

This is the type of schoolroom that is rapidly making an English speaking nation out of the 10,500,000 inhabitants of the Philippines.

START SPRING INSPECTION OF FERTILIZERS SOLD IN STATE.

Agents of the Bureau of Chemistry of the Pennsylvania Department of Agriculture met in Harrisburg during the third week in March and outlined their plans for the spring inspection of fertilizers sold throughout the State.

Reports indicated that despite the general business depression throughout the country practically all the manufacturers of fertilizers are still in business. Within the next ten days these agents will cover the entire state securing samples of fertilizer. These samples will be analyzed at Harrisburg to determine whether or not they comply with the laws and whether or not the brands are properly labelled. Prosecutions will be entered in cases where the analyses disclose law violations.

STATE NEWS.

Judge G. G. Sloan, at court in Clarion, caused a stir by notifying Constable Myers, to return all balls at which any "jazz" or "shimmy" dances were allowed. He also charged the constable to see that the dances were closed at the proper time and were conducted in a manner of decency and propriety.

Lancaster county, as usual, leads in the list in the number of farmers who are feeding steers. Approximately 48 per cent. of the farmers of Lancaster county are fattening steers at the present time, as compared with 57 per cent. last year. Other leading counties in the feeding of steers are Dauphin, Adams, York, Franklin and Lehigh.

Jos. Heflin, of Akron, O., was indicted in Erie on charge of violating the Mann Act by the Federal grand jury, it being charged he transported Goldie Lowrey, of the same city, to Twin Rocks, Pa., for immoral purposes. The girl was charged with conspiracy to violate laws against immorality.

MALE HELP WANTED.

GET BUSY. Keep busy. Is your job unsafe? Is it permanent? You want a life long business. You can get into such a business selling more than 137 Watkins products direct to farmers if you own an auto or team or can get one, if you can give bond with personal sureties. We back you with big selling helps. 52 years in business. 20,000,000 users of our products. Write for information where you can get territory. J. R. Watkins Co., Department C, Winona, Minn.

ADMINISTRATOR'S NOTICE.

In the matter of the estate of Alexander Monteith, late of the Borough of Patton, Cambria county, Pennsylvania, deceased.

Notice is hereby given that Letters of Administration in the estate of said decedent have been granted to the undersigned. All persons indebted to said estate are requested to make payment and those having claims are requested to make them known without delay to

RAY E. BROWN,
Barnesboro, Pa.
Administrator, c. t. a.

Frank Bryson Wood, Attorney,
Barnesboro, Pa.

REUEL SOMERVILLE,
Attorney-at-Law
Office in the Good Building
PATTON, PENNA.

Dr. C. I. Baldwin
Dentist
Good Building, Patton

PARNELL, COWHER & CO.,
INSURANCE
THE PERMANENT AGENCY
TWENTY-SEVEN YEARS' EXPERIENCE AT YOUR SERVICE

Catarrh Cannot Be Cured
by LOCAL APPLICATIONS, as they cannot reach the seat of the disease. Catarrh is a local disease, greatly influenced by constitutional conditions. HALL'S CATARRH MEDICINE will cure catarrh. It is taken internally and acts through the Blood on the Mucous Surfaces of the System. HALL'S CATARRH MEDICINE is composed of some of the best tonics known, combined with some of the best blood purifiers. The perfect combination of the ingredients in HALL'S CATARRH MEDICINE is what produces such wonderful results in catarrhal conditions.
Druggists 75c. Testimonials free.
F. J. Cheney & Co., Props., Toledo, O.

Job Printing
Modern in Epuipment,
Superior Workmanship,
Anything, - Everything
Courier Office

Now is the time for the far-sighted owner to put **Ideal-American** Heating in his OLD building. Fuel conservation and saving will be more important this year than last year. The fuel economy of Ideal boilers is scientifically established and demonstrated in practice by many years of use in thousands of homes everywhere.

The installation of one of these heating outfits will be a most sensible and profitable business investment.

You will forget about your house being "old" if it is warmed by a labor and coal-saving IDEAL Heating outfit. Easily and quickly installed in any building OLD or NEW.

We have installed many of the best heating plants in this vicinity and will be glad to refer you to owners. We will be pleased to submit an estimate and talk over the proposition with you without any obligation on your part whatever.

Please call us up or drop in and see us.

ARCO TEMPERATURE REGULATOR

Allison & Allison
Plumbing & Heating
Opp. Good Bldg. PATTON

NEW HATS---
FOR PRESENT OR FUTURE WEAR
Are Now Being Shown At
NEAL'S
THE LADIE'S HAT SHOP
1411-11th AVE., ALTOONA, PA

CONGRESS HEARS DRAMATIC PLEA FROM FILIPINO

Philippine Resident Commissioner Isauro Gabaldon

Washington. — "Must the heart of America beat only for the freedom of Ireland, of Poland and of the Czecho - Slovaks, and not for the independence of the Philippine Islands?"

This was the question Resident Commissioner Isauro Gabaldon of the Philippines addressed directly to the membership of the House of Representatives in a speech which was given very close attention and was frequently applauded.

"At one time," said Commissioner Gabaldon, "Congress had before it no less than thirty resolutions expressing sympathy with the aspirations of the Irish people, if not actually urging England to grant independence to Ireland. At that time, also the Filipinos were knocking at your door. Out of the womb of war, many European republics were born, and America has refused to uphold the same. And yet the claim of the Filipinos is still unheeded. Must there be exceptions, then, in international justice?

"My plea, gentlemen of the American Congress, is that you ignore no longer the repeated requests of a deserving people for an independence that rightfully belongs to them. The granting of independence now affords the United States a golden opportunity to give to the world unanswerable proof of its sincerity, its consistency and its altruism. It will be the greatest example of square dealing in the history of the ages.

"Do not think we are not appreciative of all you have done for us. We are. America has truly treated the Filipino people as no other nation has ever treated an alien race in all history. The high points of the American policy in the Philippines have been consistently inspired by altruism. We know that you were actuated in your labors by the desire to contribute to our own welfare.

"And we love you perhaps most of all for your solemn promise to grant us that which we hold dearer than life itself—our freedom. Independence is our national ideal. It is our all absorbing aim. It grows stronger every hour. For the spirit of nationalism never dies. Much less can it be subdued. We believe that we can never hope to be a sturdy nation if we are to rely forever on the magnanimity of the United States.

"America's task in the Philippine Islands is finished. What you have assumed as your sacred obligation in that part of the world has been fulfilled. A people with a medieval system of institutions has been transformed into a conscious nation, imbued with all that is modern in the activities of nations. And if you give us independence our gratitude to you will increase a thousand fold; it will last forever if you keep faith with us.

"There is but one issue in the Philippine question, and that is: Is there today a stable government on the Islands? In the Jones law you promised independence upon the establishment of such a stable government. Your own Governor-General has officially reported that there is a stable government in existence today, and we also have submitted plenty of evidence to substantiate its existence. Therefore, we hope and expect America will now carry out its pledge."

FINE HAT MAKING A PHILIPPINE ART

This Filipina is making a Philippine hat, which is becoming quite popular with both men and women in the United States, and is usually a source of great pride to the wearer.

FILIPINO INDEPENDENCE, BUT NO GUARANTY

(Chicago Tribune.)

We do not blame the Filipino people for wanting their complete freedom. It is the natural aspiration of mankind.

ROLL OF HONOR BANK

W. H. Sanford, Pres.
G. E. Prindible, Vice Pres. F. L. Brown, Cashier
F. E. Farabaugh, Vice Pres. W. F. Mears, Asst. Cashier.

THE FIRST NATIONAL BANK

PATTON, PENNSYLVANIA.

Total Resources	$2,000,000.00
Capital paid-up	$100,000.00
Surplus earned	$100,000.00

The 'Oldest National Bankin Northern Cambria

ESTABLISHED 1893.

A general banking business transacted. We invite personal interviews or correspondence with firms and individuals wishing to establish or change their banking relations.

3 AND 4 PER CENT. INTEREST PAID ON TIME AND SAVING DEPOSITS.

Steamship Tickets for sale, all leading lines; Foreign Draft and Travelers checks payable in the principle cities of the world.

Safe Deposit Boxes for rent. You should have one or more of our Saving Banks in your home, teaching the children practical lessons in economy.

DIRECTORS:
Geo. E. Prindible, Samuel T. Brown, Reuel Somerville, W. L. Thompson, M. B. Cowher, John Ott, Ralph E. Good, F. E. Farabaugh, Wm. H. Sandford

J. A. Schwab, Pres. A. O. Sommerville, Vice Pres.
Lester Larimer, Cashier. I. A. Overberger, Asst. Cash'r.
James Westrick, Vice Pres.

The Grange National Bank,

PATTON, PA.

4 Pct. Paid on Savings Deposits
3 Per Cent Paid on Time Deposits

DIRECTORS:
J. A. Schwab, Dr. P. J. Kelly, James Westrick, T. M. Sheehan, A. O. Sommerville, Lester Larimer, P. C. Strittmatter, Henry Leiden, C. J. Noon, D. A. Luther, Leonard Lacue, Barth Young

MARSHALL & WELTY
Plumbing and Heating
Satisfaction and Prompt Service
PATTON, PA.

Nelson's Ice Cream
"The Queen of Creams"
Nelson Ice Cream Co.
Portage, Pa.

J. EDWARD STEVENS,
CARROLLTOWN, PA.
FUNERAL DIRECTOR AND EMBALMER.
Careful and up-to-date service.
MODERN EQUIPMENT
Telephone Service—Office and Residence.

RICE LEADERS ESTABLISHED 1880
Gasolines Kerosene Paraffine — Lubricants Tur-min-tine Fuel Oils
"ALL PENNSYLVANIA"
Products
"Waverly" Products refined from Pennsylvania Crude. Best in the world. "Waverly" products supreme. Lowest "final cost." Almost half a century experience at your service, clinched with "Waverly" Guarantee. Buy them, try them, return them if not satisfied. You are the sole judge.
Waverly Oil Works Company, Pittsburgh
WAVERLY

Kill That Cold With
HILL'S CASCARA BROMIDE QUININE
FOR Colds, Coughs AND La Grippe
Neglected Colds are Dangerous
Take no chances. Keep this standard remedy handy for the first sneeze.
Breaks up a cold in 24 hours—Relieves Grippe in 3 days—Excellent for Headache
Quinine in this form does not affect the head—Cascara is best Tonic Laxative—No Opiate in Hill's.
ALL DRUGGISTS SELL IT