

ORDINANCE NO. 147.
An Ordinance of the Borough of Patton, fixing the time of opening and closing of pool rooms, billiard rooms and ten pin alleys in the Borough of Patton, and providing penalties for violation of the same.

Section 1. Be it enacted and ordained by the Burgess and Town Council of the Borough of Patton and it is hereby enacted and ordained by authority of the same: That it shall not be lawful for the keeper, proprietor, owner or superintendent of any pool room, billiard room, bowling saloon or ten pin alley in the Borough of Patton, to remain open between the hours of eleven o'clock post meridian and six o'clock ante meridian of each and every day; that at the hour of eleven o'clock, all games shall cease, crowds shall disperse, lights put out and the doors locked until six o'clock in the morning.

Section 2. That any keeper, proprietor, owner or superintendent of

any pool room, billiard room, bowling saloon or ten pin alley keeping open between the hours of eleven o'clock post meridian and six o'clock ante meridian shall be guilty of a violation of this ordinance, and upon conviction thereof, shall be punished by a fine of not less than ten dollars nor more than one hundred dollars for each offense, to be collected as fines and penalties are now collected, upon conviction before the Burgess or any justice of the peace of the said Borough.

Enacted and ordained this 20th day of March, 1920.

GEORGE E. PRINDIBLE,
President of Council

Attest:
J. FRED BLANKENHORN,
Borough Secretary.

Approved by the Burgess of Patton Borough, this 20th day of March A. D. 1920.

M. H. GARDNER,
Burgess

ORDINANCE NO. 148.
An Ordinance providing for the vacating of that portion of Beech avenue between the Flanagan Run Branch and the Main Line of C. & C. Division of Pennsylvania Railroad in the Borough of Patton.

Section 1. Be it enacted and ordained by the Burgess and Town Council of the Borough of Patton, and it is hereby enacted and ordained by authority of the same: That that portion of Beech avenue lying between the Flanagan Run Branch and the Main line of the Cambria and Clearfield Division of the Pennsylvania Railroad, be and is hereby vacated as a public street or thoroughfare in the Borough of Patton, and all supervision and control of the same as a public street by the Borough of Patton shall hereby cease and determine.

Enacted and ordained this 20th day of March, 1920.

GEORGE E. PRINDIBLE,
President of Council

Attest:
J. FRED BLANKENHORN,
Borough Secretary.

Approved by the Burgess of Patton Borough, this 20th day of March A. D. 1920.

M. H. GARDNER,
Burgess

President of Council
Attest:
J. FRED BLANKENHORN,
Borough Secretary.

Approved by the Burgess of Patton Borough, this 20th day of March A. D. 1920.

M. H. GARDNER,
Burgess

FOR STATE SENATOR.
Wm. Davis, of Ebensburg, announces his candidacy in the Thirty-fifth Senatorial District, subject to the Primaries to be held May 18th, 1920.

ADMINISTRATOR'S NOTICE.
Estate of Mattie J. Smith, late of Clearfield township, County of Cambria, State of Pennsylvania, deceased. Notice is hereby given that Letters of Administration upon the estate of the above named decedent have been granted to the undersigned. All persons indebted to the said estate are requested to make payment and those having claims or demands against the same will make them known without delay to

IDA M. ECKENRODE,
Administratrix,
Patton, Pa., R. D. No. 2, Box 152
Leach & Leach,
Attorneys,
Ebensburg, Pa. 65-M14

FOR SALE.
192 acre sugar ridge farm, along State road between Ebensburg and Loreto, near Winterset Station. Good house and outbuildings, new barn about 100 acres cleared and recently limed, in a state of good cultivation—good orchard and good spring. Also a milk cow and an Advance incubator. Bargains to quick buyers.

Mrs. John E. Bannan, Cresson, Pa. R. D. 2-A23

Advertisements in The Courier.

FOR SALE.—Residence, Palmer avenue and Sixth Street—rooms; also bath room; hardwood floors and new hot water heating system. Everything in first class condition. Lot 50x140 feet. Inquire of B. Blankfeld, care of Kusner & Blankfeld's Store.

WANTED.—Saleswomen. Earn \$50 to \$100 weekly selling stock in a live industrial proposition. Dividend payer. If you want to associate with a winner, and can give part or full time, write Mr. Holly, P. O. Box 1386, Pittsburgh, Pa.

WANTED.—Salesmen. Earn \$50 to \$100 weekly selling stock in a live industrial proposition. Dividend payer. If you want to associate with a winner, and can give part or full time, write Mr. Holly, P. O. Box 1386, Pittsburgh, Pa.

Try an Ad

New May Numbers of

Columbia Records

Ponselle's Tragic "Suicidio"

Thrilling and heartrending are the tones of this great dramatic soprano of the New York Metropolitan Opera Company in this tragic aria from *La Gioconda*. This exclusive Columbia artist portrays in purest melody all the grief and desperation of Ponchielli's poor ballad singer, betrayed and deserted by her lover, and about to seek solace in death.

49735—\$1.50



Hackett's First English Record

"I'd Build a World in the Heart of a Rose," that beautiful love ballad, is the first record sung in English by this famous New York Metropolitan Opera Company tenor, who makes records exclusively for Columbia. 78929—\$1.00

Seagle Sings Two Negro Spirituals

Real, honest-to-goodness negro revival hymns are Oscar Seagle's "Golden Crown" and "Standin' in de Need o' Prayer." They bring out all the beauty of this exclusive Columbia artist's great baritone.

A-2889—\$1.00



And 42 Other Great Selections
The 46 new Columbia selections for May include 2 grand opera arias, 2 popular songs by grand opera stars; 16 popular song hits, 4 orchestra selections, 2 negro spirituals, 2 revival hymns, 2 violin solos, 2 accordion duets, 2 descriptive monologues, and 12 dances, comprising 7 fox-trots, 3 waltzes and 2 one-steps.

Get the new Columbia Novelty Record Booklet. Every Columbia dealer has it.

New Columbia Records on Sale at all Columbia Dealers the 10th and 20th of Every Month.

COLUMBIA GRAPHOPHONE COMPANY, New York

The Features in this Phonograph

are what make the Columbia Grafonola the one incomparable instrument for the reproduction of music

\$50.00

The upright tone leaves give the Columbia Grafonola an absolutely flexible, exclusive system of tone control.

The scientifically correct construction of the Columbia Grafonola gives it exquisite clearness and purity of tone.

The artistically correct design of their cabinets makes all Columbia Grafonolas harmonize with any furniture.

The individual record ejector facilitating the handling of records is a feature found in Columbia Grafonolas exclusively.

The Columbia Grafonola is in a class by itself. Tone is, after all, the test of any phonograph and tone is a test for the ear alone. It cannot be argued in type. Come and hear the Columbia tone. Your own ears will quickly tell you that its quality is unequalled.

EVERY RECORD EVERY MONTH.

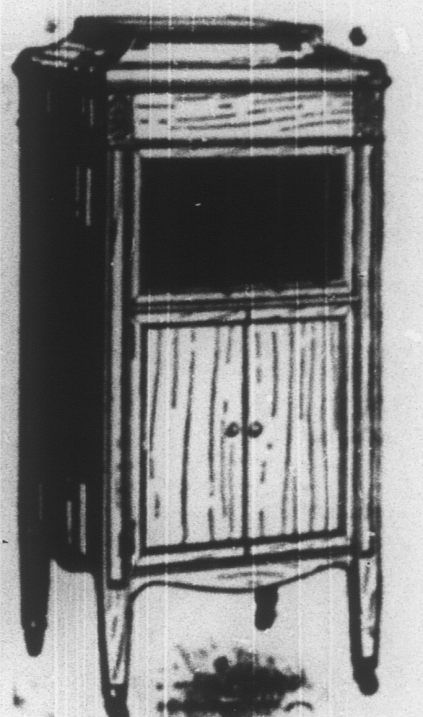

High Grade Jewelry, Watches, Diamonds, Silverware, Cut Glass, Kodaks and Supplies

Expert Jewelry and Watch Repairing

New Year of Beauty and Value

Quality in wedding rings is understood to-day takes in more than mere intrinsic value. Everybody is looking for design, for finish, the effect of workmanship.

Right there are the qualities that set O-B Wedding Rings apart from the ordinary wedding rings that one meets with. O-B Wedding Rings are offered in individual satin-lined boxes, a refinement that will appeal to you at once.

You need presents for the best man, the bridesmaid and perhaps the ushers. Come in and let us show you our O-B Line.

White Gold, Green Gold, or Yellow Gold.

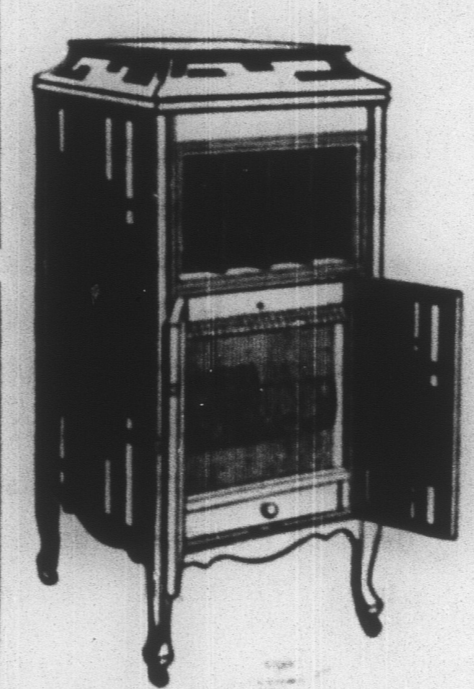

Pearls, Pearls

Whatever else a woman wears, she can always wear Pearls with a consciousness that they add distinction to her costume however exquisite it is already. They are so modest in their effect, so delightful in their subdued coloring, so quietly and unobtrusively beautiful that the fairest woman and the fairest dress find their loveliness enhanced thereby.

A complete stock to select from, costing from \$2.50 to \$50.00

Rishel, Sauter Jewelry Company,

D. K. Rishel, Manager. PATTON, PA.