THE PATTON COURIER.

VOL. VII.—NO. 49 | PATTON, CAMBRIA CO., PA., THURSDAY, NOVEMBER 8, 1900. | $1.00 PER YEAR.

PLANT AN AD IN THE COURIER—IT WILL PAY YOU.

Attended the Funeral.

Mr. and Mrs. D. P. Jones returned home Tuesday from Hawk Run where they attended the funeral of Mr. Jone's brother-in-law, Geo. Miller who died at that place Friday, and was buried Monday. He was aged 41 years and leaves a wife and three children. Deceased was proprietor of the Hawk Run hotel, and was a member of the I. O. O. F., Rebecca I. O. O. F., K. G. E., and S. of V. Mr. Miller has a host of friends in Patton who will be shocked to hear of his demise.

Two Ribs Broken.

The many friends of J. Edwin Parnell were greatly surprised when inqueries were made for him Tuesday and found that he was confined to his home with two broken ribs. Jos. was out to vote and claims he will be all right in a few days, which is hoped for by his many associates.

Railroad to be Double-Tracked.

The Windber Journal is responsible for the statement that before long the Pennsylvania Railroad's lines between that place and Scalp Level will be double-tracked, and that the completion of this work will be followed at an early date by the double-tracking of the whole South Fork Branch.

"Where is Cobb?"

There are comedies and comedies. Some are bad, some are good, a few are excellent. One of the latest discovered of the "Excellent" order is the comedy in three acts entitled, "Where is Cobb? At Hastings Opera House Saturday evening, Nov. 10.

An Old-Fashioned Dinner.

The Ladies Aid Society of Patton M. E. church intend giving a grand dinner—one of the old-fashioned kind—on Thanksgiving Day, November 29, 1900. Now we all know how much better we enjoy a good dinner when some one else cooks it. Turkey and sauce with all the side dishes will be provided. Full particulars and rates will be announced later.

MRS. W. H. SANDFORD, Pres.
MISS MINNIE SPOTTSWOOD, Secy.

When you want rubber stamps, stationary etc., call at F. H. Kinkead's.

NOTICE!

Special Bargains

—IN—

COUCHES, TOILET SETS, AND MATTINGS,

Couches 4.99, 6.50, 10.00, 12.00 and $15.

Toilet Sets — the best at the least money.

Mattings at cost while they last.

Rugs—quite a large line to select from.

Heating Stoves—the largest line in this end of the county at lowest prices. Red Cross, Etc.

Imperial Red Cross, Capello and Columbian Choice Ranges—all guaranteed.

A full line of General Hardware.

Very Respectfully,

J. E. Kirk Hdw. & Fur't Co.,

THE BOROUGH ELECTION.

W. C. Lingle Runs Ahead of His Ticket.

REPUBLICANS HAVE

Majorities for all Other Candidates on National State and County Tickets.

The following is the sumary of the votes cast in Patton Tuesday. The mark "R" indicates Republican; "D" Democrat, "Pro." Prohibitionist; "S. L." Social Labor; "S" Socialist. The mark (*) indicates the candidate receiving the majority:

For President—

*McKinley, R.	305
Bryan, D.	197
Wooley, Pro.	10
Malloney, S. L.	12
Debs, S.	4

For Auditor General—

*Hardenbergh, R.	273
Meek, D.	197
Gill, Pro.	10
Eberle, S. L.	13
Sewall, S.	3

For Congressmen-at-Large—

*Grow, R.	279
*Fordney, R.	278
Grim, D.	202
Edwards, D.	202
Hagey, Pro.	10
Grumbine, Pro.	10
Moore, S. L.	14
Root, S. L.	14
Slafer, S.	3
Kuppinger, S.	3

For Congressman—

*Evans, R.	283
Walters, D.	200
Clark, Pro.	9
Rowley, S. L.	14

For State Senator—

Stineman, R.	271
Stall, D.	211
McKinney, Pro.	9
Jones, S. L.	14

For Assemblyman—

*Shumaker, R.	283
Davis, R.	280
Sheridan, D.	199
*Lingle, D.	202
Coles, Pro.	9
Hughes, Pro.	9
Frescoe, S. L.	13
Morton, S. L.	16

For Sheriff—

*Davis, R.	286
Walters, D.	211
Baer, Pro.	9
O'Leary, S. L.	17

For Poor Director—

*Miller, R.	278
O'Neil, D.	200
Folsom, Pro.	10
Brown, S. L.	14

For Jury Commissioner—

*Shaffer, R.	278
Lantry, D.	200
Wright, Pro.	10
Wilds, S. L.	16

In the fight for Assembly Lingle, Democrat, had more votes than each of the three candidates, while Davis and Shumaker both had a majority over Sheridan, Democrat.

In the County.

At the hour of midnight, when this report was made up, incomplete returns from various precincts in Johnstown and county indicate beyond any reasonable doubt that the entire Republican county ticket is elected by safe majorities, says the Democrat.

The figures received appeared to assure majorities as follows:

McKinley over Bryan, 1,800.

Evans over Walters, for congress, exceeding 1,500.

Capt. Thomas Davis and James M. Shumaker over Thomas T. Sheridan and W. C. Lingle, for assembly, exceeding 1,000.

Jacob C. Stineman over Harry Stall, for state senate, exceeding, 1,200.

Elmer Davis, over John H. Walters, for sheriff, over 900.

Republicans claim the latter will carry the county by over 1,000.

Returns are very slow coming in, but it is believed that enough is known of the result to assure the Republicans a clean sweep in the county by absolutely safe, majorities.

Returns from nearly every precinct heard from show a surprising loss of Waters votes over his vote of 1896, when he nearly won out for county treasurer. In Democratic precincts his losses were especially marked, but in Republican Districts he made gains, though not as large gains as he did in 1896.

Latest Reports.

The latest returns from the county give McKinley 3,300 of a majority; Davis for Sheriff wins by 1,600; Alvin Evans for Congress receives a majority of 2,900; Shumaker for Assembly has a majority of 2,300 and Davis 2,500. The rest of the ticket will have a majority of between 1,800 and 2,500. Carrolltown Borough and several other districts gave more Republican votes this year than ever recorded before in the history of the county.

Received Good News.

Hon. J. K. Thompson, of Bellefonte, who is representing Platt, Barber & Co., of Philipsburg, spent Wednesday evening in Patton and while here received the good news of being elected a member of the State Assembly on the Republican ticket by a majority of 65. Mr. Thompson is a well-known and popular knight of the road, and his many friends will be pleased to hear of his success.

M'KINLEY RE-ELECTED.

CERTAIN OF AT LEAST 287 ELECTORAL VOTES.

ESTIMATED BRYAN SURE OF 142.

Republicans Carried New York by Large Majority.

New York, Nov. 7.—The election of McKinley and Roosevelt is assured. Returns from nearly two-thirds of the election districts of Greater New York indicates beyond question that Bryan and Stevenson could not expect more than 75,000 or 80,000 plurality in this Democratic stronghold, and unless there was a landslide in the outside counties beyond all reasonable expectation the pivotal state of New York had declared in unmistakable terms, although by a greatly reduced majority, for the Republican candidates. Later returns only served to confirm this judgment.

The returns from Illinois betrayed a like condition. The Republican plurality of 1896 was greatly reduced, but it was still far too large to be overcome.

On the other hand, the returns from Indiana, Michigan, the two Dakotas, Utah and Wyoming, as well as Nebraska, seemed to indicate strong Republican gains over 1896. Delaware, Maryland and West Virginia have given decisive Republican pluralities.

WILLIAM McKINLEY.

The count in several of the far western states was naturally so delayed as to give little indication of the outcome there, but they had ceased to have a determining effect and the Democratic leaders gave up the contest, and it was announced that Mr. Bryan had gone to bed and was sound asleep.

The whole story was easily and briefly told. The Republican ticket would have a larger electoral vote than four years ago, but in the larger states of the east and middle west the pluralities had been greatly reduced.

Massachusetts had fallen from 174,000 to 54,000; New York from 268,000 to 150,000, and Illinois from 142,000 to 100,000 or less.

The roll call of the states was apparently as follows:

	McKinley.	Bryan.
Alabama	..	11
Arkansas	..	8
California	9	..
Colorado	..	4
Connecticut	6	..
Delaware	3	..
Florida	..	4
Georgia	..	13
Illinois	24	..
Indiana	15	..
Iowa	13	..
Louisiana	..	8
Maine	6	..
Maryland	8	..
Massachusetts	15	..
Michigan	14	..
Minnesota	9	..
Mississippi	..	9
Missouri	..	17
Montana	..	3
New Hampshire	4	..
New Jersey	10	..
New York	36	..
North Dakota	3	..
North Carolina	..	11
Ohio	23	..
Pennsylvania	32	..
Rhode Island	4	..
South Carolina	..	9
Tennessee	..	12
Texas	..	15
Utah	..	3
Virginia	..	12
Vermont	4	..
West Virginia	6	..
Wisconsin	12	..
Wyoming	3	..
Oregon	4	..
Washington	4	..
Nevada	..	3
Total	287	142

Unreported: Idaho, 3; Kansas, 10; Kentucky, 12; Nebraska, 8; South Dakota, 4. Total, 38.

If all the unreported states should turn out as Democratic, a highly improbable contingency, it would not change the result.

The latest returns from Nebraska indicate a Republican plurality.

The fifty-seventh congress seems to be Republican by a substantial majority.

The gubernatorial tickets have apparently followed the national, and Odell is elected in New York and Yates in Illinois.

MEMBERS OF CONGRESS.

Representatives Elected to House, According to Returns Received at a Late Hour.

Chicago, Nov. 7.—Following are the members of congress as near as could be estimated at a late hour:

ALABAMA.

First—*George W. Taylor, D.
Second—J. A. Wiley, D.
Third—*Henry D. Clayton, D.
Fourth—L. H. Reynolds, R.
Fourth—Sidney J. Bowle, D.
Fifth—C. P. Thomason, D.
Sixth—*John H. Bankhead, D.
Seventh—John L. Burnett, D.
Eighth—William Richardson, D.
Ninth—*Oscar W. Underwood, D.

ARKANSAS.

First—*Philip D. McCulloch, D.
Second—*John S. Little, D.
Third—*Thomas C. McRae, D.
Fourth—Charles C. Reid, D.
Fifth—*Hugh A. Dinsmore, D.
Sixth—Stephen Brundidge, D.

CALIFORNIA.

First—T. L. Combs, R.
Second—J. D. Spreul, R.
Third—*Victor H. Metcalf, R.
Fourth—*Julius Kahn, R.
Fifth—*Eugene F. Loud, R.
Sixth—James McLachlan, R.
Seventh—*James C. Needham, R.

COLORADO.

First—*J. F. Shafroth, S. L.
Second—*John C. Bell, P.

CONNECTICUT.

First—*E. Stevens Henry, R.
Second—Nehemiah D. Sperry, R.
Third—*Charles A. Russell, R.
Fourth—*Lorenzo E. Hill, R.

DELAWARE.

At Large—L. H. Ball, R.
At Large—Allen Foreman, D.

FLORIDA.

First—*Stephen M. Sparkman, D.
Second—*Robert W. Davis, D.

GEORGIA.

First—Rufus L. Lester, D.
Second—*James W. Griggs, D.
Third—*Joseph B. Lewis, D.
Fourth—*William C. Adamson, D.
Fifth—*Maxwell G. Livingston, D.
Sixth—*Charles F. Bartlett, D.
Seventh—*John W. Maddox, D.
Eighth—*William M. Howard, D.
Ninth—*Farrar Carter Tate, D.
Tenth—*William Peter Adams, D.
Eleventh—*W. C. Brantley, D.

IDAHO.

At Large—T. L. Glenn, S. P.

ILLINOIS.

First—*James R. Mann, R.
Third—*Joseph B. Foster, D.
Fourth—*Joseph W. Mills, R.
Fifth—*William P. Mahoney, D.
Sixth—*J. Hamilton Lewis, D.
Seventh—*George E. Foss, R.
Eighth—*Albert J. Hopkins, R.
Ninth—*Robert R. Hitt, R.
Tenth—*George W. Prince, R.
Eleventh—*Walter Reeves, R.
Twelfth—*Joseph G. Cannon, R.
Twelfth—*C. H. Briggs, D.
Thirteenth—*Benjamin Warner, R.
Fourteenth—*Joseph V. Graff, R.
Fifteenth—*Benjamin F. Marsh, R.
Sixteenth—*Thomas Worthington, R.
Seventeenth—*Ben F. Caldwell, D.
Eighteenth—*Thomas M. Jett, D.
Nineteenth—*Joseph H. Crowley, D.
Twentieth—*James R. Williams, D.
Twenty-first—*William A. Rodenberg, R.
Twenty-second—*George W. Smith, R.

INDIANA.

First—*James A. Hemenway, R.
Second—*Jeff. W. Miers, D.
Third—*William T. Zenor, D.
Fourth—*Francis M. Griffith, D.
Fifth—E. S. Holliday, R.
Sixth—*James E. Watson, R.
Seventh—*Jesse Overstreet, R.
Eighth—*George W. Cromer, R.
Ninth—*Charles B. Landis, R.
Tenth—*Ed. D. Crumpacker, R.
Eleventh—*George W. Steele, R.
Twelfth—Robert B. Hanna, R.
Thirteenth—*Abraham L. Brick, R.

IOWA.

First—*Thomas Hedge, R.
Second—J. N. W. Rumple, R.
Third—*David B. Henderson, R.
Fourth—Gilbert N. Haugen, R.
Fifth—*Robert G. Cousins, R.
Fifth—Daniel Kerr, D.
Sixth—*John F. Lacey, R.
Seventh—*John A. T. Hull, R.
Eighth—*William P. Hepburn, R.
Ninth—Walter I. Smith, R.
Tenth—James F. Conner, R.
Eleventh—*Lot Thomas, R.

COLONEL ROOSEVELT.

KANSAS.

At Large—Charles F. Scott, R.
First—*Charles Curtis, R.
Second—*J. D. Bowersock, R.
Third—A. M. Jackson, D.
Third—George W. Wheatley, R.
Fourth—*James M. Miller, R.
Fifth—*William A. Calderhead, R.
Sixth—William A. Reeder, R.
Seventh—*Chester I. Long, R.

KENTUCKY.

First—*Charles K. Wheeler, D.
Second—*Henry D. Allen, D.
Third—*John S. Rhea, D.
Fourth—*P. B. Smith, D.
Fifth—B. Screven, D.
Sixth—W. McD. Shaw, R.
Seventh—*South Trimble, D.
Eighth—*George G. Gilbert, D.
Ninth—*Samuel J. Pugh, R.
Tenth—J. B. White, D.
Eleventh—*Vincent Boreing, R.

LOUISIANA.

First—*Adolph Meyer, D.
Second—*Robert C. Davey, D.
Third—*Robert F. Broussard, D.
Fourth—*Phanor Breazeale, D.
Fifth—*Joseph E. Ransdell, D.
Sixth—*Samuel M. Robertson, D.

MAINE (ELECTED IN SEPTEMBER).

First—*Amos L. Allen, R.
Second—*Charles E. Littlefield, R.
Third—*Edwin C. Burleigh, R.
Fourth—*Charles A. Boutelle, R.

MARYLAND.

First—William M. Jackson, R.
Second—*[illegible], R.
Third—*Frank C. Wachter, R.
Fourth—*Charles R. Schirm, R.
Fifth—*Sidney E. Mudd, R.
Sixth—*George A. Pearre, R.

MASSACHUSETTS.

First—*George P. Lawrence, R.
Second—*Frederick H. Gillett, R.
Third—*John R. Thayer, D.
Fourth—*Charles Q. Tirrell, R.
Fifth—*William S. Knox, R.
Sixth—*William H. Moody, R.
Seventh—*Ernest W. Roberts, R.
Eighth—*Samuel W. McCall, R.
Ninth—*Charles T. Witt, R.
Tenth—*Henry F. Naphen, D.
Eleventh—Samuel L. Powers, R.
Twelfth—*William C. Lovering, R.
Thirteenth—*William S. Greene, R.

MICHIGAN.

First—*John B. Corliss, R.
Second—*Henry C. Smith, R.
Third—*Washington Gardner, R.
Fourth—*Edward L. Hamilton, R.
Fifth—*William Alden Smith, R.
Sixth—*Samuel W. Smith, R.
Seventh—*Edgar Weeks, R.
Eighth—*Joseph W. Fordney, R.
Ninth—*Roswell P. Bishop, R.
Tenth—*Rossoen O. Crump, R.
Eleventh—A. B. Darragh, R.
Twelfth—*Charles D. Sheldon, R.

REPUBLICAN CHAIRMAN HANNA.

MINNESOTA.

First—*James A. Tawney, R.
Second—*James T. McCleary, R.
Third—*Joel P. Heatwole, R.
Fourth—*Frederick C. Stevens, R.
Fifth—*Loren Fletcher, R.
Sixth—*Page Morris, R.
Seventh—*Frank M. Eddy, R.

MISSISSIPPI.

First—W. O. Chandler, Jr., D.
Second—*Thomas Spight, D.
Third—Patrick Henry, D.
Fourth—*Andrew F. Fox, D.
Fourth—Raleigh Brewer, P.
Sixth—*Frank A. McLain, D.
Seventh—Charles E. Hooker, D.

MISSOURI.

First—*James T. Lloyd, D.
Second—*William W. Rucker, D.
Third—*John Dougherty, D.
Fourth—*Charles F. Cochran, D.
Fifth—*William S. Cowherd, D.
Sixth—*D. A. Dearmond, D.
Seventh—*James Cosgrey, D.
Eighth—*Dorsey W. Shackleford, D.
Ninth—*Champ Clark, D.
Tenth—*Richard Bartholdt, R.
Eleventh—Frank P. Merriam, D.
Twelfth—James J. Butler, D.
Thirteenth—*Edward Robb, D.
Fourteenth—*W. D. Vandiver, D.
Fifteenth—*Marcellus E. Benton, D.

MONTANA.

At Large—S. G. Murray, R.

NEBRASKA.

Congressmen-at-Large.
First—*[illegible] Burkett, R.
First—George W. Berge, P.
Second—*D. H. Mercer, R.
Second—Edgar Howard, P.
Third—*John S. Robinson, D.
Third—John R. Hays, R.
Fourth—*William L. Stark, P.
Fourth—John D. Pope, R.
Fifth—A. C. Shallenberger, P.
Fifth—W. S. Morlan, R.
Sixth—*William Neville, D.
Sixth—Moses P. Kinkaid, R.

NEVADA.

At Large—*Francis G. Newlands, S.

NEW HAMPSHIRE.

First—Frank D. Currier, R.
Second—Cyrus A. Sulloway, R.

NEW JERSEY.

First—*Henry C. Loudenslager, R.
Second—*John J. Gardner, R.
Third—*Benjamin F. Fowell, R.
Fourth—*Joseph S. Salmon, D.
Fifth—*James F. Stewart, R.
Sixth—*William W. Parker, R.
Seventh—*Allen L. Mutchler, D.
Eighth—*Charles N. Fowler, R.

NEW YORK.

First—*Frederick Storm, R.
Second—*John J. Fitzgerald, D.
Third—Henry Bristol, R.
Fourth—H. W. Hackney, R.
Fifth—*Frank R. Wilson, D.
Sixth—*George H. Lindsey, D.
Seventh—*Nicholas Muller, D.
Eighth—*Thomas J. Cornider, D.
Ninth—*Henry M. Goldfogle, D.
Tenth—*James J. Chapman, D.
Eleventh—*William Sulzer, D.
Twelfth—*George B. McClellan, D.
Thirteenth—*C. H. P. Belmont, D.
Fourteenth—William H. Douglas, R.
Fifteenth—*Jacob Ruppert, Jr., D.
Sixteenth—*A. Fitzgerald, D.
Seventeenth—*Arthur S. Tompkins, R.
Eighteenth—*John H. Ketcham, R.
Nineteenth—William H. Draper, R.
Twentieth—George N. Southwick, R.
Twenty-first—*John K. Stewart, R.
Twenty-second—*Lucian N. Littauer, R.
Twenty-third—*Louis W. Emerson, R.
Twenty-fourth—Albert H. Shaw, R.
Twenty-fifth—*James S. Sherman, R.
Twenty-sixth—*George W. Ray, R.
Twenty-seventh—*Michael E. Driscoll, R.
Twenty-eighth—*Sereno E. Payne, R.
Twenty-ninth—*Charles W. Gillet, R.
Thirtieth—*James W. Wadsworth, R.
Thirty-first—James B. Perkins, R.
Thirty-second—*William H. Ryan, D.
Thirty-third—*D. A. S. Alexander, R.
Thirty-fourth—*Edward H. Vreeland, R.

NORTH CAROLINA.

First—*John H. Small, D.
Second—Claud Kitchin, D.
Third—*Charles R. Thomas, D.
Fourth—E. W. Pou, D.
Fifth—*William W. Kitchin, D.
Sixth—*John D. Bellamy, D.
Seventh—*Theodore F. Kluttz, D.
Eighth—J. C. Bonham, D.
Ninth—William T. Crawford, D.

NORTH DAKOTA.

At Large—*Thomas F. Marshall, R.

OHIO.

First—*William B. Shattuc, R.
Second—*Jacob H. Brumwell, R.
Third—E. F. Bishop, R.
Fourth—*Robert B. Gordon, D.
Fifth—F. L. Ray, R.
Sixth—C. Q. Hildebrand, R.
Seventh—Thomas R. Ryan, R.
Eighth—William E. Warnock, R.
Ninth—*James H. Southard, R.
Tenth—*Stephen Morgan, R.
Eleventh—*Charles H. Grosvenor, R.
Twelfth—*John J. Lentz, D.
Thirteenth—*James A. Norton, D.
Fifteenth—*Henry C. Van Voorhis, R.
Sixteenth—*Joseph J. Gill, R.
Eighteenth—*Robert W. Taylor, R.
Nineteenth—*Charles Dick, R.

(Continued on 2nd Page.)

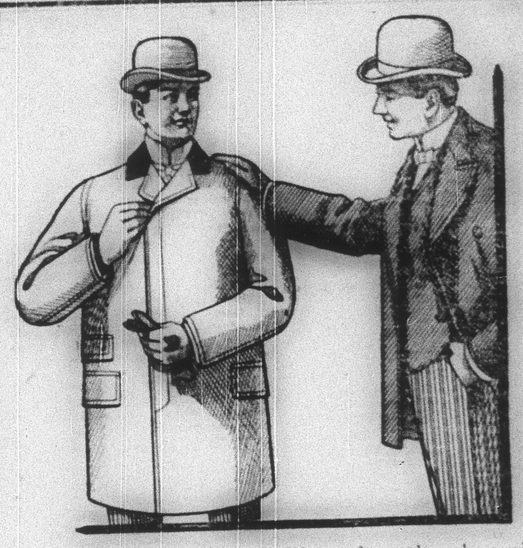

My Friend have you felt chilly and as though a nice Top Overcoat would feel comfortable these chilly days and evenings?

I went into the One Price Clothiers this morning and bought a dandy nice overcoat for $10.00 then I turned around, bought a nice Fall Suit for $10 a complete suit of that Underwear at $1.00, a suit they are showing in the window.

Now I am well fixed for the winter.

They show a big assortment of Suits, Overcoats, Shoes, Hats, Neckwear, Etc.

My advice to you or anyone wanting to buy goods in this line would be to go where you buy same as all others—For One Price and the only place in town is at

THE KEYSTONE CLOTHIERS,

Directly Opposite the Bank.