ONE OF TWO WAYS.

The bladder was created for one purpose, namely, a receptable for the urine, and as such it is not liable to any form of disease except by one of two ways. The first way is from imperfect action of the kidneys. The second way is from careless local treatment of other diseases.

CHIEF CAUSE.

Unhealthy urine from unhealthy kidneys is the chief cause of bladder troubles. So the womb, like the bladder, was created for one purpose, and if not doctored too much is not liable to weakness or disease, except in rare cases. It is situated back of and very close to the bladder, therefore any pain, disease or inconveniences manifested in the kidneys, back, bladder or urinary passages is often, by mistake, attributed to female weakness or womb trouble of some sort. The error is easily made and may be as easily avoided. To find out correctly set your urine aside for twenty-four hours; a sediment or settling indicates kidney or bladder trouble. The mild and extraordinary effect of Dr. Kilmer's Swamp-Root, the great kidney and bladder remedy is soon realized. If you need a medicine you should have the best. At druggists fifty cents and one dollar. You may have a sample bottle and pamphlet, both sent free by mail. Mention the PATTON COURIER and send your address to Dr. Kilmer & Co., Binghamton, N. Y. The proprietors of this paper guarantee the genuineness of this offer.

Don't Tobacco Spit and Smoke Your Life Away.

To quit tobacco easily and forever, be magnetic, full of life, nerve and vigor, take No-To-Bac, the wonder worker, that makes weak men strong. All druggists, 50c or $1. Cure guaranteed. Booklet and sample free. Address Sterling Remedy Co., Chicago or New York.

BUSINESS DIRECTORY.

DR. W. I. DOWLER,
Physician and Surgeon.
Office in Mellon block, next door to Postoffice, Patton, Pa.
All calls, day or night, promptly responded to. 49tf

Dr. V. A. Murray,
PHYSICIAN & SURGEON.
Office in Arlington block, next to Postoffice, Patton, Pa. All night calls responded to promptly. Disease of the ear, nose and throat given special attention.
OFFICE HOURS:—7 to 9 a m and 12 to 2 p m

DR. S. W. Worrell,
PHYSICIAN AND SURGEON.
Office in Good Building, Room No. 3.
General Surgery and the Eye a Specialty. All calls will receive prompt attention.

Business Educaton.
The Anderson School of Business, Altoona, Pa. will give you a graduating course in Book-Keeping, Shorthand, Typewriting, Penmanship and English Branches for the PRICE OF ONE—BOOKS FREE.
SEND FOR CATALOGUE.

ARE YOU READY
For winter? Does your heater give you satisfaction? Don't put up with troubles that annoyed you last year. CONSULT us about heating your house, either by hot air, hot water or steam. Can give you estimates on any work.
GOULD & BEEZER.
34f PATTON, PA.

CHEST SPRINGS FOUNDRY.
We are prepared to do all kinds of Casting. Mchinery, iron kettles, stoves, stove repairs, plow points, plow repairs. Our charges are reasonable.
Old metal taken in exchange for new work.
42-1yr CHEST SPRINGS, PA.

Reuel Somerville,
Attorney-at-Law,
PATTON, PA.
Office in the Good Building.

WM. DAVIS,—
Attorney and Counselor at Law,
EBENSBURG, PA.
All legal business promptly attended to.
Office in Barker Building.

TOBACCO and CIGARS
The finest line in Patton at
G. J. FITZPATRICK'S
Restaurant on Magee avenue, near P. R. R. depot.
MEALS AT ALL HOURS.

Your Watch may need
Regulating. Let us look at it. No charge for examination. If it needs attention we'll tell you, and if you would have us put it in shape we'll do it well at a regular charge that you won't object to.
TOZER, The Patton Jeweler.

CENTRAL - HOTEL,
JOHN R. CORDELL, Prop'r.
Accommodations the best. First-class Bar in connection.
RATES $1.25 PER DAY. 8tf

PATTON HOTEL,
WM. A. MELLON, PROP'R.
First-class accommodations. Table supplied with the best the market affords. Choice WINES and LIQUORS at the Bar.

MAHAFFEY HOUSE
Mahaffey, Clearfield Co., Pa.
Accommodations first-class. Best of Liquors and Wines at the bar. Stabling attached.
GEORGE FERGUSON, Prop'r.

Get Your
FIRE INSURANCE
—From—
James Mellon, J. P.
Good and reliable companies.
Office corner of Fifth and Magee Aves.
Patton, Pa.

Patton Courier.

PATTON PUBLISHING CO., Proprietors.
E. WILL GREENE, Editor.

THURSDAY, JANUARY 20, 1898.

CASTORIA.
The fac-simile signature of Chas. H. Fletcher is on every wrapper.

First Telephone Girl—Do you know Mr. Ringer. Second Telephone Girl—Not by sight, only to speak to.—Brooklyn Life.

Mrs. John M. Click, who has been quite ill of late and who was successfully operated upon one day last week, is, the COURIER is pleased to state, improving.

Oleo Oleson has moved into his new brick block on Fifth avenue, opposite the Central hotel. When he is all settled in his new quarters he expects to carry a fine line of staple groceries, etc.

Mrs. M. B. Ford, Ruddell's, Ill., suffered for eight years from dyspepsia and chronic constipation and was finally cured by using DeWitt's Little Early Risers, the famous little pills for all stomach and liver troubles. C. W. Hodgkins, Patton Pharmacy.

Mrs. Stark, Pleasant Ridge, O., says, "After two doctors gave up my boy to die, I saved him from croup by using One Minute cough cure." It is the quickest and most certain remedy for coughs, colds and all throat and lung troubles. C. W. Hodgkins, Patton Pharmacy.

John Danielson's new business block on Fifth avenue is now completed and ready for occupancy. Mr. Danielson will occupy one of the rooms on the first floor with his shoe-maker's shop and the other will be occupied by Oscar Danielson, who will put in a full line of merchandise. The second story will be used for tenement purposes.

It Won't.

Advertise all the time. Don't think the '97 advertising will do for '98 also. It won't. There are too many others pushing their business to give any one advertiser a cinch on the people's memories. "Out of sight, out of mind," is a saying entirely applicable right here.—Ex.

No-To-Bac for Fifty Cents.

Guaranteed tobacco habit cure, makes weak men strong, blood pure. 50c $1. All druggists.

People who are troubled with indigestion will be interested in the experience of Wm. H. Penn, chief clerk in the railway mail service of Des Moins, Iowa, who writes: "It gives me pleasure to testify to the merits of Chamberlain's Colic, Cholera, and Diarrhoea Remedy. For two years I have suffered from indigestion, and am subject to frequent attacks of pain in the stomach and bowels. One or two doses of this remedy never fails to give perfect relief. Price 25 and 50 cents; sold by C. W. Hodgkins, Patton Pharmacy.

An Important Question.

If your friends or neighbors are suffering from coughs, colds, sore throat, or any throat or lung disease (including consumption) ask them if they have ever used Otto's Cure. This famous German remedy is having a large sale here and is performing some wonderful cures of throat and lung diseases. C. W. Hodgkins will give you a sample bottle free. No matter what other medicines have failed to do try Otto's Cure. Large sizes 25 and 50 cents.

Mothers whose children are troubled with bad colds, croup or whooping-cough will do well to read what Dr. R. E. Robey, of Olney, Mo., says on this subject. He writes: "For years we have used Chamberlain's Cough Remedy, and always keep it in the house. It is regarded in our family as a specific for all kinds of colds and coughs. The 25 and 50 cent bottles for sale by C. W. Hodgkins, Patton Pharmacy.

What Dr. A. E. Salter Says.

Buffalo, N. Y.—GENTS:—From my personal knowledge, gained in observing the effect of your Shiloh's cure in cases of advanced consumption, I am prepared to say it is the most remarkable remedy that has ever been brought to my attention. It has certainly saved many from consumption. Sold at Corner Drug Store.

Mrs. Mary Bird, Harrisburg, Pa., says, "My child is worth millions to me yet; I would have lost her by croup had I not invested twenty-five cents in a bottle of One Minute cough cure." It cures coughs, colds, and all throat and lung troubles. C. W. Hodgkins, Patton Pharmacy.

To Cure Constipation Forever.

Take Cascarets Candy Cathartic. 10c or 25c. If C. C. C. fail to cure, druggists refund money.

THE WONDERS OF SCIENCE

Lung Troubles and Consumption Can be Cured.

An Eminent New York Chemist and Scientist Makes a Free Offer to Our Readers.

The distinguished New York chemist, T. A. Slocum, demonstrating his discovery of a reliable and absolute cure for consumption (Pulmonary Tuberculosis) and all bronchial, throat, lung and chest diseases, stubborn coughs, catarrhal affections, general decline and weakness, loss of flesh, and all conditions of wasting away, will send THREE FREE BOTTLES (all different) of his New Discoveries to any afflicted reader of the PATTON COURIER writing for them.

His "New Scientific Treatment" has cured thousands permanently by its timely use, and he considers it a simple professional duty to suffering humanity to donate a trial of his infallible cure.

Science daily develops new wonders, and this great chemist, patiently experimenting for years, has produced results as beneficial to suffering humanity as can be claimed by any modern genius. His assertion that lung troubles and consumption are curable in any climate is proven by "heartfelt letters of gratitude," filed in his American and European labratories in thousands from those cured in all parts of the world.

Medical experts concede that bronchial, chest and lung troubles lead to consumption, which, uninterrupted, means speedy and certain death.

Simply write to T. A. Slocum, M. C., 98 Pine street, New York, giving post-office and express address, and the free medicine will be promptly sent. Sufferers should take instant advantage of his generous proposition.

Please tell the Doctor that you saw his offer in the PATTON COURIER.

AN OPEN LETTER To MOTHERS.

WE ARE ASSERTING IN THE COURTS OUR RIGHT TO THE EXCLUSIVE USE OF THE WORD "CASTORIA," AND "PITCHER'S CASTORIA," AS OUR TRADE MARK.

I, DR. SAMUEL PITCHER, *of Hyannis, Massachusetts, was the originator of* "PITCHER'S CASTORIA," *the same that has borne and does now* Chas. H. Fletcher *on every bear the fac-simile signature of* Chas. H. Fletcher *wrapper. This is the original* "PITCHER'S CASTORIA," *which has been used in the homes of the Mothers of America for over thirty years.* LOOK CAREFULLY *at the wrapper and see that it is the kind you have always bought* Chas. H. Fletcher *on the and has the signature of* Chas. H. Fletcher *wrapper. No one has authority from me to use my name except The Centaur Company of which Chas. H. Fletcher is President.*

March 8, 1897. Samuel Pitcher M.D.

Do Not Be Deceived.

Do not endanger the life of your child by accepting a cheap substitute which some druggist may offer you (because he makes a few more pennies on it), the ingredients of which *even he* does not know.

"The Kind You Have Always Bought"
BEARS THE FAC-SIMILE SIGNATURE OF
Chas. H. Fletcher.
Insist on Having
The Kind That Never Failed You.
THE CENTAUR COMPANY, 77 MURRAY STREET, NEW YORK CITY.

Watch
FOR OUR
RED TAG SALE.
NEXT WEEK.
Patton Supply company.

The Quickest Mail Order House in the State.

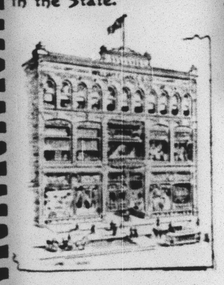

BOTH BUILT FOR YOUR BENEFIT
UNCLE SAM'S MAIL SERVICE AND THIS STORE

The combination of the best Mail Service in the world with the best Dry Goods House in interior Pennsylvania makes SHOPPING BY MAIL absolutely safe, prompt, pleasant and satisfactory for the ladies of Central Pennsylvania.

We prepay Postage and Express on all goods ordered by Mail, but for Cash only.

Send for our new Booklet — also for Samples of any goods you may wish to see.

Best Goods at Lowest Prices — and your Money Back if you want it.

GABLE AND CO. ALTOONA, PENNA.

Assignee's Notice.

Notice is hereby given that Hiram McGuire and wife, of Clearfield township, Cambria Co., Pa., by deed of voluntary assignment dated 1st December, 1897, assigned and transferred to the undersigned, in trust for the benefit of of the creditors of the said Hiram McGuire, all the estate, real and personal, of the said Hiram McGuire. All persons indebted to the said Hiram McGuire will make immediate payment to the assignee, and those having claims will please present the same properly authenticated without delay.

WM. B. DOUGLASS,
Assignee of Hiram McGuire and wife.
Chest Springs, Pa.—6t3

The progressive ladies of Westfield, Ind., issue a "Woman's Editon" of the Westfield News, bearing date of April 3, 1896. The paper is filled with matter of interest to women, and we notice the following from a correspondent, which the editors printed, realizing that it treats upon a matter of vital importance to their sex: "The best remedy for croup, colds, and bronchitis that I have been able to find is Chamberlain's Cough Remedy. For family use it has no equal. I gladly recommend it." 25 and 50 cent bottles for sale by C. W. Hodgkins, Patton Pharmacy

A Short Cut to Health.

To try to cure constipation by taking pills is like going around in a circle. You will never reach the point sought, but only get back to the starting point. A perfect natural laxative is Bacon's Celery King, the celebrated remedy for all nerve, blood, stomach, liver and kidney diseases. It regulates the bowels. C. W. Hodgkins will give you a sample package free. Large sizes 25 and 50 cents.

"My daughter, when recovering from an attack of fever, was a great sufferer from pain in the back and hips," writes Louden Grover, of Sardis, Ky. "After using quite a number of remedies without any benefit she tried one bottle of Chamberlain's Pain Balm, and it has given entire relief." Chamberlain's Pain Balm is also a certain cure for rhumatism. Sold by C. W. Hodgkins, Patton Pharmacy

Everybody Says So.

Cascarets Candy Cathartic, the most wonderful medical discovery of the age, pleasant and refreshing to the taste, act gently and positively on kidneys, liver and bowels, cleanse the entire system, dispel colds, cure headache, fever, habitual constipation and biliousness. Please buy and try a box of C. C. C. to-day; 10, 25, 50 cents. Sold and guaranteed to cure by all druggists.

One Minute Cough Cure, cures.
That is what it was made for.

DRUNKENNESS CAN BE CURED
Without the knowledge of the patient, can be given strictly in tea, coffee or soup, and the patient will lose all taste for drink without knowing why; it is safe, sure and reliable; one box will cure any ordinary case. Price $1.00 post paid; free particulars in plain envelope for 3c. stamp. THE CARTER CHEMICAL CO., 120 thinoS Second St., Philadelphia.

YOUR FORTUNE
Is your health. Your happiness is your strength. Keep the Head and Throat clear and healthy and your mind and brain is always at rest and ease. CUSHMAN'S MENTHOL INHALER is the greatest relief to mankind in all head troubles. CURES COLDS, SORE THROAT, CATARRH. That awful odor of Catarrh disappears by its use. Wonderful in Hay Fever and Asthma. IF BUY ONLY CUSHMAN'S.
If you can't get it at Druggists send for it. By mail, 50 cents. Send for Book on Heathed, free. CUSHMAN DRUG CO., VINCENNES, IND., U. S. A.

Parnell & Cowher
FIRE
LIFE AND
ACCIDENT
-INSURANCE-
Loans and Real Estate.
OFFICE IN GOOD BUILD'G.
Telephone Connected.

First Nation'l Bank
OF PATTON,
Patton, Cambria Co., Pa.
CAPITAL PAID UP, $50,000.00.
SURPLUS, $30,000.00.
Accounts of Corporations, Firms, Individuals and Banks received upon the most favorable terms consistent with safe and conservative banking.
Steamship tickets for sale for all the leading lines. Foreign Drafts payable in the principal cities of the Old World.
All correspondence will have our prompt and personal attention.
Interest paid on time deposits.
A. E. PATTON, President. WM. H. SANDFORD, Cashier.

Great Bargain Sale at
QUINN'S, JOHNSTOWN.

The entire remaining stock of Ladies' and Misses' coats and furs will be sold at a great sacrifice in prices. We will not keep any of these goods over. They must be sold, and it is everybody's business to buy as cheap as they can—come and get a bargain.

We sell the best yard-wide bleached muslin at 3½c yard.

Outing cloth at 4c yard.

Ginghams at 3½ yard.

Cut prices on ladies', misses' and children's underwear, the lowest made

AT QUINN'S.

If You Doubt
TRY US!

You perhaps have some doubt about what we can do for you in our store. You are not certain, maybe, how we can sell

High-Grade Goods

at the prices we name. The only way to be convinced is to come and look at our goods and see what they are. No matter what your prejudice may be you will be convinced, and it will be to your advantage, too. We are headquarters for

GROCERIES,
DRY GOODS,
ETC., ETC.,

In fact everything kept in a first-class up-to-date General Store. Call whether you wish to purchase or not. All goods delivered to your home promptly and without charge.

GEO. S. GOOD.