

PATTON BORO. ORDINANCES

ORDINANCE NO. 25. An Ordinance to Prevent the Encroachment of Buildings, Walls and Enclosures on the Streets, Alleys and Public Grounds, Establishing Building Lines on the Different Streets and Alleys in the Borough of Patton and Imposing Penalty for the Violation of the Same, etc.

SECTION 1. Be it enacted and ordained by the Burgess and the Town Council of the Borough of Patton and it is hereby enacted by the authority of the same: That after the passage of this Ordinance, when any person or persons intend to erect or place any building on any lot of ground in the Borough of Patton, adjoining any Street or Alley, he, she, or they, shall, before commencing the same, ascertain the correct line of said lot and shall not erect said building closer than six feet from the lot line on any of the Streets or Avenues in the Borough, or that may subsequently be laid out as Streets in said Borough of Patton, with the exception of Fifth Avenue, on which Street said building line shall be eight feet from the lot line, and if any person or persons shall fail to comply with the conditions of this Ordinance, he, she or they shall forfeit and pay to the Treasurer for the use of the Borough Fifty Dollars for each encroachment as aforesaid, and it shall be the duty of the Street Commissioner, under direction of the Town Council, complaint having been made to them, to remove any building or buildings or structures as aforesaid, that shall in any manner interfere or encroach on any Street or Avenue in violation of this Ordinance, at the cost and charges of the person or persons who caused the erection of the encroachment, to be recovered by law, as such debts are recoverable.

LINCOLN S. BELL, President of Council. W. J. DONNELLY, Burgess.

Harvey Patterson, Clerk.

ORDINANCE NO. 28.

An Ordinance Fixing Grade on Fifth Avenue Between Beech and Magee Avenues, Establishing Grade for Sidewalk on West Side of the Same:

SECTION 1. Be it enacted and ordained by the Burgess and Town Council of the Borough of Patton and it is hereby enacted by the authority of the same: That from and after the passage of this Ordinance the Street Grade on Fifth Avenue in the Borough of Patton, between Beech and Magee Avenues, shall be and remain of the same elevation as the present center line of said Street.

Sec. 2. That the Sidewalk on the west side of Fifth Avenue, shall, commencing at north side of Magee Avenue, be of an elevation of 1,748.4 feet, thence north 50 feet to an elevation of 1,754.4 feet, thence continuing north 50 feet to an elevation of 1,760 feet, thence north 50 feet to an elevation of 1,766 feet, thence continuing north 50 feet to an elevation of 1,772 feet, thence continuing north to south side of Beech Avenue, to an elevation of 1,771.4 feet, thereby establishing a uniform grade and adopting the same grade as established by the Chest Creek Land and Improvement company and making the draft prepared by them a part of this Ordinance.

Sec. 3. The Street Commissioner is hereby authorized and empowered to go on the property adjoining and abutting on said Street and take up the Sidewalk as already laid and to grade down to the elevations, or fill up, as the case may be until a uniform grade is made in conformity to Section 2 of this Ordinance.

L. S. BELL, President of Council. W. J. DONNELLY, Burgess.

Rich Discoveries of Gold

At Cripple Creek, Colo., and elsewhere, are being made daily, and the production for 1896 will be the largest ever known, estimated at Two Hundred Million Dollars. Cripple Creek alone is producing over One Million Dollars a month, and steadily increasing. Mining Stocks are advancing in price more rapidly than any other Stocks, and many pay dividends of 35 to 50 per cent. They offer the best opportunity to make a large profit on a small investment.

J. E. Morgan & Co., 45 Broadway, New York, are financial agents for the Prudential Gold Mining company, and others in the famous Cripple Creek district. They will send you free, interesting particulars of the Mining companies they represent also their book on speculation in stocks, grain and cotton containing many new and important features.

CRACKERS FOUND ALL OVER.

Wanderers of the Tribe in the West and North as Well as the South. "You'll find crackers in other parts of the country than the south," said the tall, grizzled sea captain like man at the inn. "I've seen them in every land—yes, and on Long Island. I take it the cracker belongs to a class by himself. The crackers, all the way from the foothills of the Alleghenies in Lancaster county, Pa., to the mountains of Georgia, are, as I take it, the descendants of men from the north of Ireland. Some of them reached this state from Canada and went south by way of the old Cherry Valley turnpike into Pennsylvania, and thence into Maryland and Virginia. They are the best of the cracker tribe. They still have some of the religion they started with and a remnant of energy.

"You find a southern or western cracker now and then with a good New England name. There was an early New England emigrant to the south. I met one in the mountains of Missouri, a cracker who was a direct descendant of the old provincial governor of Massachusetts, Endicott. He bore the family name and had a trace of the New Englander in his face, though he could neither read nor write. He had, however, his grandfather's diploma from Harvard college. The grandfather had removed to North Carolina, and part or perhaps all of the family had drifted west and finally reached Missouri. The crackers had a way of traveling along the mountain valleys from state to state, and a good many went into Tennessee and Georgia."

Dr. A. Pearce Gould, one of the highest medical authorities in England, has recently said that surgery antedates man frequently as well as formerly. The science of medicine has made such progress that the knife is rarely used. The old days of cut and slash are over. Amputation, says Dr. Gould, is a confession of failure, a therapeutic tragedy. Dental science has also made long strides. I can remember a time when if a man had a single tooth ache the tooth was immediately yanked out. But nowadays dental skill is concentrated in saving every tooth by the head. The world moves, and you have to strike a good gait to keep up with it.

Transfers of Real Estate. Mary J. Reed et vir. to Gallitzin Building and Loan association, Gallitzin, consideration, \$25. Guardian of Rutherford Davis et al. to Charles J. Owens, Ebensburg, \$350. Assignee of Caleb Guyer et al. to W. L. Hicks, White, \$475.

Mary J. McCord et al. to Peter Kintorta, Susquehanna, \$182. J. B. McIntyre to A. G. Palmer, Patton, \$300. Annie Forlith to Peter Forlith, Hastings, \$500.

David Atherton et ux. to John Holmes, Barnesboro, \$100. Chest Creek Land and Improvement company to V. K. Corbett, Patton, \$225.

V. K. Corbett to R. F. Gallaher, Patton, \$500. Joseph E. Miller et Dr. A. J. Miller, Susquehanna, \$600. Joseph A. Gray et ux. to Vincent J. Scott, Carrolltown, \$8,000.

J. A. Murray to John A. Myers, Patton, \$650. Andrew J. Waltz to Gallitzin Building and Loan association, Gallitzin, \$1.

Next Sunday is Easter.

CENTRAL - HOTEL. JOHN R. CORDELL, Prop'r. Accommodations the best. First-class Bar in connection. RATES \$1.25 PER DAY.

MAHAFFEY HOUSE. Mahaffey, Clearfield Co., Pa. Accommodations first-class. Best of Liquors and Wines at the bar. Stabling attached. GEORGE FIBBOLSON, Prop'r.

W. H. SECHLER, Attorney - at - Law, EBENSBURG, Cambria County, Pa.

For fine negligee laundried shirts go to Mirklin & Kusner.-161f WM. DAVIS, Attorney and Counselor at Law, EBENSBURG, PA. All legal business promptly attended to. Office in Armory Hall.

R. L. GEORGE, ATTORNEY - AT - LAW, GALLITZIN, PA. Solicitor for German National B. & L. association.

Reuel Somerville, Attorney-at-Law, PATTON, PA. Office in the Good Building.

Cinderella Stoves and Ranges

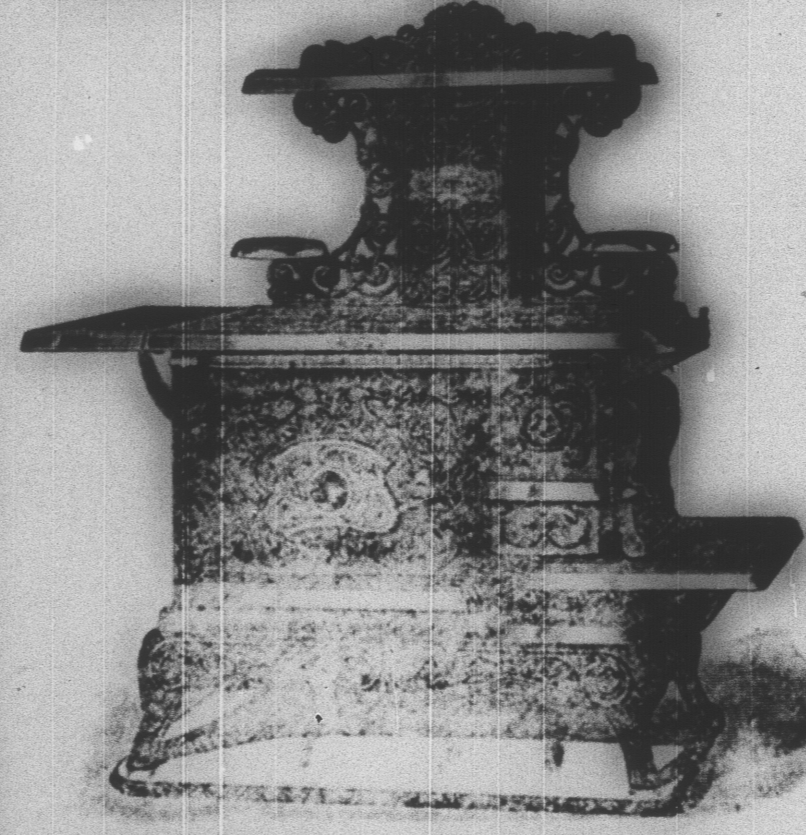

The only BEST there are. A. M. THOMAS, General Hardware.

PULL THE INSIDE OUTSIDE.

Keating Earings and Slippers. Cones and cases are ground and polished to that high touch glossiness which gives that easy glide found in the Keating. 365 days of them all. KEATING WHEEL CO. HOLYOKE, MASS.

RIPAN'S TABULES

act gently but promptly upon the kidneys, liver, stomach and intestines; cleanse the system effectually; dispel colds, headaches and fevers; cure habitual constipation, making enemas unnecessary. Are acceptable to the stomach and truly beneficial in effects. A single TABULE taken after the evening meal, or just before retiring, or, better still, at the moment when the first indication is noted of an approaching cold, headache, or symptom of indigestion or depression of spirits, will remove the whole difficulty in an hour without the patient being conscious of any other than a slightly warming effect, and that the expected illness failed to materialize or has disappeared.

ONE GIVES RELIEF. EASY TO TAKE. QUICK TO ACT. SAVE MANY A DOCTOR'S BILL. MAY BE OBTAINED BY APPLICATION TO NEAREST DRUGGIST.

Notice of Dissolution. Notice is hereby given to the public that the partnership heretofore existing between C. E. and E. T. Little in the butcher business in Patton borough, has been dissolved by mutual consent. C. E. Little retiring, and the business will hereafter be conducted by E. T. Little at the old place of business. 1903 C. E. & E. T. LITTLE. Patton, Pa., April 1, 1894.

FISHER & CO., Wholesale. Fine Old Whiskies and Imported Liquors. California Wines and Brandies. 147 Clinton & 609 Main Sts., Johnstown, Pa. Telephone 175.

Bottlers and Proprietors of OLD CABINET, OLD FAVORITE AND COXEY'S COMMONWEAL Pure Rye Whiskies.

WANTED—AN IDEA. Who can think of a plan? Product your ideas! They may be worth millions! Write JOHN WEDDING, R. O. & O., Patent Attorney, Washington, D. C., for their \$1.00 price offer.

A. LANTZY, Dealer in Wines, Liquors, Beer, Etc. Phoenix Brewing Co.'s Beer. Flasks, Corks, Jugs, Etc. Hastings, Penn'a.

Catarrh Cured. Living Yet Given Up. The Catarrh Cure. CATARRH REMEDY was gotten up as a last straw by a dying man who, in his efforts to retain life, was cured by it. IT SAVED HIM. It will save you. CATARRH Being a Constitutional Disease IT CAN BE CURED. I. W. BULL'S CELEBRATED CATARRH REMEDY is GUARANTEED CURATIVE. It acts on all the mucous membrane of the system through the blood and stomach.

ONE GIVES RELIEF. The modern standard Family Medicine: Cures the common everyday ills of humanity.

RIPAN'S. Scientific American Agency for. CATARRH, TRADE MARKS, GONORRHOEA, GONORRHOEA, GONORRHOEA. Send for particulars and free Handbook write to HUNN & CO., 85 BROADWAY, NEW YORK.

Attend the Firemen's dance on Easter Monday.

TOBACCO and CIGARS. The finest line in Patton at G. J. FITZPATRICK'S Restaurant on Magee Avenue, near P. R. R. depot. MEALS AT ALL HOURS.

First Nation Bank of Patton.

CAPITAL PAID UP, \$60,000.00. SURPLUS, \$15,000.00. Accounts of Corporations, Farms, Individuals and Banks received upon the most liberal terms consistent with safe and conservative banking.

Table with columns: Leave Patton, Leave Clearfield, Leave Westport, Leave Johnstown, Leave Altoona.

Table with columns: Head up, Head down, Day, Time, Stop.

Beech Creek Railroad. N. Y. C. & H. R. R. Co. Limited. Condensed Time Table.

Table with columns: Head up, Head down, Day, Time, Stop.

Table with columns: Head up, Head down, Day, Time, Stop.

C & M Division. Table with columns: Falls Creek, Clearfield, Dunbar, Johnstown, Westport, Altoona.