AUDITORS' REPORT

Of the School Board of West Reynoldsville Boro for Year Ending June 6, 1910.

L. H. BOYLE

Tax collector, in account with West Reynoldsville school district for year ending June 6, 1910.

DR.

To am't duplicate school....	$1,603 93
" " 5% added on $238 78..	11 94
	$1,615 87

CR.

By am't exoneration	$ 42 90
" " 5% rebate on $1,038 52.	51 93
" " 2% col. % on $1,038 52.	20 77
" " 5% col. % on $283.73...	14 19
" " 5% col. % on $116 51...	5 83
" " treasurer's receipts...	1,273 87
To bal. due district	206 38
	$1,615 87

DR.

To am't duplicate sinking f'd.	$ 932 32
" " 5% added on $130.14 ..	6 51
	$ 938 83

CR.

By am't exonerations.....	18 00
" " 5% rebate on $625 29...	31 26
" " 3% col. % on $625 29...	18 76
" " 5% col. % on $158 89...	7 94
" " 5% col. % on $ 61 14...	3 06
" " treasurer's receipts...	778 47
" " due district.....	81 34
	$ 938 83

DR.

To am't duplicate school b'd.	$ 595 38
" " 5% added on $88.16...	4 41
	$ 599 79

CR.

By am't exonerations.....	$ 11 49
" " 5% rebate on $393.41.	19 67
" " 3% col. % on $393.41.	11 80
" " 5% col. % on $102.32.	5 12
" " 5% col. % on $ 39.01.	1 95
" " treasurer's receipts.	495 39
To am't due district.....	54 37
	$ 599 79

W. B. STAUFFER, Ex-Collector

DR.

To am't due last settlement..	$ 29 73
	$ 29 73

CR.

By am't 5% col. % on $29.73...	$ 1 49
" am't treasurer's receipts.	28 24
	$ 29 73

TREASURER'S RECEIPTS.

State appropriations year ending June 6, 1910.....	$ 1,238 80
Rec'd from Ex-treas. Brewer	1,172 56
" " col. taxes, all kinds	2,666 88
" " loans since last rep't	12,074 24
" " county treasurer...	6 27
" " all other sources....	143 30
Total receipts	$17,302 05

EXPENDITURES.

Building and furnishings....	$13,570 90
Renting and repairing.....	373 79
Teachers' wages.....	1,760 00
School text books	78 88
School supplies.....	210 30
Fuel and contingencies.....	337 67
Fees of col. $90 91; treas. $30	120 91
Salary of secretary	45 00
Debts and interest paid	259 90
Other expenses.....	236 67
	$16,994 02
Cash on hand.....	$ 308 03
Amount due from collector...	342 09
Total resources	$ 650 12

Liabilities.

Am't due on unsettled bills and interest.....	$ 534 01
Am't bonds and notes with interest.....	12,246 76
	$12,780 77
Liabilities over resources	$12,130 65

T. C. MCENTEER, S. W. STAUFFER, } Auditors.

Subscribe for

The ✱ Star

"The FREE" is the only Insured Sewing Machine

Just Think of it?

THE FREE Sewing Machine is insured for five years against accident breakage, wear, fire, tornado, lightning and water. This shows our faith in

The FREE Sewing Machine

Think what this means!

It means,—that if you break the whole machine or any part (needle, belt, or attachment, etc.) it will be replaced to you without charge.

Hughes & Fleming
Reynoldsville, Pa.

Soldiers' Burials.

The county commissioners have named the following residents of the different townships and boroughs in this section as a committee, in their several districts, to look after the burial of deceased soldiers:

Pinecreek township—Wm. Knapp, W. D. Kane, John Carberry.

Reynoldsville—Dr. J. W. Foust, C. R. Hall, Ninian Cooper.

Sykesvill—W. H. Reber, J. L. Long, J. B. Sykes.

Washington township—William C. Smith, R. F. Morrison, Craig Wilson.

West Reynoldsville—Samuel Brillhart, J. N. Smail, W. P. Woodring.

Winslow township—James Cathers, John Norris, William Wardick.

Very Few Genuine Celebrations.

The projected Fourth of July celebration in Brookville has been abandoned. The firemen, who were interested in the matter, found a lack of enthusiasm among our people, and thought it best to abandon the proposed entertainment.—Brookville *Republican.*

That is what happened in most towns in this section and would have happened in Reynoldsville but for the energetic hustling of the finance commitee of the Business Men's Association. Reynoldsville business men are to be congratulated on the live public spirit manifested in their subscriptions to the big celebration fund.

Teachers' Examinations

The annual examinations for the teachers of Jefferson county for the year 1910 will be held at the following places on the dates named: Punxsutawney, Friday, June 24; Reynoldsville, Saturday, June 25; Brockwayville, Monday, June 27; Beechwoods, Tuesday, June 28; Brookville, Wednesday, June 29. Certificates will be in the hands of teachers by July 15. All examinations begin at 9 00 a. m. In making the announcement Supt. Jones states that persons under 18 years of age and inexperienced teachers from other counties will not be examined.

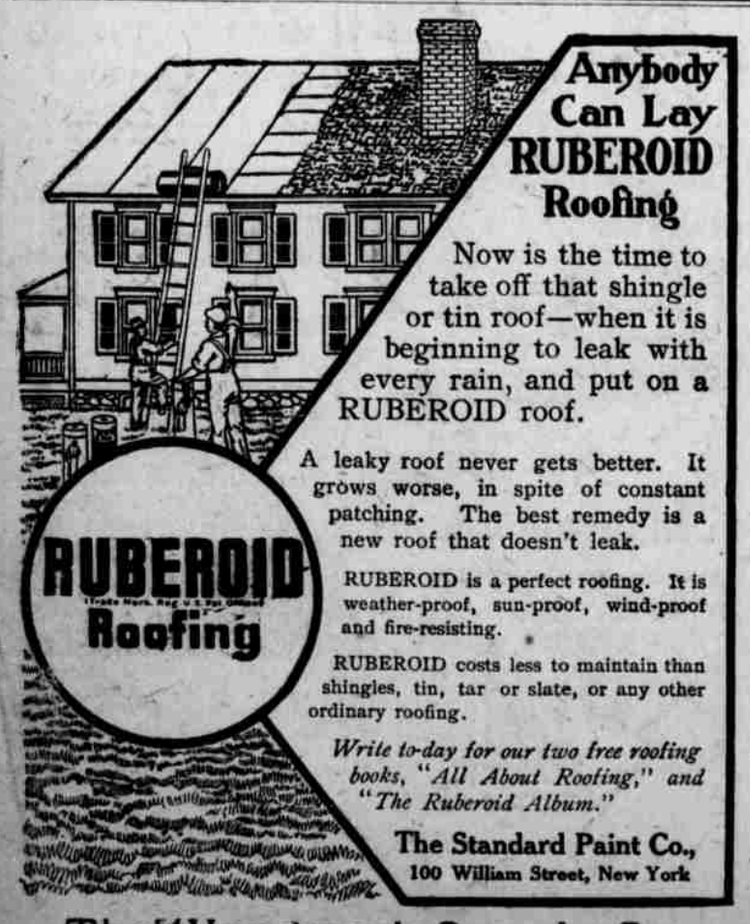

Anybody Can Lay RUBEROID Roofing

Now is the time to take off that shingle or tin roof—when it is beginning to leak with every rain, and put on a RUBEROID roof.

A leaky roof never gets better. It grows worse, in spite of constant patching. The best remedy is a new roof that doesn't leak.

RUBEROID is a perfect roofing. It is weather-proof, sun-proof, wind-proof and fire-resisting.

RUBEROID costs less to maintain than shingles, tin, tar or slate, or any other ordinary roofing.

Write to-day for our two free roofing books, "All About Roofing," and "The Ruberoid Album."

The Standard Paint Co.,
100 William Street, New York

The Woodwork Supply Co.,
Reynoldsville, Pa.

Lo, the Poor Sparrow! His Doom is Sealed.

DuBois Man Discovers Way To Exterminate the Little Nuisances.

According to a DuBois paper H. W. Smith, of Clearfield, has discovered a successful method of combating the English sparrow nuisance in the garden, and after having the new remedy working one week has ninety-one little feathered marauders hanging up in his back yard. Smith is quite an expert amateur gardener and takes great pride in his work, and the sparrows have been the bane of his life for the last two or three years, they seemingly holding all their celebrations or gatherings in his garden. He tried poison and every known remedy or cure, even soliciting and securing aid and advice from Dr. Surface, of the State Agricultural Department. After trying the poison suggested by Dr. Surface as a last resort, and with practically no effect, he was about to give up the battle in disgust, and was sitting on his back porch watching a band of sparrows making havoc of a prize lettuce bed, when he stumbled on what has since proved to be the salvation of his garden. While the sparrows were getting their fill of lettuce a gust of wind blew a chicken feather across the garden, and in an instant every sparrow in the crowd made a dash for it, and when they got it had a jolly time pulling it to pieces. Like a drowning man grasping at a straw, Mr. Smith hustled into the house, and securing a small wire mouse trap, placed a feather thereon and set it near the lettuce bed. He had hardly got back to the porch when a sparrow made a dash for the feather and was an easy victim. The trap was set again, and in a few minutes another little villain met his death, and Mr. Smith made a bee line for a hardware store, where he invested in a dozen mouse traps, which he has set about his garden and is rapidly depopulating the sparrow tribe here-abouts.

Hon. S. B. Elliott to Speak.

Prof. J. A. Ferguson, of State College, accompanied with twenty-eight students preparing for the National Forestry service, are in summer camp on the Clarion river, near Foxburg. It has been the practice of the college to establish a camp each year for the graduating class for the purpose of according practical lessons in actual work in the woods. Hon. Robert S. Conklin and I. C. Williams, of Harrisburg, and Hon. S. B. Elliott, of Reynoldsville, of the Pennsylvania State Forestry Commission, are expected to visit this camp, and on Saturday evening, June 25, in the New Lincoln Hall, Foxburg, there will be a public Forestry meeting held, to which all in the surrounding country are cordially invited. No admission charge. The questions of forests, wood lots and what we are going to do for timber in the future is of vital importance. The cost of planting and maintaining trees, the benefits accruing financially and otherwise will be expertly discussed.

Nothing Doing at Big Run.

We ought to have at least an old fashioned picnic on the Fourth. Somebody could read the Declaration, somebody else make a little speech, all could have a good dinner and with sociability, swings, ball games etc., everybody could have a good time. Why not have this kind of a celebration? It takes little preparation and could be easily arranged--Big Run *Tribune.*

What's the use? Better jump on the trolly and come to Reynoldsville and have the time of your life. Reynoldsville has the only big celebration in five counties.

Clarion Commencement Exercises.

The arrangements for the annual commencement at the Clarion State Normal School have been completed. This commencement season promises to be one of the most interesting occasions the school has ever had. Bishop Ethelbert Talbot of the Bethlehem Diocese, Central Pennsylvania, will preach the baccalaureate sermon and Edwin Earl Sparks, president of State College, will be the commencement orator. The Campus Pageant, Class Reunions, Literary Contest, Music, Graduates' Recital and the Class Day Exercises will be among the interesting events of the week.

Banks on Sure Things Now.

"I'll never be without Dr. King's New Life Pills again," writes A. Schingeck, 647 Elm St., Buffalo, N. Y.. "They cured me of chronic constipation when all others failed." Unequaled for biliousness, jaundice, indigestion, headache, chills, malaria, and debility. 25c at Stoke & Feicht Drug Co.'s.

The cornerstone of the new M. E. church at Brookville will be laid June 25th. Thomas H. Murray, Esq., of Clearfield will deliver the principal address.

Letter List.

List of unclaimed letters remaining in post office at Reynoldsville, Pa., for week ending June 13, 1910.

Mr. and Mrs. Hile Allen, Mrs. Della Bearfield, Peter Burgoon, Mrs. Rose Burns, Mrs. Mary Crissman (2), Mrs. Mae Cox, Chas. Fletcner, Mrs. Rose Fullerton, Mrs. C. M. Gregg, E. Hanenstein Mrs. Owen Hunter Miss Mayme Jones, J. M. Moran, Harry M. Mogle, Nelson McGreggor Cecil McKee J. E. Rhodes, Mrs. Britta Robertson, Miss Hazel Scott, Frank Sechrist, Mrs. Carl Smith, Miss Blanche Stewart J. M. Stevenson, Dr. Davis F. Turnball, Wilbert White.

List advertised June 20, 1910.

Mrs. Mary Adams, D. B. Barker, Miss Clair Brithon, Justis Buth, Jos. Carey, Frank E. Crelly, Eva Fence, Jos. McDonald, S. F. Miles, B. Rice, W. B. Ruth, L. E. Snyder, G. E. Vasbinder, Abram Vardy.

Foreign—Marcin Miknit.

Say advertised and give date of list when calling for above.

S. M. MCCREIGHT, P. M.

Old Friends Meet.

Rev. Dr. McKinley, now of Reynoldsville, and the editor of the Tribune first met in Iowa some 28 years ago where they were members of Council Bluffs Presbytery and pastor in two of its churches. They had not met for about eight years until at the C. E. convention this week. It certainly gave us great pleasure to see and talk with our old co-presbyter and to hear him preach. He has a prominent church in Clarion presbytery now and is doing in it as elsewhere good work. May he live long and prosper.—Big Run *Tribune.*

Johnsonburg Will Celecrate.

They are preparing to celebrate the Fourth of July in grand style at Johnsonburg this year. The business men of the place are lending their support to the project and every effort will be put forth to make the celebration a big success. There will be fantastic parade, several bands of music, races, games, baseball, fireworks and all the other concomitants of an old-fashioned Independence Day demonstration.

Subscribe for THE STAR.

AUDITORS' REPORT

Of the School Board of Winslow Township for Year Ending June 6, 1910.

DR.

To am't school tax levied ...	7,161 41	
" " bldg. tax levied	1,269 07	

CR.

By am't t'rs d ov'r to Strouse	8,160 43	
" ret. to Co. Treasurer	272 05	
	$8,432 48	$8,432 48

O. H. BROADHEAD.

DR.

To am't rec'd f'm Col. Strouse	7,851 43	
" " State App...	4,861 47	
" of borrowed money..	1,199 49	
" rec'd f'm Co. Treas..	300 00	
" sale of house	30 00	
" rec'd f'm dog tax....	18 92	
" from tuition.....	44 60	
CR.		
By am't of teachers' salary..		9,374 00
" rent and repairs.....		312 16
" paid teachers for attending institute.....		300 00
By am't paid for text books.		296 72
" " supplies other than text books.....		618 44
By am't for fuel and con ing.		449 92
" paid treasurer's fee for 1909-1910		410 33
By am't secretary's salary and postage.....		75 00
By am't printing & auditors		16 25
" debt and int'st paid.		3,141 50
" enforcing comp. law		71 76
" tuition		28 99
" sundries.....		109 40
	15,201 42	15,201 42

AMOS STROUSE, COLLECTOR.

DR.

To am't due f'm col. last settlement	$1841 57	
To am't school dup.....	6,922 36	
" " school building.....	1,238 07	
" " 5% addition on $5,102 45	255 12	
CR.		
By am't exonerations school		$ 292 87
" " exonerations building,		26 37
" " taxes returned school		154 69
" " taxes returned building		30 97
" " 5% rebate on $1,940 95..		97 05
" " 2% col. % on $1,844.90..		36 88
" " 5% col. % on 612.13..		30 61
" " 5% col. % on $5,357.57..		267 88
" " treasurer's receipts...		7,852 45
Due from collector.....		1,467 35
	$10,257 12	$10,257 12

Liabilities.

Borrowed money	$1,199 49
Due treasurer	150 00
Outstanding orders	131 51
	$1,472 00

Resources.

Due from Collector Strouse	$1,467 35
Actual indebtedness	$4 65

A. M. NORRIS, W. J. MORRISON, } Auditors.

HUGHES & FLEMING.

FUNERAL DIRECTORS.

Main Street. Reynoldsville, Pa

HIGH SPEED GASOLINE

WAVERLY GASOLINES

never fail—guaranteed best for all Auto purposes. Three brands:

76°—MOTOR—STOVE

Made from Pennsylvania Crude Oil. Cost no more than the ordinary kind. Your dealer knows—ask him.

Waverly Oil Works Co., Independent Oil Refiners **Pittsburg, Pa.**

PENNSYLVANIA RAILROAD

Sixteen-Day Excursions

June 30, July 14 and 28, August 11 and 25, and Sept. 8, 1910

$10 OR **$12** TO **Atlantic City, Cape May**
Wildwood, Angelsea, Holly Beach, Ocean City, Sea Isle City, Avalon, N. J., Rehoboth, Del., and Ocean City, Md.

$12 OR **$14** TO **Asbury Park, Long Branch**
West End, Hollywood, Elberon, Deal Beach, Allenhurst, North Asbury Park, Ocean Grove, Bradley Beach, Avon, Belmar, Como, Spring Lake, Sea Girt, Brielle, Point Pleasant and Bay Head, N. J.

FROM REYNOLDSVILLE.

Tickets at the lower rate good only in coaches. Tickets at the higher rate good in Parlor or Sleeping Cars in connection with proper Pullman tickets.

SPECIAL TRAIN OF PARLOR CARS AND COACHES

Leaves Pittsburgh at 8.55 a. m. and runs through to Atlantic City.

Tickets good for passage on special train and its connections or on trains leaving Pittsburgh at 4.55 p. m., 8.33 p. m., (coaches only), and 8.50 p. m. (sleeping cars only), and their connections.

For leaving time of trains, stop-over privileges, and full information consult nearest ticket agent, or James P. Anderson, D. P. A., Sixth Avenue and Smithfield St., Pittsburgh, Pa.

J. R. WOOD, Passenger Traffic Manager.

GEO. W. BOYD, General Passenger Agent.

SCHOOL AUDIT

Of Reynoldsville Borough For the Year Ending June 6, 1910.

WILLIAM COPPING

Ex-Tax Collector, in account with the Borough School District of Reynoldsville, Pa., for the year ending June 6, 1910.

School Account.

To am't due f'm Wm. Copping last settlement....	$3,178 61	
By am't treasurer's rec'ts		$1,747 05
" due from Wm Copping		1,431 56
	$3,178 61	$3,178 61

Bond Account.

To am't due from Wm. Copping last settlement ...	691 98	
By am't trens. receipts....		564 41
" am't due from Wm. Copping		129 57
	$ 691 98	$ 691 98

S. J. BURGOON,

Tax Collector, in account with the Borough School District of Reynoldsville, Pa., for the year ending June 6, 1910.

School Account.

To am't duplicate	9,371 96	
" 5% add on $2,617 18..	130 86	
By am't of exonerations....		1 0 35
" taxes returned		11 90
" 5% rebate on 5,273 60		263 68
" 2% col. % on 5,099 80.		100 20
" 5% col. % on 1,367 33.		68 37
" 5% col. % on 2,748 04.		137 40
" treas. receipts.....		6,951 51
" due from Collector		1,867 81
S. J. Burgoon		
	$9,502 22	$9,502 22

Bond Account.

To am't of duplicate	$2,767 76	
" 5% add. on $772 89...	38 64	
By am't exonerations. ...		22 92
" taxes returned		3 87
" 5% rebate on 1,570 10		78 51
" 2% col. % on $1,492 51		29 85
" 5% col. % on $397 98.		19 90
" 5% col. % on $811.53.		40 58
" treas. receipts		2,086 12
" due from S. J. Burgoon, collector...		524 65
	$2,806 40	$2,806 40

JOHN H. KAUCHER,

Treasurer, in account with the School District of the Borough of Reynoldsville, Pa., for the year ending June 6, 1910.

School Account.

To am't bal. in hands of J. H. Kaucher last sett....	$1,087 10	
To am't rec'd f'm St. treas..	3,531 29	
" " State treasurer, for high school	345 00	
To am't rec'd f'm Co. treas.,	32 73	
" " bank loan..	2,300 00	
" " Wm. Copping, collector	1,747 05	
To am't rec'd f'm S. J. Burgoon, collector	6,951 51	
To am't rec'd f'm Prof. W. M. Rife, tuition.. ...	129 85	
To am't rec'd f'm Sec. W. H. Bell, tuition	2 50	
To am't rec'd f'm Prof. W. M. Rife, lantern fund...	90 28	
To am't rec'd f'm Prof. W. M. Rife, book damage...	2 50	
By am't orders redeemed...		$16,158 05
" ½% commission.....		80 79
To am't due treasurer ..	19 03	
	16,238 84	16,238 84

Bond Account.

To am't balance in hands of J. H. Kaucher last set ..	328 22	
To am't rec'd f'm Wm. Copping, collector.....	564 41	
To am't rec'd f'm S. J. Burgoon, collector	2,086 12	
By am't orders redeemed ...		2,375 00
" ½ commission.....		11 87
" bal. in hands treas..		591 88
	$2,978 75	$2,978 75

Itemized Statement of Expenses

Of the School District of the Borough of Reynoldsville, Pa., for the year ending June 6, 1910.

To am't paid teachers.....	$8,350 00
" " of music	203 13
" " janitor.....	720 00
" " fuel and light	276 80
" " Secretary of Board, salary.....	60 00
To am't expenses to State Teachers' Ass'n	14 00
To am't express, freight and drayage	17 66
To am't p'd for school books	594 13
" " stationery sup.	219 61
" " janitor's sup...	43 55
" " laundry, towels	22 65
" " Star Ptg. Office	1 50
" " Volunteer Ofce	26 00
" " furniture...	30 00
" " insurance.....	21 50
" " affidavits.....	1 75
" " telephone. ...	3 00
" " water	114 97
" " truant officers	125 20
" " commencem't expense	86 50
To am't paid for material and labor on building..	83 40
To am't paid for castings for furnace	45 90
To am't paid for laboratory apparatus	89 00
To am't paid for purchase of Rhoads & Evans pro.	1,425 00
To am't paid auditors	12 00
To am't paid bonds red'm'd	2,000 00
To am't p'd notes and int..	3,645 89
To am't p'd int. on bonds..	300 00
	$18,533 05

FINANCIAL STATEMENT

Of the School District of Reynoldsville Borough for the year ending June 6, 1910.

Resources.

To am't from Wm. Copping, School account	$1,431 56	
To am't from Wm. Copping, Bond account.....	129 57	
To am't from S. J. Burgoon, School account	1,867 81	
To am't from S. J. Burgoon, bond account	524 65	
To am't from J. H. Kaucher, Bond account.....	591 88	

Liabilities.

By am't bonds outstanding		$5,000 00
By am't certificate indebt..		2,000 00
By am't loan First Nat. Bk.		1,500 00
By am't due J. H. Kaucher, School account		19 03
By am't orders outstanding		321 06
To am't actual indebtedn'ss	$4,395 21	
	$8,840 69	$8,840 69

These reports audited June 6, 1910, and found to be correct.

K. C. SCHUCKERS, W. H. MOORE, D. H. BREAKEY, } Auditors.

NOTICE TO STOCKHOLDERS.

The stockholders of the Jefferson and Clearfield Coal and Iron Company, a corporation organized and existing under the laws of the Commonwealth of Pennsylvania, with its principal office at Reynoldsville, Jefferson county, Pennsylvania, are hereby notified that a meeting will be held at 10 o'clock a. m., on the twelfth day of July, A. D. 1910, at the general office of said company, to take action on the approval or disapproval of the proposed increase of the indebtedness of said corporation, in pursuance of the following resolutions, which were adopted by a majority of the entire Board of Directors of the Jefferson and Clearfield Coal and Iron Company, to-wit:

"RESOLVED, That the indebtedness of the Jefferson & Clearfield Coal & Iron Company be increased from Two Million, One Hundred and Forty-one Thousand ($2,141,000) Dollars to Four Million, Six Hundred and Forty One Thousand ($4,641,000) Dollars."

"RESOLVED, That a meeting of the stockholders be called to convene at the general office of this company on the 12th day of July, A. D. 1910, to take action on the approval or disapproval of the proposed increase of the indebtedness of this company, and that the secretary be and is hereby directed to give notice thereof, as required by law."

Attest: LEWIS ISELIN, Secretary.

May 10, 1910.