Many Persons Have Catarrh of Kidneys, Or Catarrh of Bladder and Don't Know It.

President Newhof and War Correspondent Richards Were Promptly Cured by Pe-ru-na.

Mr. C. B. Newhof, 10 Delamare street, Albany, N. Y., President Montefiore Club, writes:

"Since my advanced age I find that I have been frequently troubled with urinary ailments. The bladder seemed irritated, and my physician said that it was catarrh caused by a protracted cold which would be difficult to overcome on account of my advanced years. I took Peruna, hardly daring to believe that I would be helped, but I found to my relief that I soon began to mend. The irritation gradually subsided and the urinary difficulties passed away. I have enjoyed excellent health now for the past seven months. I enjoy my meals, sleep soundly, and am as well as I was twenty years ago. I give all praise to Peruna."—C. B. Newhof.

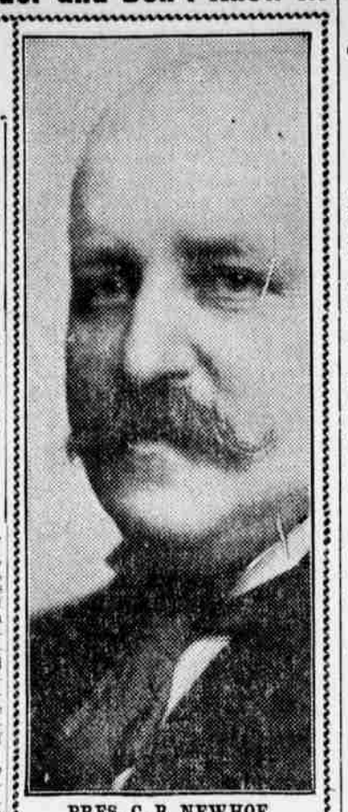

PRES. C. B. NEWHOF, Suffered From Catarrh of Bladder.

Suffered From Catarrh of Kidneys, Threatened With Nervous Collapse, Cured by Pe-ru-na.

Mr. F. B. Richards, 609 E Street, N. W., Washington, D. C., War Correspondent, writes: "Exactly six years ago I was ordered to Cuba as staff correspondent of the New York Sun. I was in charge of a Sun Dispatch boat through the Spanish-American War. The effect of the tropical climate and the nervous strain showed plainly on my return to the States. Lassitude, depression to the verge of melancholia, and incessant kidney trouble made me practically an invalid. This undesirable condition continued, despite the best of treatment.

"Finally a brother newspaper man, who like myself had served in the war, induced me to give a faithful trial to Peruna. I did so. In a short time the lassitude left me, my kidneys resumed a healthy condition, and a complete cure was effected. I cannot too strongly recommend Peruna to those suffering with kidney trouble. To-day I am able to work as hard as at any time in my life, and the examiner for a leading insurance company pronounced me an 'A' risk."

In Poor Health Over Four Years. Pe-ru-na Only Remedy of Real Benefit.

Mr. John Nimmo, 215 Lippincott St., Toronto, Can., a prominent merchant of that city and also a member of the Masonic order, writes:

"I have been in poor health generally for over four years. When I caught a bad cold last winter it settled in the bladder and kidneys, causing serious trouble. I took two greatly advertised kidney remedies without getting the desired results. Peruna is the only remedy which was really of any benefit to me. I have not had a trace of kidney trouble nor a cold in my system."

Pe-ru-na Contains No Narcotics.

One reason why Peruna has found permanent use in so many homes is that it contains no narcotic of any kind. Peruna is perfectly harmless. It can be used any length of time without acquiring a drug habit. Peruna does not produce temporary results. It is permanent in its effect.

It has no bad effect upon the system, and gradually eliminates catarrh by removing the cause of catarrh. There are a multitude of homes where Peruna has been used off and on for twenty years. Such a thing could not be possible if Peruna contained any drugs of a narcotic nature.

A Teetotal Duke.

The Duke of Fife is said to be the only teetotal duke in the House of Lords, and is one of the few British land owners who do not believe in the accumulation of vast estates. For some years he has steadily parted with his land as opportunity arose, holding that one man cannot control vast stretches of territory "to the best advantage of the community."

A Guaranteed Cure For Piles.

Itching, Blind, Bleeding or Protruding Piles. Druggists will refund money if Paxo Ointment fails to cure in 6 to 14 days. 50c.

Eagles sometimes rise to the height of 6000 feet.

Rough on the Solicitor.

The other day a coal merchant sent the following letter to a customer, after having lost all patience in applying several times for an unpaid bill. "Sir—If you do not pay for the ton of coal and chaldron of coke before next Saturday I shall place the same in the hands of my solicitor."—London Tit-Bits.

BEST BY TEST

"I have tried all kinds of waterproof clothing and have never found anything at any price to compare with your Fish Brand for protection from all kinds of weather."

(The name and address of the writer of this unsolicited letter may be had upon application.)

A. J. TOWER CO. Boston, U. S. A.

TOWER CANADIAN CO., LIMITED Toronto, Canada

The Sign of the Fish TOWER'S FISH BRAND

* Makers of Warranted Wet Weather Clothing

CONSTIPATION

"For over nine years I suffered with chronic constipation and during this time I had to take an injection of warm water once every 24 hours before I could have an action on my bowels. Happily I tried Cascarets, and today I am a well man. During the nine years before I used Cascarets I suffered untold misery with internal piles. Thanks to you I am free from all that this morning. You can use this in behalf of suffering humanity." B. F. Fisher, Roanoke, Ill.

Best For The Bowels Cascarets CANDY CATHARTIC THEY WORK WHILE YOU SLEEP

Pleasant, Palatable, Potent, Taste Good, Do Good, Never Sicken, Weaken or Gripe, 10c, 25c, 50c. Never sold in bulk. The genuine tablet stamped C C C. Guaranteed to cure or your money back.

Sterling Remedy Co., Chicago or N.Y. 609

ANNUAL SALE, TEN MILLION BOXES

PENSIONS On age at 62—Civil War, or on disability, any war, and for widows. Have records of most loyal soldiers' service, and ages of Ohio men, 30 years practice. Laws and advice FREE. A. W. McCORMICK & SONS, 518 Walnut St., Cincinnati, O.

30, 40 & 50 Per Cent. Paid HONEST and WIDE-AWAKE AGENTS for selling our HIGH-GRADE Fruit & Ornamental Trees Small Fruits, Shrubs, Roses and Vines. Business established 1846. First-class references must accompany application. THE M. H. HARMAN CO., Geneva, N.Y.

P. N. U. 10. 1905.

PISO'S CURE FOR CURES WHERE ALL ELSE FAILS. Best Cough Syrup. Tastes Good. Use in time. Sold by druggists. CONSUMPTION

The World's Postal Employes.

Germany has 242,000 postal employes, the United States 239,000 and Great Britain 184,000. None of the other States in the postal union possesses 100,000 postal employes. France has 81,000; Austria, 59,000; Russia, 57,962, and Japan, 57,965.

STATE OF OHIO, CITY OF TOLEDO, } ss. LUCAS COUNTY.

FRANK J. CHENEY make oath that he is senior partner of the firm of F. J. CHENEY & Co., doing business in the City of Toledo, County and State aforesaid, and that said firm will pay the sum of ONE HUNDRED DOLLARS for each and every case of CATARRH that cannot be cured by the use of HALL'S CATARRH CURE. FRANK J. CHENEY.

Sworn to before me and subscribed in my presence, this 6th day of December, A. D., 1886. A. W. GLEASON, Notary Public. (SEAL.)

Hall's Catarrh Cure is taken internally, and acts directly on the blood and mucous surfaces of the system. Send for testimonials, free. F. J. CHENEY & Co., Toledo, O.

Sold by all Druggists, 75c.

Take Hall's Family Pills for constipation.

A New Banking System.

A new banking system which enables persons to make deposits of twenty-five cents and upward, interest being allowed when the amount lodged reaches $5, was adopted by the National Bank of Ireland recently. The bank has several branches in London.

The Original Mrs. Grundy.

A writer tells of the origin of Mrs. Grundy, and says that "What will Mrs. Grundy say?" occurs in Morton's comedy, "Speed the Plow," written in 1789. One of the characters, Farmer Ashfield, growing weary of constant references to Mrs. Grundy, a character in the play, by his good wife, suddenly turns upon her with: "Be quiet, will ye. Always dingdonging Dame Grundy into my ears. 'What will Mrs. Grundy say?' 'What will Mrs. Grundy think?'" The phrase tickled the public ear at the time, and is still in fashion.—Scottish American.

The only newspaper in England that can prove an unbroken publication for 184 years—the Northampton Mercury, which was founded in 1720, was sold the other day.

TRADE MARK.

For Cupboard Corner

St. Jacobs Oil

Straight, strong, sure, is the best household remedy for

Rheumatism

Neuralgia Sprains
Lumbago Bruises
Backache Soreness
Sciatica Stiffness

Price, 25c. and 50c.

KING OF THE GUILLOTINE

UNIQUE POSITION OF FRANCE'S PUBLIC EXECUTIONER.

Government Functionary With High Sounding Title—Sinister Office Often Descends From Father to Son—Louis Deibler's Wife Daughter of an Executioner.

One of the best known Parisians of modern times has just passed away; yet there were not 50 men in all France who were willing to know him.

He was peculiarly popular, in a contemptuous way, among the lower classes, says Pearson's Magazine; yet no one workingman in ten thousand would shake his hand.

He had a unique position, alone of his kind. Though neither statesman, man of law, administrator or soldier, he was a government functionary with the most high sounding of titles; yet this title was unknown to the great mass of Frenchmen, who called him by another name—which was not his.

They called him "Monsieur de Paris." His real title was executeur des hautes oeuvres (he who executes high deeds). His name was Louis Antoine Stanislaus Deibler, and his profession was the cutting off of heads.

He was the sole public executioner of France and Corsica. His father had been public executioner before him. And his son succeeds him in the sinister office.

The father of Louis Deibler was public executioner at Rennes and in the five departments of Brittany. The stain was already in the family, and so was familiarity with the vocation.

What could the young man have done in life? Should he make himself a lawyer, a painter, or go into business, the stain would have followed him. He was the son of the guillotine, and there was not a girl in France that would have married him!

In France it is not as with us, where these dread responsibilities are diluted by division among a thousand sheriffs, each occupying for a few years only an office that is highly honorable, and in which the "execution of high deeds," if it comes at all, is the rarest of accidents and leaves no personal association in the public mind.

It has always been different in France. Under the old regime of kings, as far back as the 13th century, we find individuals whose life work it was to "whip, brand, hang, behead, break on the wheel and burn" in the name of the law. The title was that of "executor of high justice," a profession that demands long apprenticeship, because, according to an ancient ordinance, the bourreau (executioner) must "know how to do his office by means of fire, by the sword, the whip, the wheel, by drawing and quartering, by the fork, by dragging, pointing and pricking, by ear cutting, by dismembering, by fustigating, by the pillory, by the iron collar, and by other like pains according to the customs and usages of the land ordered by the law for the terrifying of malefactors."

In 1720 the bourreau of Paris had a fixed salary of 16,000 livres, equivalent today to $16,000, for himself and his aids. The guillotine was not yet invented, though the practice of torturing had almost died out and the chief work of Monsieur de Paris was the merciful cutting off of heads by means of the axe and block. In those days it was always "Monsieur de Paris," "Monsieur de Rennes," and so on—a strange title strangely shared by bishops. Thus the great Bossuet was known to the court of Louis XIV as "Monsieur de Meaux."

It was natural that the ill famed though highly paid office should run in families. A single family—the famous Sansons—occupied it through generations, from the year 1688 down to 1847, from the old days of torture to the merciful invention of the guillotine, through the merciful red waves of the Revolution, the Empire, and the Restoration of kings down to the very eve of the Second Republic. Generation after generation the Sanson family kept its memoirs; and their publication a few years ago, in eight large volumes, though scarcely more than a publisher's venture, with few important contributions to history, make strange reading.

Louis Antoine Stanislaus Deibler, who was born in the year 1823, had discovered early in life that his father was not like other men—he was "Monsieur de Rennes." A few years ago, in a moment of mournful reminiscence, he pictured to a friend his young wife's solicitude when his own little son began to ask questions.

"Papa is traveling," the child would prattle. The boy grew. Then one day he said "Papa is traveling!" in a tone she had never heard from him before.

And she knew that he knew!

I have said that there was not a girl in all France who would have married Louis Deibler. There was one in Algiers, however, who received his suit gladly—a charming young lady, well educated, virtuous, good looking and possessed of a handsome marriage portion.

What made this tender paragon receive the ostracized youth so kindly? She was in the same position as himself. There was probably not a young man of decent family in all France or Algiers who would have asked for her hand. She was the daughter of M. Raseneuf, the public executioner of Algiers.

Louis Deibler came and saw and was accepted. Indeed, he was doubly accepted, for he at once entered into the office of assistant executioner to M. Raseneuf. This was in 1858, and in 1863 his own father died, still executioner at Rennes. He himself continued to live in the family of his father-in-law and to assist him in his work until the law of 1871 came to suppress the separate posts of executioner in the provinces. Louis Deibler was called to Paris and, in the quality of assistant of the first class, he was attached to M. Roch, the "Monsieur de Paris" of the day. M. Roch died in 1879, and M. Diebler succeeded him and "exercised" during all of 20 long years.

Louis Deibler had barely entered on his functions as executioner for Paris and all France when he was called to Agen to guillotine Laprade, a youth of 20 years, who had assassinated his father, mother and grandmother. The execution was duly carried out on May 19, 1879; but the new executioner met with such resistance from the young villain that he was obliged to bang his head against the side of the guillotine until he was practically insensible.

His second victim was the celebrated Prunier, condemned in September of the same year for the assassination of an old woman with aggravating circumstances. Prunier was 23 years old and showed extreme courage in his last moment, smoking a cigarette as he walked jauntily to the guillotine. Another execution of his first year as "Monsieur de Paris" made a great talk. It was that of the policeman Prevost, who had a magnificent record for honesty and bravery, but was found to have robbed a jeweller and cut his body into 78 pieces. To the astonishment of his chiefs, he confessed to the previous assassination of a young girl. He walked to the guillotine with firmness, saying that he had not enough blood to wash away his crimes.

But Louis Deibler's experience of his sad mission in life was not to be limited even to the victims themselves. After Prevost it was Menesclou, in April, 1880; this one's mother went suddenly crazy in the crowd the moment the knife fell.

Henceforth the list becomes too numerous to mention, except, perhaps, for a few of the more celebrated. Tropmann, who had murdered an entire family; Marchandou, the valet assassin; Franzini, the professional killer of women; Prado and Anastay; Eyraud, the accomplice of Gabrielle Bompard, who, after her recent pardon, was kept out of the United States; Vachler, the slayer of shepherd boys and girls; Sellier, the ghoul; and a series of anarchists like Ravachol, Henry, Vaillant and Caserino, the assassin of President Carnot.

QUAINT AND CURIOUS.

An old labor law in England in force in 1783 contained the following six clauses: Any tailor who joined a union was to be sent to jail for two months. Tailors must work from six o'clock in the morning until eight at night. Wages were not to be higher than forty-eight cents a day. Each tailor was to be allowed three cents for breakfast. Any tailor who refused to work was to be imprisoned for not more than two months. If any employer paid higher wages he was to be fined $25, and the workmen who took the increase were to be sent to jail for two months.

An amusing story is told of some of the richest men in the country who were attending a recent directors' meeting at New York. Around the table were J. P. Morgan, James Stillman, William Rockefeller, J. J. Hill and Senator Depew. A messenger entered with a package for the senator on which $1.40 was due, and after going through his pockets the wonderful Chauncey acknowledged he did not have enough money to pay the bill and asked financial aid. All subscribed as much as they had with them, but these multi-millionaires were good for only a little over $1 among them. A messenger boy had to advance the rest.

In 1859 some distance southeast of Lake Nyassa, in Central Africa, Livingston discovered Lake Shirwa, a body of water about thirty miles long and fifteen miles wide, which has now entirely disappeared with the exception of a few ponds in its bed. Lake Nyami, discovered by Livingston at the same time, has also disappeared. The cause of the change appears to be a gradual drying up of bodies of water in Central Africa. As marking the results of a single half century the changes named (with no doubt other equally important, but not recorded) show a rapidity of mutation in those inland waters not equalled elsewhere in the contemporary geographer's survey.

Discipline is severe in the German army, and the treatment of privates is sometimes unjustifiable. At Dessau a sergeant who had been drinking to excess insulted two young women who were escorted by a couple of men in the ranks. The privates protested to the minor officer, who drew his sword and attacked them, in his drunkenness wounding one of the girls. In the affray which followed the sergeant was disarmed and felled to the floor. All three were put on trial. The sergeant was sentenced to prison for five months, while the unfortunate privates were condemned to five years behind the bar at hard labor, were dismissed from the service and were deprived of their civil rights. Service as a private in an army so regulated cannot be a cause of pride in time of peace.

Deprived of His Means of Support.

Beggar—Kind sir, could you help a victim of the trusts? I am starving!

Citizen—How are the trusts responsible?

Beggar—They shut down the factory where my wife had a job, sir.—Puck.

Purposely Lost His Leg.

A remarkable case has been brought to the attention of the manager of the Texas & Pacific Railroad by a letter which he has received from W. L. Maring, of Marceline, who lost a leg by being run over by a train while employed on that road as a brakeman.

He was paid $3,000 by the company in settlement of the injury. Maring's letter reads: "Four years ago I worked for the Texas & Pacific, and at that time I was a bad man, reckless, careless, and had no respect for God or man. While under the influence of liquor I purposely lost my leg. But recently God has saved me, and my hope of heaven is sure. I want to make this confession, as the Good Book requires us to do. I have spent this money that I have received from you and am willing to submit to anything that you should think just."—Kansas City Journal.

FITS permanently cured. No fits or nervousness after first day's use of Dr. Kline's Great Nerve Restorer. $2 trial bottle and treatise free Dr. R. H. KLINE, Ltd., 931 Arch St., Phila., Pa.

Liege, Belgium, is busy with arrangements for an exposition.

This Will Interest Mothers.

Mother Gray's Sweet Powders for Children, used by Mother Gray, a nurse in Children's Home, New York, cure Constipation, Feverishness, Teething Disorders, Stomach Troubles and Destroy Worms; 30,000 testimonials of cures. All druggists, 25c. Sample FREE. Address Allen S. Olmsted, Le Roy, N. Y.

The largest stone ever quarried came from a granite ledge in Maine.

To Cure a Cold in One Day

Take Laxative Bromo Quinine Tablets. All druggists refund money if it fails to cure. E. W. Grove's signature is on box. 25c.

France leads the countries of Europe in theatres, having 394 of them.

Mrs. Winslow's Soothing Syrup for children teething, soften the gums, reduces inflammation, allays pain, cures wind colic, 25c. a bottle

Irrigation is said to be lowering the temperature of Egypt.

Iamsure Piso's Cure for Consumption saved my life three years ago.—MRS. THOMAS ROBINS, Maple St., Norwich, N.Y., Feb. 17, 1901

The imperial post in Germany uses 12,551 railway trains daily.

A Bible in Marble.

Great as has been the amount of labor expended on the various Bible of the world the palm for execution must be given to the Kutho-daw, which is a Buddhist monument near Mandalay in Burmah. It consists of about 700 temples each containing a slab of white marble, on which the whole of the Buddhist Bibles, containing more than 8,000,000 syllables, has been engraved. The Burmese alphabet is used, but the language is Pali. This wonderful Bible is absolutely unique. The Kutho-daw was erected in 1857 by Mindon-min, the last King but one of Burmah. The vast collection of temples together form a square, with a dominating temple in the center. Each of the marble slabs on which the sacred text is inscribed is surmounted by an ornamental canopy in pagoda form.

CUTICURA GROWS HAIR

Scalp Cleared of Dandruff and Hair Restored by One Box of Cuticura and One Cake of Cuticura Soap.

A. W. Taft, of Independence, Va., writing under date of Sept. 15, 1904, says: "I have had falling hair and dandruff for twelve years and could get nothing to help me. Finally I bought one box of Cuticura Ointment and one cake of Cuticura Soap, and they cleared my scalp of the dandruff and stopped the hair falling. Now my hair is growing as well as ever. I highly prize Cuticura Soap as a toilet soap. (Signed) A. W. Taft, Independence, Va."

The Tsar's Dependence.

The Czar Nicholas II. is physically weak; his nerves are shattered, his will feeble. He is amiable where iron-handedness is essential. He is dependent when a strong individuality is required. He is constantly in subjection first to one influence and then to another. He is more than usually amendable to women's control, and the fair sex has on more than one occasion exercised powerful, if not calamitous, influence upon his life.—Everybody's Magazine.

Billion Dollar Grass.

When the John A. Salzer Seed Co., of La Crosse, Wis., introduced this remarkable grass three years ago, little did they dream it would be the most talked of grass in America, the biggest, quick, hay producer on earth, but this has come to pass.

BILLION $ GRASS

Agricultural Editors wrote about it, Agr. College Professors lectured about it, Agr. Institute Orators talked about it, while in the farm home by the quiet fireside, in the corner grocery, in the village post-office, at the creamery, at the depot, in fact wherever farmers gathered, Salzer's Billion Dollar Grass, that marvelous grass, good for 5 to 14 tons hay per acre and lots of pasture besides, is always a theme worthy of the farmer's voice.

Then comes Bromus Inermis, than which there is no better grass or better permanent hay producer on earth. Grows wherever soil is found. Then the farmer talks about Salzer's Teosinte, which produces 100 stocks from one kernel of seed, 11 ft. high, in 100 days, rich in nutrition and greedily eaten by cattle, hogs, etc., and is good for 80 tons of green food per acre.

Victoria Rape, the luxuriant food for hogs and sheep, which can be grown at 25c a ton, and Speltz at 20c a bu., both great food for sheep, hogs and cattle, also come in for their share in the discussion.

JUST SEND 10c IN STAMPS

and this notice to John A. Salzer Seed Co., La Crosse, Wis., for their big catalog and many farm seed samples. [A. C. L.]

Leads in Peaches.

Georgia has held the lead in the production of peaches for the Eastern market since 1902 and for years to come is likely to be the leading peach State in the Union. She has more than 7,660,000 trees.

Woman's Kidney Troubles

Lydia E. Pinkham's Vegetable Compound is Especially Successful in Curing This Fatal Disease.

Mrs. J. W. Lang and Mrs. S. Frake

Of all the diseases known, with which women are afflicted, kidney disease is the most fatal. In fact, unless early and correct treatment is applied, the weary patient seldom survives.

Being fully aware of this, Mrs. Pinkham, early in her career, gave exhaustive study to the subject, and in producing her great remedy for woman's ills—Lydia E. Pinkham's Vegetable Compound—was careful to see that it contained the correct combination of herbs which was sure to control that fatal disease, woman's kidney troubles. The Vegetable Compound acts in harmony with the laws that govern the entire female system, and while there are many so called remedies for kidney troubles, Lydia E. Pinkham's Vegetable Compound is the only one especially prepared for women, and thousands have been cured of serious kidney derangements by it. Derangements of the feminine organs quickly affect the kidneys, and when a woman has such symptoms as pain or weight in the loins, backache, bearing down pains, urine too frequent, scanty or high colored, producing scalding or burning, or deposits like brick dust in it; unusual thirst, swelling of hands and feet, swelling under the eyes or sharp pains in the back running down the inside of her groin, she may be sure her kidneys are affected and should lose no time in combating the disease with Lydia E. Pinkham's Vegetable Compound, the woman's remedy for woman's ills.

The following letters show how marvelously successful it is.

Mrs. Samuel Frake, of Prospect Plains, N. J., writes:

Dear Mrs. Pinkham:—

I cannot thank you enough for what Lydia E. Pinkham's Vegetable Compound has done for me. When I first wrote to you I had suffered for years with what the doctor called kidney trouble and congestion of the womb. My back ached dreadfully all the time, and I suffered so with that bearing-down feeling I could hardly walk across the room. I did not get any better, so decided to stop doctoring with my physician and take Lydia E. Pinkham's Vegetable Compound and I am thankful to say it has entirely cured me. I do all my own work, have no more backache and all the bad symptoms have disappeared.

I cannot praise your medicine enough, and would advise all women suffering with kidney trouble to try it.

Mrs. J. W. Lang, of 626 Third Avenue, New York, writes:

Dear Mrs. Pinkham:—

I have been a great sufferer with kidney trouble. My back ached all the time and I was discouraged. I heard that Lydia E. Pinkham's Vegetable Compound would cure kidney disease, and I began to take it; and it has cured me when everything else had failed. I have recommended it to lots of people and they all praise it very highly.

Mrs. Pinkham's Standing Invitation.

Women suffering from kidney trouble, or any form of female weakness are invited to promptly communicate with Mrs. Pinkham, at Lynn, Mass. Out of the great volume of experience which she has to draw from, it is more than likely she has the very knowledge that will help your case. Her advice is free and always helpful.

Lydia E. Pinkham's Vegetable Compound; a Woman's Remedy for Woman's Ills.

Say Plainly to Your Grocer

That you want LION COFFEE always, and he, being a square man, will not try to sell you anything else. You may not care for our opinion, but

What About the United Judgment of Millions

of housekeepers who have used LION COFFEE for **over a quarter of a century?**

Is there any *stronger proof of merit*, than the

Confidence of the People and ever increasing popularity? LION COFFEE is carefully selected at the plantation, shipped direct to our various factories, where it is skillfully roasted and carefully packed in sealed packages—unlike loose coffee, which is exposed to germs, dust, insects, etc. LION COFFEE reaches you as pure and clean as when it left the factory. Sold only in 1 lb. packages.

Lion-head on every package.

Save these Lion-heads for valuable premiums.

SOLD BY GROCERS EVERYWHERE

WOOLSON SPICE CO., Toledo, Ohio.

32 YEARS SELLING DIRECT

We are the largest manufacturers of vehicles and harness in the world selling to consumers exclusively.

No. 636. Combination Buggy with extra stick seat and ½ in. rubber tires. Price complete $65.00. As good as sells for $30 more.

We Have No Agents but ship anywhere for examination and approval, guaranteeing safe delivery. You are out nothing if not satisfied as to style, quality and price. We make 200 styles of vehicles and 65 styles of harness.

Our large Catalogue is FREE. Send for it.

No. 327. Canopy Top Surrey. Price complete $73. As good as sells for $35 more.

Elkhart Carriage & Harness Mfg. Co., Elkhart, Indiana.

VERY FEW, IF ANY, CIGARS SOLD AT 5 CENTS, COST AS MUCH TO MANUFACTURE, OR COST THE DEALER AS MUCH AS

"CREMO"

IF THE DEALER TRIES TO SELL YOU SOME OTHER

ASK YOURSELF WHY?

10,000 Plants for 16c.

More gardens and farms are planted to Salzer's Seeds than any other in America. There is reason for this. We own over 5,000 acres for the production of our warranted seeds. In order to induce you to try them, we make you the following unprecedented offer:

For 16 Cents Postpaid

1000 Early, Medium and Late Cabbages,
2000 Fine Juicy Turnips,
2000 Blanching Celery,
2000 Rich Butter Lettuce,
1000 Splendid Onions,
1000 Rare Luscious Radishes,
1000 Gloriously Brilliant Flowers.

Above seven packages contain sufficient seed to grow 10,000 plants, furnishing bushels of brilliant flowers and lots and lots of choice vegetables, together with our great catalog, telling all about Flowers, Roses, Small Fruits, etc., all for 16c in stamps and this notice. Big 160-page catalog alone, 5c.

JOHN A. SALZER SEED CO., A.C.L. La Crosse, Wis.

BONANZA—Operating Gum Machines. Particulars red stamp. NIELSEN COMPANY, 120 South Sixth St., Philadelphia, Pa.

If afflicted with weak eyes, use Thompson's Eye Water

PUTNAM FADELESS DYES

Color more goods brighter and faster colors than any other dye. One 10c package colors silk, wool and cotton equally well and is guaranteed to give perfect results. Ask dealer or we will send post paid at 10c a package. Write for free booklet—How to Dye, Bleach and Mix Colors. MONROE DRUG CO., Unionville, Mich.