WOMEN WHO CHARM

HEALTH IS THE FIRST ESSENTIAL

It Helps Women to Win and Hold Men's Admiration, Respect and Love

Woman's greatest gift s the power to inspire admiration, respect, and love. There is a beauty in health which is more attractive to men than mere regularity of feature.

To be a successful wife, to retain the love and admiration of her husband, should be a woman's constant study. At the first indication of ill-health, painful or irregular menstruation, headache or backache, secure Lydia E. Pinkham's Vegetable Compound and begin its use.

Mrs. Chas. F. Brown, Vice-President Mothers' Club, 21 Cedar Terrace, Hot Springs, Ark., writes:

Dear Mrs. Pinkham:—

"For nine years I dragged through a miserable existence, suffering with inflammation and falling of the womb, and worn out with pain and weariness. I one day noticed a statement by a woman suffering as I was, but who had been cured by Lydia E. Pinkham's Vegetable Compound, and I determined to try it. At the end of three months I was a different woman. Every one remarked about it, and my husband fell in love with me all over again. Lydia E. Pinkham's Vegetable Compound built up my entire system, cured the womb trouble, and I felt like a new woman. I am sure it will make every suffering woman strong, well and happy, as it has me."

Women who are troubled with painful or irregular menstruation, backache, bloating (or flatulence), leucorrhœa, falling, inflammation or ulceration of the uterus, ovarian troubles, that "bearing-down" feeling, dizziness, faintness, indigestion, or nervous prostration may be restored to perfect health and strength by taking Lydia E. Pinkham's Vegetable Compound.

GREGORY'S SEEDS are seeds that you can depend on. Get Catalogue. J. J. H. GREGORY & SON, Marblehead, Mass.

WET WEATHER WISDOM! THE ORIGINAL TOWER'S FISH BRAND SLICKER BLACK OR YELLOW WILL KEEP YOU DRY NOTHING ELSE WILL TAKE NO SUBSTITUTES CATALOGUES FREE SHOWING FULL LINE OF GARMENTS AND HATS. A. J. TOWER CO., BOSTON, MASS., U.S.A. TOWER CANADIAN CO., LTD., TORONTO, CANADA.

"From the cradle to the baby chair."

HAVE YOU A BABY? If so, you ought to have a PHOENIX WALKING CHAIR

(PATENTED)

"AN IDEAL SELF-INSTRUCTOR." OUR PHOENIX Walking Chair holds the child securely, preventing those painful falls and bumps which are so frequent when baby learns to walk.

"BETTER THAN A NURSE." The chair is provided with a removable, sanitary cloth seat, which supports the weight of the child and prevents bow-legs and spinal troubles; it also has a table attachment which enables baby to find amusement in its toys, etc., without any attention.

"As indispensable as a cradle." It is so constructed that it prevents soiled clothes, sickness from drafts and floor germs, and is recommended by physicians and endorsed by both mother and baby.

Combines pleasure and utility. No baby should be without one. Call at your furniture dealer and ask to see one.

MANUFACTURED ONLY BY PHOENIX CHAIR CO. SHEBOYGAN, WIS.

Can only be had of your furniture dealer.

THE OLDEST AND BEST INSTITUTION FOR OBTAINING A BUSINESS EDUCATION. WE HAVE SUCCESSFULLY PREPARED THOUSANDS OF YOUNG MEN FOR THE ACTIVE DUTIES OF LIFE. FOR CIRCULARS ADDRESS, P. DUFF & SONS, PITTSBURG, PA.

A High Salary.

The highest figure paid to any proconsul by England is $100,000, which is the sum received by the Viceroy of India. This seems a large sum, but it never really covers the expenses, The South African post pays $55,000.

The United States is the largest consumer of tin in the world, but derives its supplies from the Straits Settlements, from Banka, and other European sources. Only a few hundred pounds of tin are mined in this country.

$100 Reward. $100.

The readers of this paper will be pleased to learn that there is at least one dreaded disease that science has been able to cure in all its stages, and that is Catarrh. Hall's Catarrh Cure is the only positive cure now known to the medical fraternity. Catarrh being a constitutional disease, requires a constitutional treatment. Hall's Catarrh Cure is taken internally, acting directly upon the blood and mucous surfaces of the system, thereby destroying the foundation of the disease, and giving the patient strength by building up the constitution and assisting nature in doing its work. The proprietors have so much faith in its curative powers that they offer One Hundred Dollars for any case that it fails to cure. Send for list of testimonials. Address F. J. CHENEY & Co., Toledo, O.

Sold by Druggists, 75c.

Take Hall's Family Pills for constipation

Just before he left the Pension Office, Commissioner Ware was asked for a recommendation by a watchman. This is what Ware wrote: "Dear Jackson—If you are not in Heaven when I get there, I'll fix it to have you transferred."

To Cure a Cold in One Day

Take Laxative Bromo Quinine Tablets. All druggists refund money if it fails to cure. E. W. Grove's signature is on box. 25c.

Great souls can neither be starved by poverty nor choked by riches.

NO SLEEP FOR MOTHER

Baby Covered With Sores and Scales—Could Not Tell What She Looked Like—Marvelous Cure by Cuticura.

"At four months old my baby's face and body were so covered with sores and large scales you could not tell what she looked like. No child ever had a worse case. Her face was being eaten away, and even her finger nails fell off. It itched so she could not sleep, and for many weary nights we could get no rest. At last we got Cuticura Soap and Ointment. The sores began to heal at once, and she could sleep at night, and in one month she had not one sore on her face or body.—Mrs. Mary Sanders, 709 Spring St., Camden, N. J."

Lincoln Never Said It.

Representative Snooks, of Ohio, has a curious constituent of a literary turn of mind, who studies the sayings supposed to have fallen from the lips of great men. Recently this curious constituent wrote to Mr. Snooks, inquiring what speech of Abraham Lincoln's contained these famous words:

"You can fool all the people some of the time, and some of the people all of the time, but not all the people all the time."

As Mr. Snooks is an accommodating Democratic Representative, he referred the inquiry to the Librarian of Congress, where he was quite surprised, as lots of other people will be, to learn that the words were not Lincoln's at all.

Assistant Librarian Spofford sent him a little note, saying that the sentence does not occur in any of Lincoln's writings, and that Mr. Nicholay, Lincoln's secretary, told him (Spofford) that they are spurious. Mr. Spofford says Barnum was the author of the popular sentence, which has been heard hundreds of times on the stump in every political campaign for the last quarter of a century.

A sarcophagus dating from the year 1000 and containing human remains has been discovered by some workmen while digging a well in the Rue des Gobelins, Paris.

READS THE BOOK.

"The Road to Wellville" Pointed the Way

Down at Hot Springs, Ark., the visitors have all sorts of complaints, but it is a subject of remark that the great majority of them have some trouble with stomach and bowels. This may be partly attributed to the heavy medicines.

Naturally, under the conditions, the question of food is very prominent.

A young man states that he had suffered for nine years from stomach and bowel trouble, had two operations which did not cure, and was at last threatened with appendicitis.

He went to Hot Springs for rheumatism and his stomach trouble got worse. One day at breakfast the waiter, knowing his condition, suggested he try Grape-Nuts and cream, which he did, and found the food agreed with him perfectly.

After the second day he began to sleep peacefully at night, different than he had for years. The perfect digestion of the food quieted his nervous system and made sleep possible.

He says: "The next morning I was astonished to find my condition of constipation had disappeared. I could not believe it true after suffering for so many years; then I took more interest in the food, read the little book 'The Road to Wellville,' and started following the simple directions.

"I have met with such results that in the last five weeks I have gained eight pounds in spite of hot baths which take away the flesh from anyone.

"A friend of mine has been entirely cured of a bad case of indigestion and stomach trouble by using Grape-Nuts Food and cream alone for breakfast.

"There is one thing in particular—I have noticed a great change in my mental condition. Formerly I could hardly remember anything, and now the mind seems unusually acute and retentive. I can memorize practically anything I desire." Name given by Postum Co., Battle Creek, Mich.

FARM TOPICS.

WHEREIN THE SILO PAYS.

Any raiser of animals on the dairyman has a friend in the silo which he will not appreciate more than in seasons like the present when the corn crop is largely late throughout the country. To permit the corn to stand in the field and be frost-bitten is to render it practically useless and valueless, but with the silo it is possible not only to save it but to have for the animals a food supply that is extremely valuable. If one has a silo and the kernels on the corn ears have begun to harden the crop is ready for the silo, ears and stalks.

There are so many kinds of silos that are valuable that it is not possible to describe the best one nor the methods employed in filling one. The better way is to visit a silo near one and see how the structure is built and how the work is done and follow along the lines of success. Next thing to a silo, in the opinion of the writer, is the plan of cutting the corn stover or shredding it so that the animals can get all there is to get out of the nourishing part of the corn.—Indianapolis News.

HANDY HARROW.

The harrow herewith illustrated is eight feet long by four feet wide, with eight teeth in each beam. The teeth should be of five-eighth-inch steel and put through not more than two inches. This makes a fine comb harrow which cuts all the top and does not pull up trash. Each beam is attached to the pulling bar with a hook and drop link. Through the middle is an inch rod put through thimbles, one being slipped over each beam. This makes

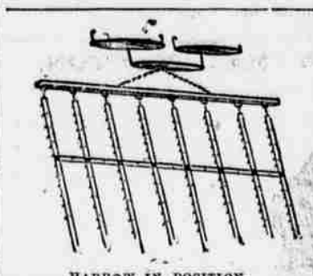

HARROW IN POSITION.

the harrow flexible. By withdrawing the inch rod and unhooking from the pulling bar, it can be sheltered in very small space. A boy can handle it. The harrow is very easy to draw, the beams being near the ground act as levelers, while the teeth cover every inch of ground.—J. Flomefell, in Farm Visitor.

AGRICULTURE AND BACTERIA.

It is evident that during the years to come as much attention will be given to the bacteria in the soil as has heretofore been given to the chemical constituents of it. Plants cannot grow without something to subsist upon. This is just as much a fact in the vegetable kingdom as it is in the animal kingdom, with this difference, that the necessary food must be placed within easy reach of the plant, while the animal may travel in search of food.

Chemists have discovered that three kinds of food are necessary to make a "balanced ration" for most plants—potash, phosphorus and nitrogen. The two first are quite abundant in most soils, and they are cheaply and easily applied where deficient. But these, however abundant, will not produce the best results in plant growth in the absence of the third, nitrogen. It is seldom that nitrogen is found abundantly in the soil, and it is more easily exhausted than the other elements, while its return in an artificial way is so expensive as to be impracticable.

But nature in this respect has been kind. The earth is wrapped in a thick blanket rich in nitrogen—the air we breathe—affording an inexhaustible supply. Men have long known this, but their ingenuity has been inadequate to the devising of a means for capturing and applying this aerial nitrogen. But nature again supplies strength to man's weakness. The means had been abundantly provided, but he did not know it. Millions, billions, trillions (numbers become completely exhausted in their presence), of minute organisms were all the time at work in the soil to catch from the air and hold in the soil, the fugitive nitrogen.

But these little organisms need encouragement. Here is where man's part of the work comes in. They flourish best, and do their work most perfectly at the roots of certain plants, legumes, pod bearers—peas, beans, clovers, alfalfa and a very large number of similar plants.

Man's work is very simple. Where these bacteria do not exist they must be introduced. Then they must be assisted by giving them the benefit of the plants best suited to aid them—to encourage their propagation, multiplication and most effective work. The bacteria are various almost as the plants are various. But after successful crops of these bacteria aiding plants, other crops, nitrogen exhausting crops, may be planted with assurance of success. This course pursued, and the simple elements of potash and phosphorus attended to, soil exhaustion need not be feared so long as the earth is surrounded by atmosphere as at present.—Up-to-Date Farming.

Last year forgetful passengers left in trains on the London & Northwestern railway 417 hats, caps and bonnets, 617 umbrellas, nine sunshades and 191 walking sticks, besides heaps of rugs and bags.

ACHED IN EVERY BONE.

Chicago Society Woman Who Was So Sick She Could Not Sleep or Eat. Cured by Doan's Kidney Pills.

Marion Knight, of 33 N. Ashland Ave., Chicago, Orator of the West Side Wednesday Club, says: "This winter when I started to use Doan's Kidney Pills I ached in every bone and had intense pains in the kidneys and pelvic organs. The urine was thick and cloudy, and I could barely eat enough to live. I felt a change for the better within a week. The second week I began eating heartily. I began to improve generally, and before seven weeks had passed I was well. I had spent hundreds of dollars for medicine that did not help me, but $6 worth of Doan's Kidney Pills restored me to perfect health."

MARION KNIGHT.

A TRIAL FREE—Address Foster-Milburn Co., Buffalo, N. Y. For sale by all dealers. Price, 50 cts.

Passing of the Cane.

Fashion takes odd twists, and you may have noticed the decadence of the walking-stick. It was in the fashion about four and twenty centuries ago, when the man who appeared in the streets of Athens without a stick was liable to be run in as a disorderly person.—London Chronicle.

Both at Bonn and at Breslau new colleges for girls have been opened, offering a six-year course after graduation from high school.

This Will Interest Mothers.

Mother Gray's Sweet Powders for Children, used by Mother Gray, a nurse in Children's Home, New York, cure Constipation, Feverishness, Teething Disorders, Stomach Troubles and Destroy Worms; 30,000 testimonials of cures. All druggists, 25c. Sample FREE. Address Allen S. Olmsted, Le Roy, N. Y

The average age at which civilized women marry is twenty-three and one-half years.

A Welshman on the witness stand in court was asked whether he could speak English. He said he knew enough English to ask for beer, and that was enough for him.

Earliest Green Onions.

The John A. Salzer Seed Co., La Crosse, Wis., always have something new, something valuable. This year they offer among their new money making vegetables, an Earliest Green Eating Onion. It is a winner, Mr. Farmer and Gardener!

JUST SEND THIS NOTICE AND 16c.

and they will send you their big plant and seed catalog, together with enough seed to grow

1,000 fine, solid Cabbages,
2,000 rich, juicy Turnips,
2,000 blanching, nutty Celery,
2,000 rich, buttery Lettuce,
1,000 splendid Onions,
1,000 rare, luscious Radishes,
1,000 gloriously brilliant Flowers.

In all over 10,000 plants—this great offer is made to get you to test their warranted vegetable seeds and

ALL FOR BUT 16c POSTAGE,

providing you will return this notice, and if you will send them 26c in postage, they will add to the above a big package of Salzer's Fourth of July Sweet Corn—the earliest on earth—10 days earlier than Cory, Peep o' Day, First of All, etc. [A.C.L.]

Maj. Harrison of the Federal army, has made a statement to Gen. Chaffee that the submarine and torpedo defenses of this country are lamentably insufficient.

RESTORED TO HEALTH.

Did you ever realize the perfect happiness which comes upon going out into the bright sunshine upon a beautiful morning after recovering from a long sickness?

Do you now suffer from any disease?

Do you wish to be cured?

Are you thin and pale? Are you subject to CATARRH, ASTHMA or DEAFNESS? Are you forced to endure pain or distress, or to lie awake nights? Are you subject to Colds, Constipation, DYSPEPSIA, RHEUMATISM, HEADACHE, KIDNEY OR LIVER trouble?

DON'T be miserable any longer.

DON'T let ill health destroy your happiness, make your life a burden and hasten its melancholy end.

DON'T waste any more time, energy and money. DON'T endure that "Hope deferred which maketh the heart sick," trying to cure yourself with worthless patent nostrums.

DON'T think you can't be cured because you have not sought relief in the right place.

Write to me at once and learn how you can be cured, not for a day or a week, but forever.

It Will Not Cost You a Cent

I GIVE FREE CONSULTATION AND ADVICE

My life has been devoted to the study of chronic disease. To overcome the ravages of these terrible complaints, I have given years of research and to equip my perfectly appointed laboratory I have expended large sums of money.

IF YOU ARE SUFFERING, are in pain, distress or sickness, if you are not sure of the real nature of your complaint, if the remedies you have taken do not give the relief expected, DO NOT DESPAIR, consult me and I can positively and surely cure you by methods discovered by myself, known only to myself.

Write your name and address plainly on the dotted lines in the Free Medical Advice Coupon, cut it out and mail it to me at once. DR. BRIGHAM, Disease Expert and Bacteriologist, P. O. Box 383, Boston, Mass.

Free Medical Advice Coupon

Name.....

Address.....

.....

30, 40 & 50 Per Cent. Paid HONEST and WIDE-AWAKE AGENTS for selling our HIGH-GRADE Fruit & Ornamental Trees Small Fruits, Shrubs, Roses and Vines. Business established 186. Pay when references must accompany application. THE M. H. HARMAN CO., Geneva, N. Y.

PENSION JOHN W. MORRIS, Washington, D. C. Successfully Prosecutes Claims. Late Principal Examiner U.S. Pension Bureau. 3 yrs in civil war. 15 adj. adjusting claims, atty since

SCIENCE NOTES.

The black sands of the Quesnel river, in the Cariboo district of British Columbia, contain some platinum and osmiridium. These metals have not received much attention, owing to the difficulty of saving them.

Dr. C. R. Eastman of Harvard calls attention, in Science, to the "astonishing longevity of the popular delusion," to which even educated people at the present day give credence, that living frogs, toads and other animals are sometimes discovered in hermetically sealed cavities in tree trunks and rocks. After quoting a number of remarkable instances of these alleged discoveries, Doctor Eastman says that a little reflection shows, from the very nature of things, that such tales are incredible and that those who vouch for them must be mistaken in their observations, as the most sharp-sighted persons are deceived by the feats of a prestidigitator.

An idea which has occurred to many minds since the first "harnessing" of Niagara Falls, was clearly put by Mr. H. W. Buck in a paper read before the Engineers' society of Western New York. It is that most of the electric power obtained from the falls will be used within a few miles of its place of origin instead of being transmitted to distant cities. In other words, Mr. Buck believes with Professor Brigham that at and near the falls will be situated the future industrial center of America. It would be theoretically possible, he says, to transmit power from Niagara as far as San Francisco, but the cost would be prohibitive. It is much cheaper to locate factories near the falls.

In order to represent strikingly and yet correctly many of the minute forms of animal life found in the water, for exhibition purposes, the plan has been adopted of making glass models by the aid of the microscope. The models represent the animals as they appear when highly magnified, and many of them are of great beauty. The Museum of Natural History in New York, says the Scientific American, possesses a considerable number of these beautiful representations of miscrocopic animals made by a skilful glass worker under the direction of Doctor Dahlgren. Many of these minute forms are as transparent as clear glass, many are beautifully tinted, and their colors are imitated in the models.

Submarine Balloon.

In various parts of the Pacific ocean, chiefly along the shores of America and Asia, is to be found the largest as well as one of the most wonderful aquatic plants that exist upon the globe. This is called the Nereocystis, and it is particularly plentiful in the neighborhood of the Aleutian Islands. Where it can find a warm soil, even at a depth of 200 to 300 feet below the surface of the water, it will grow vigorously, and eventually reach the top. The peculiarity of the plant is that until this latter end is attained it consists of only one rope-like stem, at the upper end of which is a large bladder or balloon, somewhat like a pear in shape and often attaining a diameter of six feet by nine feet in the largest part. This balloon naturally drags the stem toward the surface of long, slender leaves.

To such a size do these leaves attain that the balloon is often the centre of a mass of weedy growth 40 or 50 feet in diameter. To the natives of the Aleutian Islands this plant is almost as useful as the bamboo is to the Chinaman. The stem itself, when dried, makes an excellent rope; the long leaves are split, dried and used in the manufacture of wickerwork and various other articles of a similar nature; while the balloon itself is cleaned out, scraped, and dried in the sun, to form a water tank, storing cask, or a multiplicity of other useful articles, according to its size. The rope or stem of the plant is often detached from the bottom and pulled up into a boat in one unbroken length of two to three hundred feet.—Waverley's Magazine.

For Skin Grafting.

The surgeon in the Charity Hospital in New Orleans, believing that the membrane of eggs would do just as well as skin to replace the destroyed skin, resolved to try it, as it could not possibly do any harm if the experiment were not a success. He accordingly broke an egg and poured out the contents. Then he carefully removed the membrane which separated the white and yolk from the shell and placed this membrane on parts of an improvised arm. The wound was washed with normal salt solution, a wet dressing applied and the arm was bandaged. A few days afterward the surgeon decided to look at the arm and see what the results were. The bandage was removed and the results were as he hoped they would be. He immediately sent for more eggs and a like operation was performed on other parts of the arm till the entire wound was covered. It is about twelve inches long and three inches wide. To cover this with the membrane of eggs taken in small pieces required patience and dexterity; but the surgeon saw his first attempt was a success and he wanted the skin to grow on the arm without grafting.—Week's Progress.

Swiss watchmakers have now added a phonograph to some of their wonderful watches. A small rubber disc is put in the watch and arranged in such a way that the record is repeated every hour. Anything can be put on record that the owner wishes.

DANGERS TO BE AVOIDED IN FEBRUARY.

Intense Cold Breeds Catarrh. **Sudden Changes Breed Catarrh.**

February is a month of severe storms and intense cold.

Even in the South where the prevailing temperature is much above wintry latitudes, February brings sudden changes of temperature.

Mercury sometimes drops 20 degrees in a single night.

Therefore, the following health hints are applicable to the whole of North America:

Ventilation.

The sleeping rooms should be well ventilated, but so as to avoid direct currents of air.

Bathing.

Those in vigorous health should take a cold water towel bath every morning before breakfast. Those in feeble health should take a brisk dry-towel-rub every morning.

Diet.

The diet should be a generous one, including meat, and occasionally fresh vegetables.

Sunshine.

The nights being long and the days short, as much sunshine as possible should be let into the house during the day.

Clothing.

The head should be kept cool at all times. The feet should be kept warm and dry, day and night.

Pe-ru-na.

When unavoidably exposed to cold or wet, a few doses of Peruna will avert bad consequences.

Precaution.

When seized with a chill, or even slight chilliness, a dose of Peruna should be taken at once.

As much sleep as possible should be obtained in the forepart of the night.

Catarrh of Head.

Mr. Frank Cobb, 175 Summit Street, Deering, Me., writes:

"I was troubled with catarrh in my head. I wrote to Dr. Hartman for advice and he prescribed Peruna.

"I took it and am happy to say it helped me at once. I feel better than I have for years."

Bronchial Trouble.

Mr. J. E. O'Brien, Pres. American Pilot Ass'n, Pensacola, Fla., writes:

"I heartily give my endorsement to Peruna as an effective cure for catarrh and bronchial trouble."

Throat and Lungs.

Frank Battle, Jr., 111 N. Market St., Nashville, Tenn., writes:

"Peruna has cured me of chronic bronchitis.

"It is the grandest discovery of the age for the throat and lungs."

Pneumonia.

Mr. A. C. Danforth, St. Joseph, Mich., writes:

"I contracted a severe cold, which settled on my lungs. I was threatened with pneumonia.

"Peruna gave me relief within a couple of days. Three bottles saved me a large doctor bill and a great deal of suffering."

Thousands of Testimonials.

We have on file thousands of testimonials like the above. We can give our readers only a slight glimpse of the vast array of unsolicited endorsements Dr. Hartman is constantly receiving.

Address Dr. S. B. Hartman, President of The Hartman Sanitarium, Columbus, O.

Truths that Strike Home

Your grocer is honest and—if he cares to do so—can tell you that he knows very little about the **bulk** coffee he sells you. How *can* he know, where it originally came from, how it was blended—**or with what**—or when roasted? If you buy your coffee loose by the pound, how *can* you expect purity and uniform quality?

LION COFFEE, the LEADER OF ALL PACKAGE COFFEES, is of necessity uniform in quality, strength and flavor. For OVER A QUARTER OF A CENTURY, LION COFFEE has been the standard coffee in millions of homes.

LION COFFEE is carefully packed at our factories, and until opened in your home, has no chance of being adulterated, or of coming in contact with dust, dirt, germs, or unclean hands.

In each package of LION COFFEE you get **one full pound** of Pure Coffee. Insist upon getting the genuine. (Lion head on every package.)

(Save the Lion-heads for valuable premiums.)

SOLD BY GROCERS EVERYWHERE

WOOLSON SPICE CO., Toledo, Ohio.

BEST FOR THE BOWELS

Cascarets

CANDY CATHARTIC

GUARANTEED CURE for all bowel troubles, appendicitis, biliousness, bad breath, bad blood, wind on the stomach, bloated bowels, foul mouth, headache, indigestion, pimples, pains after eating, liver trouble, sallow skin and dizziness. When your bowels don't move regularly you are sick. Constipation kills more people than all other diseases together. It starts chronic ailments and long years of suffering. No matter what ails you, start taking CASCARETS today, for you will never get well and stay well until you get your bowels right. Take our advice, start with Cascarets today under absolute guarantee to cure or money refunded. The genuine tablet stamped C C C. Never sold in bulk. Sample and booklet free. Address Sterling Remedy Company, Chicago or New York. 502

Persons are killed at the rate of one for every day in the year in the New York city streets by vehicles.

FITS permanently cured. No fits or nervousness after first day's use of Dr. Kline's Great Nerve Restorer. Trial bottle and treatise free Dr. R. H. Kline, Ltd., 931 Arch St., Phila., Pa.

According to the census of 1900, the population of Spain was 18,891,574.

Mrs. Winslow's Soothing Syrup for children teething, soften the gums, reduces inflammation, allays pain, cures wind colic, 25c. a bottle

Porto Rico is the most lightly taxed country on earth.

Piso's Cure is the best medicine we ever used for all affections of throat and lungs.—Wm. O. Endsley, Vanburen, Ind., Feb. 10, 1900.

The man who takes life as a dose, always finds it a bitter one.

A Guaranteed Cure For Piles.

Itching, Blind, Bleeding or Protruding Piles. Druggists will refund money if Pazo Ointment fails to cure in 6 to 14 days. 50c.

You could never make a woman believe all angels don't have nice, crinkly hair.

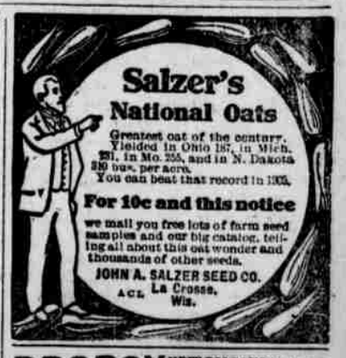

Salzer's National Oats

Greatest oat of the century. Yielded in Ohio 187, in Mich. 231, in Mo. 255, and in N. Dakota 320 bus. per acre. You can beat that record in 1905.

For 10c and this notice

we mail you free lots of farm seed samples and our big catalog, telling all about this oat wonder and thousands of other seeds.

JOHN A. SALZER SEED CO. ACL La Crosse, Wis.

DROPSY NEW DISCOVERY; gives quick relief and cures worst cases. Send for book of testimonials and 10 days' treatment Free. Dr. H. H. GREEN'S SONS Atlanta, Ga.

P. N. U. 7. 1905.

PISO'S CURE FOR CURES WHERE ALL ELSE FAILS. Best Cough Syrup. Tastes Good. Use in time. Sold by druggists. CONSUMPTION 25 CTS