The ★ Star.

Subscription $1.00 per year in advance

C. A. STEPHENSON, Editor and Pub

WEDNESDAY, APRIL 15, 1903.

An independent local paper, published every Wednesday at Reynoldsville, Jefferson Co. Pa., devoted to the interests of Reynoldsville and Jefferson county. Non-political, will treat all with fairness, and will be especially friendly towards the laboring class.

Communications intended for publication must be accompanied by the writer's name, not for publication, but as a guarantee of good faith. Interesting news items solicited.

Advertising rates made nown on application at this office.

Lenghty communications and change of advertisements should reach this office by Monday noon.

Subscription price $1.00 per year, in advance.

Address all communications to C. A. Stephenson, Reynoldsville, Pa.

THE NEWS OF NEARBY TOWNS.

Reported by The Star's Special Correspondents.

Hormtown.

Mrs. Ed. Hetrick is on the sick list.

The Horm Run school closed on Monday.

Prof. Gumbert's pupils enjoys flying kites these windy days.

Mert Thompson, of Warsaw, was visiting our town one day last week.

James M. Moore, of Reynoldsville, was visiting his brother on Wednesday.

Mrs. Laura Burtop, who has been sick for several months, is convalescing slowly.

The Lutherans of this place had special meetings on Friday and Saturday and communion service on Easter Sunday.

Rathmel.

Mrs. George Marshall, of Rathmel, was called to Brockport Monday on account of the serious illness of her mother.

John Proud and wife, of Tyler, visited here last week.

George Marshall and William Penhall are attending court in Brookville this week.

John R. McConnell, of Willow City, N. D., visited his sister, Mrs. John Lucas, this week.

Mrs. W. G. Harris spent Easter with her sister and relatives in Fairmount City.

John Kinnerburg, sr., of DeLancy, called on friends her last Saturday.

Edward Marshall, of Altoona, is visiting his parents here this week.

J. F. Bowser, of Edri, was in town last week shaking hands with his old friends.

TOWN COUNCIL DOINGS.

Committees Appointed—Street Commissioner Elected—Fourth Street to be Paved.

The regular monthly meeting of town council was held Tuesday evening, April 7th, with President A. M. Applegate in the chair, and all other members present. Minutes of previous meeting read and approved. Chief Burgess L. M. Simmons reported receipts for fines, &c., to be $31.00.

M. M. Davis, Esq., attorney for J. B. Sterley, notified the council that Mr. Sterley had sold the lot where hose house No. 1 stands to M. M. Fisher.

The president appointed the following committees:

Street—Sayers, Williams and Applegate.

Sewer—Deible, Ritzie and Williams.

Finance—A. P. King, Sayers and Applegate.

Light—Dr. H. B. King, Dr. Sayers, A. P. King.

Ordinance—Williams, Dr. King and Applegate.

Fire Prevention—Ritzie, Deible and Dr. King.

Building—Ritzie, A. P. King and Deible.

Orders amounting to $611.90 were ordered drawn.

A petition signed by all the property holders abutting on the line of Fourth Street, from Grant street to Dietz alley, agreeing to pay one-third cost of paving said portion of Fourth street, the borough to pay balance, was presented and on motion council accepted the proposition. The street committee was authorized to engage an engineer, advertise for bids, &c.

A petition signed by 133 citizens, requesting council to cause the opening of Eighth street from Main to Jackson street, was presented to council. It was referred to the street committee.

The price of labor on streets was fixed as follows: Street commissioner $2.00 per day, day labor $1.65, teams $4.00, teams on road machine $4.50.

Thomas Claubaugh was re-elected street commissioner.

The clerk was instructed to notify the tax collector to get the taxes collected and settle up with the borough.

The clerk was instructed to notify the poor overseers to pay what money they have in their hands as poor overseers to the borough treasurer.

The ordinance committee was instructed to get an ordinance drafted for a sewer in Jackson street, from Sixth to Fifth streets, and Fifth street to borough line.

Jacob Henninger was unanimously elected sewer inspector.

SECRETARY.

THE REYNOLDSVILLE CLAY MANUFACTURING CO.'S NEW PLANT BEGINS OPERATIONS.

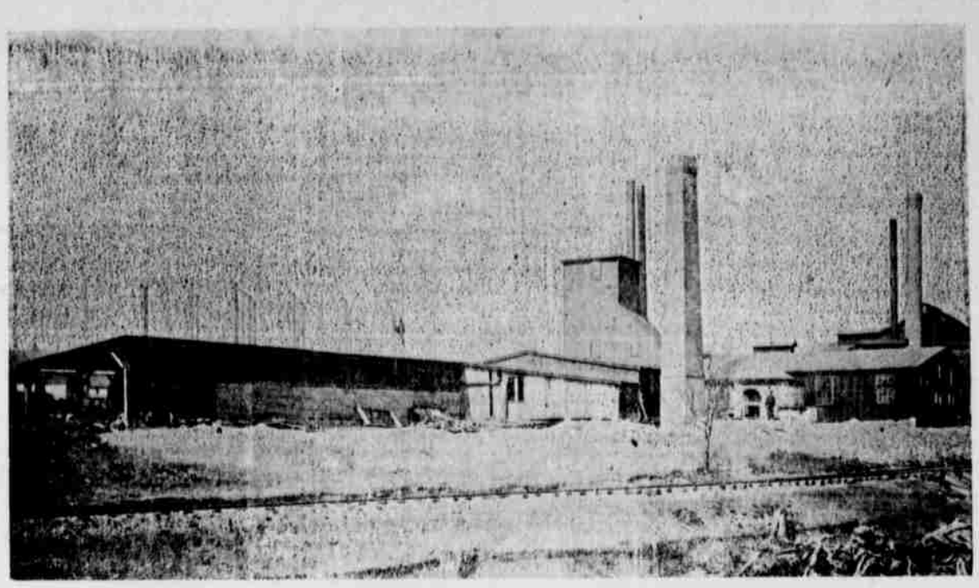

VIEW OF THE NEW INDUSTRY FROM THE SOUTH SIDE.

ONE OF THE NEW and important industries in Reynoldsville is the Reynoldsville Clay Manufacturing Company plant. It is now in operation, giving employment to twenty men, and as soon as more kilns are built the force will be doubled. The plant was started with one kiln so that the company could manufacture their own brick to build all the kilns necessary. Six more kilns will be built this summer. When completed there will be ten kilns altogether.

The plant is located 100 feet south of the Star Glass Company plant. It is equipped for the manufacture of paving or building brick, red or buff, hollow block tile and pottery. The brick department is 50 x 109 feet, and has a dry house in addition, which will dry 20,000 brick in from 24 to 36 hours. Two large boilers of 125-horse power each and a 150-horse power automatic engine furnishes power for the plant. The latest improved machinery has been bought for the plant and it has a capacity for making from 25,000 to 40,000 brick per day. There is one large dry pan for grinding clay, which passes the clay from pan up a 44-foot elevator and then down over a screen to a large 13-foot pug mill which prepares the clay for the brick machine. This machine forms the clay into a solid column, passing it on to the automatic cutting table where 16 brick are cut at one time, or at the rate of 50 to 60 brick per minute.

The pottery is equipped with one large 9-foot wet pan which grinds the clay ready for the potter. There is also two turning wheels and one jolley wheel on large dryer and two large glazing tubs. This department has the latest improved and best obtainable machinery for the manufacture of Bristol glazed stoneware, which consists of butter pots, stew pans, bean pot, fruit jars, jugs, milk pans, cuspidors and many other useful articles.

The clay for this plant is hauled from Wishaw over the R. & F. C. R'y. There is a gang of men working at the clay bank at Wishaw.

G. W. Arblaster, superintendent of the Reynoldsville Clay Manufacturing Company plant, is a practical brick and pottery worker, having had a long and varied experience in that line of work.

The officers and directors of this company are responsible and capable men, as follows; M. C. Coleman, president; A. M. Applegate, vice-president; W. D. Williams, secretary; other directors, Rufus Kirk, C. J. Kerr, C. M. Dinger, John H. Corbett; treasurer, Albert Reynolds.

Great is the Fame of CLOTHCRAFT Clothes. They have a national reputation for fit, style, quality and economy.

$10 and upward for the best ready-to-wear suits and overcoats you ever saw.

Every garment guaranteed to be made of absolutely pure wool cloth—trimmings and workmanship guaranteed first class in every respect—every coat made with CLOTHCRAFT non-breakable front, warranted to keep its shape perfectly.

BING-STOKE COM'Y.

REYNOLDSVILLE, PA.

In Memoriam.

In memory of our departed Brother Knight, Guy Zufall.

At a regular meeting of Sykesville Lodge No. 185, K. of P., a committee was appointed on resolutions of respect of our departed Brother.

WHEREAS, Our Brother has been removed from our midst by a sad accident, therefore, be it

Resolved, That we bow in humble submission to the way of the Almighty.

Resolved, That in respect to our Brother Knight the charter be draped in mourning for thirty days and these resolutions be spread upon the minutes of the Lodge, and a copy be published in one or more papers.

J. B. SYKES.
J. G. MANSFIELD. } Com
J. L. SHAFFER.

Present Township Orders.

All orders against road district of the township of Winslow, Jefferson county, Pa., must be presented to H. L. Hoke, township clerk, for examination on or before May 30th, 1903. All orders not presented on or before above date, interest on same will cease.

Where You Can Get Them.

A number of our lady subscribers have inquired where they can get patterns of the high grade designs that are illustrated in THE STAR each week, and for information of our lady readers we will state that the patterns can be secured from "May Manton" Pattern Co., 132 East 23rd St., New York City.

A Thoughtful Man.

M. M. Austin of Winchester, Ind., knew what to do in the hour of need. His wife had such an unusual case of stomach and liver trouble, physicians could not help her. He thought of and tried Dr. King's New Life Pills and she got relief at once and was finally cured. Only 25c. at H. Alex Stoke's drug store.

For your spring suit get a Hart Schaffner& Marx suit at Millirens.

Go to Math Mohney for your seed corn. Well adapted for this section of the country.

See the line of new shirt waists at Millirens.

Corliss Coon Co. collars 2 for 25cts. at Bing-Stoke Co's.

Flinch, 50c deck. Reynolds Drug store

Typewriters for sale or rent. Inquire Reynoldsville Business College.

Just received a new line of walking skirts at Millirens.

An up-to-date line of collars and cuffs at Bing-Stoke Co's.

Cheap Excursion to Pittsburg.

The first spring time excursion to Pittsburg will be run over the Buffalo, Rochester & Pittsburg Railway on Sunday, April 19th. A pleasanter trip at this season of the year could not be planned, and the opportunity offered will be the only one via this popular route until late in the fall. Ample time will be given to visit the points of interest, including Carnegie Library and the grand floral display in Phipp's Conservatory, Schenley Park. Special train will leave Reynoldsville at 7.20 a. m. Fare round trip $1.50. For full information see excursion bills or consult agents of the company.

Princess Iola in the mind reading tests to which she will be subjected at the Dudley entertainment next Friday and Saturday nights at the Reynolds opera house will, it is said, reply to all questions asked, so far as time will permit. Any person having lost relatives whose whereabouts they desire to learn, mysteries they desire cleaned up, stolen or lost property the wish to be located, or any other seemingly impossible thing they desire to be informed upon, are invited to come prepared to propound the questions. Iola, blindfolded and without opportunity of seeing the written message, promises to repeat them word for word and give replies. Prof. Dudley claims that this is done by thought wave and that by the same means Iola is able to give correct replies to the questions.

2 Per Cent. on Checking Accounts

And 4 per cent. on savings deposits paid by Pittsburg Trust Company, 323 Fourth avenue, Pittsburg. Capital, surplus and profits, $6,000,000.00. Bank by mail.

Letter List.

List of unclaimed letters remaining in post office at Reynoldsville, Pa., for the week ending April 11, 1903:

Samuel Young, Fred Thompson, Thos. Bud, Esq., Miss Mollie Trarkless, Miss Agnes Hayes.

Foreign—Jonas Risolion, Bernardo Boccia, Leman Duranik, Ferko Tranusie.

Say advertised and give date of list when calling for above.

E. C. BURNS, P. M.

If in need of a spring suit call and see our samples. Suits to order from $15.00 to $30.00. Fit guaranteed. Bing-Stoke Co.

Grass seed at A. G. Millirens.

Reynolds' Perfect Cold Cure 25c.

See the fit of a Hart Schaffner & Marx suit at Millirens.

WANT COLUMN.

Rates:—One cent per word for each and every insertion.

Lost—On Thursday a bank book with $20 in it. Finder will be rewarded by leaving the money and book at First National bank or Adam Express office.

M. M. Davis will sell a good cow and rent pasture lot if wanted.

FOR SALE—Good house and lot on Jackson st., near coal company office. Inquire at THE STAR office.

FOR SALE—House and lot on Fifth st. Inquire of Martin Plyler.

For Sale—Two driving horses. Inquire of G. T. Woodford, the pop man, Reynoldsville, Pa.

FOR SALE—Quartered oak bed room suite. Good as new, and a cupboard. Inquire at THE STAR office.

For Sale—Lot on Main street. Inquire of L. J. McEntire.

FOR SALE—Horse, two buggies, cutter, sleigh bells and single harness, Inquire of Robert Bone, near Jefferson Supply Co. store.

FOR SALE—Four houses on Jackson st. owned by Elisha Cox. Inquire at this office.

For Sale or Rent—A good property, including a store room, on Worth street. Inquire at THE STAR office.

WANTED—I want to weave or sell you a carpet very cheap. Toefeel DeMay.

WANTED—Intelligent girls for cloth picking. Apply to Enterprise Silk Co.

FOR SALE—One hundred shares stock of the Star Glass Co. Inquire of H. Alex Stoke.

FOR SALE—One wagon, heavy harness, nickle-plated mountings, surry, light harness. Inquire at Frank's Tavern.

For Sale—A very fine organ, oak case; must be seen to be appreciated Inquire of Gustave Herald, Hopkins.

FOR SALE—Property on Main street. Inquire of H. Alex Stoke.

For Sale—A seven room house, lot 60 by 150 feet, in West Reynoldsville. M. E. Weed.

NOTICE—Employees of the silk mill using electric cars going to and from work can purchase car tickets at lower rates.

For Sale—Brown and white single comb Leghorn and Plymouth Rock eggs for hatching in season. Inquire of J. J. Hoffman.

EXECUTOR'S NOTICE.

Estate of Wm. M. Foster, late of the Borough of Reynoldsville, Deceased

Letters testamentary upon the estate of Wm. M. Foster, late of the borough of Reynoldsville, Jefferson county, Pa., deceased, having been granted to Frank S. Hoffman, of Reynoldsville, Pa., all persons indebted to said estate are required to make immediate payment to the executor, and those having claims against the same will present them, properly authenticated, for payment.

FRANK S. HOFFMAN, Executor.
Reynoldsville, Pa., March 30, 1903.

CURES SORE THROAT

OZOLINE

will cure Sore throat in a night—Best remedy on earth for Sore Mouth, Hoarseness, Quinsy and all kinds of Sore Throat. No family should be without it. Money refunded if it fails to cure.

25 and 50 cents—at all druggists

OZO REMEDY CO. New Brighton, Pa.

- You Auto See -

That your eyes aren't strained by wearing imperfect glasses. See

O. A. JENNER,

The eye specialist, as he has fitted over 40 pair of glasses in Reynoldsville that give satisfaction.

CITY HOTEL Parlors, Reynoldsville, Pa.

Reynoldsville Business College

Spring Term Commences April 15, 1903.

For particulars address

H. J. HUGHES, Prin., REYNOLDSVILLE, PA.

AUDITORS' STATEMENT

Of Winslow Township Poor and Road Finances for the Year Ending March, 1903.

L. P. McCLEARY, Supervisor.

DR.

To balance last year	$ 70 07	
To bal. last yr. tax held over	25 55	
To 1902 work duplicate, s'r'd	1,653 33	
" " " on-s'r'd	26 13	
To cash from Col. Strouse	797 82	
		$2,547 89
Balance		4 44
		$2,552 33

CR.

By 61 days' services	$ 122 00	
" 97½ days services by son	97 50	
" s'r'd work dup. work, out	1,256 03	
" unseated to Womeldorf	26 13	
" seated work turned over to Womeldorf	397 30	
By am't for work & material	653 37	
		$2,552 33

J. K. WOMELDORF, Supervisor.

DR.

To duplicate of L. P. McCleary, turned over	$ 397 30	
To duplicate, unseated, of McCleary, turned over	26 13	
To cash rec'd f'm Cl. Strouse	2,376 21	
" " Com'iss'n'rs	85 50	
" " on work dup.	59 70	
		$2,944 84
Balance		227 72
		$3,172 56

CR.

By old orders of V. R. Holman paid	$ 150 33	
By old orders Amos Strouse paid	215 99	
By old orders of L. P. McCleary paid	530 80	
By order given by Supervisor Best to Holman, paid	130 00	
By receipts for work paid	833 64	
" " material paid	110 29	
" " attorney's fees paid	30 00	
By receipts for interest paid	155 38	
" paid on borrowed money	400 00	
" unseated returns to Commissioners	25 47	
By orders paid for work	59 70	
" exonerations	11 26	
" work tax held over	27 68	
" citizens tax worked out	358 02	
" 72 days services	144 00	
		$3,172 56

F. P. BEST, Supervisor.

DR.

To seated duplicate	$1,567 03	
" unseated duplicate	110 32	
" cash rec'd f'm Cl. Strouse	2,669 82	
" " Com'ss'ners	195 55	
" " on work dup.	49 39	
" Auditors order to bal.	302 71	
		$5,276 43

CR.

By attorneys' fees paid	$ 20 00	
" receipts for interest paid	119 96	
" " " balance on bridge paid	650 00	
By am't paid on township indebtedness	400 00	
By receipts for material paid	166 77	
" " work paid	1,961 15	
By orders paid of Ex-Supervisor McCleary	290 87	
By orders paid of Ex-Supervisor Holman	133 81	
By exonerations	30 46	
" returns to Commissioners	134 51	
" tax turned over to his successors	24 50	
By citizens tax worked out	1,427 90	
By 258 days services	516 00	
By oath of office	50	
		$5,276 43

ABRAM FYE, Overseer of Poor.

DR.

To balance from last year	$ 220 43	
To balance from Commissioners for returns	197 30	
		$ 417 73

CR.

By 9 days services	18 00	
By rece'ts for relief paupers	24 71	
" " att'rney's serv.	10 00	
By auditor's order to G. W. Mohney paid	2 96	
By miscellaneous expenses	2 50	
By balance	359 56	
		$ 417 73

AMOS STROUSE, Collector of Taxes.

DR

To bal. at last settlement of road tax	93 24	
To bal. poor tax held over at last settlement	1,347 19	
To 1902 cash road duplicate	2,062 99	
To cash road duplicate, special tax	3,712 50	
To am't received for use of election house	15 00	
		$7,233 43

CR.

By cash paid to Supervisor McCleary	$ 797 81	
By cash paid to super. Best	2,669 82	
" " Supervisor Womeldorf	2,376 21	
By orders paid	281 45	
By 2% commission on $2,961.15, collected before Sept. 1, 1902	41 22	
By 5% commission on $4,330.09, collected after Sep. 1, 1902	216 55	
By exonerations	201 79	
" " on supervisors 1901 work tax	51 69	
By returns to Commiss'ners	87 5	
" orders paid	287 95	
" balance	726 39	
		$7,233 43

We have audited the above accounts and find them correct.

J. B. SYKES.
W. T. CATHERS. } Auditors
LEVI SCHUGARS.

J. H. HUGHES.

UNDERTAKING AND EMBALMING.

A full line of supplies constantly on hand Picture framing a specialty. Office and warerooms in rear of Miss Margaret Evans' racket store. Residence near cor. Grant and 5th sts

WANTED—FAITHFUL PERSON TO TRAVEL for well established house in a few counties calling on retail merchants and agents. Local territory. Salary $1024 a year and expenses, payable $19.70 a week in cash and expenses advanced. Position permanent. Business successful and rushing. Standard House, 334 Dearborn St., Chicago.

PENNSYLVANIA RAILROAD.

BUFFALO & ALLEGHANY VALLEY DIVISION.

Low Grade Division.

In Effect May 25, 1902. [Eastern Standard Time.

EASTWARD.

STATIONS.	No 108 A. M.	No. 113 A. M.	No. 101 A. M.	No 1 P. M.	No 107 P. M.
Pittsburg	....	§ 6 15	§ 9 00	§ 1 30	§ 5 05
Red Bank	....	9 29	11 10	4 05	7 35
Lawsonham	....	9 40	11 22	4 18	7 47
New Bethlehem	....	10 13	11 47	4 50	8 [illegible]
Oak Ridge	....	10 20	....	4 58	8 [illegible]
Maysville	....	10 26	11 56	5 04	8 40
Summerville	....	10 43	....	5 21	9 00
Brookville	§ 6 10	11 00	12 24	5 39	9 22
Iowa	*6 21	*11 10	....	5 50	9 34
Fuller	*6 28	*11 16	....	*5 58	*9 42
Reynoldsville	6 44	11 32	12 52	6 15	9 70
Pancoast	*6 51	*11 40	....	*6 20	....
Falls Creek	6 58	11 48	1 14	6 30	10 05
DuBois	7 05	§11 55	1 25	6 40	*10 [illegible]
Sabula	7 17	....	1 37	6 52	....
Winterburn	7 20	....	1 50	7 05	....
Pennfield	7 25	....	1 55	7 10	....
Tyler	7 33	....	2 03	7 18	Note.
Bennezette	8 00	....	2 29	7 44	
Grant	*8 18	....	*2 38	*7 53	
Driftwood	§ 8 45	....	§ 3 05	§ 8 20	
	A. M.	A. M.	P. M.	P. M.	P. M.

Train 901 (Sunday) leaves Pittsburg 9.0. a. m., Red Bank 11.10 Brookville 12.41, Reynoldsville 1.14, Falls Creek 1.29, DuBois 1.45 p. m.

WESTWARD

STATIONS.	N. M. A	No 106 A. M.		No. 114 P. M.	No. 110 P. M.
Driftwood	....	§ 6 15	§11 30	....	§ 5 00
Grant	....	*6 41	*11 46	....	*5 50
Bennezette	....	6 50	11 55	....	6 17
Tyler	....	7 17	12 22	....	6 36
Pennfield	....	7 25	12 30	....	7 52
Winterburn	....	7 30	12 35	....	7 05
Sabula	....	7 44	12 49	....	7 18
DuBois	*6 20	8 00	1 05	§5 05	7 35
Falls Creek	6 27	8 10	1 20	5 12	7 42
Pancoast	*6 32	....	....	*5 18	*7 48
Reynoldsville	6 44	8 23	1 32	5 27	7 58
Fuller	*6 58	*8 35	....	*5 43	*8 12
Iowa	*7 04	....	....	*5 50	*8 18
Brookville	7 15	8 50	1 50	6 00	§8 30
Summerville	7 30	†9 03	‡2 12	6 15	....
Maysville	7 47	†9 18	‡2 25	6 32	....
Oak Ridge	7 53	†9 22	....	6 38	....
New Bethlehem	8 01	9 30	2 38	6 45	....
Lawsonham	8 31	9 57	‡3 06	7 14	....
Red Bank	8 45	10 10	‡3 20	7 25	....
Pittsburg	*11 15	§12 35	§ 5 30	§ 9 45	....
	A. M.	P. M.	P. M.	P. M.	P. M.

Train 942 (Sunday) leaves DuBois 4.10 p. m. Falls Creek 4.17, Reynoldsville 4.30, Brookville 5.00, Red Bank 6.30, Pittsburg 9.30 p. m.

Trains marked * run daily; § daily, except Sunday; † flag station, where signals must be shown.

Philadelphia & Erie Railroad Division

In effect March 24th, 1902. Trains leave Driftwood as follows:

EASTWARD

9:04 a. m—Train 13, weekdays, for Sunbury, Wilkesbarre, Hazleton, Pottsville, Scranton, Harrisburg and the intermediate stations, arriving at Philadelphia 6:25 p. m., New York, 9:30 p. m.; Baltimore, 6:00 p. m.; Washington, 7:15 p. m. Pullman Parlor car from Williamsport to Philadelphia and passenger coaches from Kane to Philadelphia and Williamsport to Baltimore and Washington.

JOHSONBURG RAILROAD.

a. m.		WEEKDAYS.	a. m.	
....	....	10 45 ar Clermont lv	.... 11 00	....
....	....	10 38 Woodvale	.... 11 04	....
....	....	10 35 Quinwood	.... 11 07	....
....	....	10 31 Smith's Run	.... 11 10	....
....	....	10 25 Instanter	.... 11 16	....
....	....	10 20 Straight	.... 11 20	....
....	....	10 11 Glen Hazel	.... 11 28	....
....	....	9 55 Johnsonburg	.... 11 40	....
....	....	9 40 lv Ridgway ar	.... 12 01	....

RIDGWAY & CLEARFIELD RAILROAD and Connections.

p.m.	p.m.	a.m.		a.m	p.m.	p.m.
7 50	2 15	9 35	ar Ridgway lv	7 00	12 10	4 10
7 30	2 04	9 25	Mill Haven	7 10	12 22	4 3[illegible]
7 09	1 54	9 15	Croyland	7 21	[illegible] 30	4 3[illegible]
7 06	1 51	9 11	Shorts Mills	7 25	12 34	4 3[illegible]
7 01	1 47	9 07	Blue Rock	7 28	12 35	4 3[illegible]
3 57	1 43	9 02	Carrier	7 33	12 40	4 4[illegible]
1 47	1 33	8 53	Brockwayv'l	7 43	12 50	4 5[illegible]
1 43	1 28	8 47	Lanes Mills	7 47	12 54	4 54
....	....	8 43	McMinn Smt	7 51	....	....
6 35	1 19	8 29	Harveys Run	7 54	1 03	5 02
6 30	1 15	8 25	lv Falls C'k ar	8 00	1 10	5 10
6 10	1 05	8 15	lv DuBois ar	8 15	1 25	5 35
6 30	1 13	6 58	ar Falls C'k lv	8 10	1 20	5 13
6 12	12 52	6 44	Reynoldsville	8 23	1 32	5 27
5 39	12 24	6 10	Brookville	8 50	1 59	6 00
4 50	11 47		New Bethl'm	9 30	2 38	6 45
4 05	11 10		Red Bank	10 10	3 20	7 50
1 30	9 00		lv Pittsburgar	12 35	5 30	9 40
p.m.	a.m	a.m.		p.m.	p.m.	p.m.

For time tables and additional information consult ticket agents.

J. B. HUTCHINSON, Gen Manager. J. R. WOOD, Gen. Pas Agt.

12:50 p. m.—Train 8, daily for Sunbury, Harrisburg and principal intermediate stations, arriving at Philadelphia 7:32 p. m., New York 10:25 p. m., Baltimore 7:30 p. m., Washington 8:40 p. m. Vestibuled parlor cars and passenger coaches, Buffalo to Philadelphia and Washington.

4:00 p. m.—Train 6, daily, for Harrisburg and intermediate stations, arriving at Philadelphia 4:25 A. M.; New York, 7.13 a. m.; Baltimore, 2.30 a. m.; Washington 3.35 A. M. Pullman Sleeping cars from Harrisburg to Philadelphia and New York. Philadelphia passengers can remain in sleeper undisturbed until 7:00 A. M.

11:05 p.m.—Train 4, daily for Sunbury, Harrisburg and intermediate stations, arriving at Philadelphia, 7:22 A. M.; New York, 9:33 A. M. on week days and 10.38 A. M. on Sunday; Baltimore, 4:15 A. M.; Washington, 5:30 A. M. Pullman sleepers from Erie, and Williamsport to Philadelphia, and Williamsport to Washington. Passenger coaches from Erie to Philadelphia, and Williamsport to Baltimore.

12:27 p.m.—Train 14, daily for Sunbury, Harrisburg and principal intermediate stations, arriving at Philadelphia 4:22 a. m., New York 7:31 a. m. weekdays, 10.38 a. m., Sunday; Baltimore 3:45 a. m., Washington, 5:30 a. m. Vestibuled buffet sleeping cars and passenger coaches, Buffalo to Philadelphia and Washington.

WESTWARD

8:33 a. m.—Train 7, daily for Buffalo via Emporium.

*1:38 a. m.—Train 9, daily for Erie, Ridgway, and week days for DuBois, Clermont and principal intermediate stations.

2:50 a. m.—Train 3, daily for Erie and intermediate points.

2:45 p. m.—Train 15, daily for Buffalo via Emporium.

5:00 p. m.—Train 51, weekdays for Kane and intermediate stations.