How DID it happen that Miss Blanche refused you? It was understood that you were her favorite?" "The regular way—the favorite didn't win."—Tid-Bits.

How's This!

We offer One Hundred Dollars Reward for any case of Catarrh that cannot be cured by Hall's Catarrh Cure.

F. J. CHENEY & Co., Props., Toledo, O.

We, the undersigned, have known F. J. Cheney for the last 15 years, and believe him perfectly honorable in all business transactions and financially able to carry out any obligation made by their firm.

WEST & TRUAX, Wholesale Druggists, Toledo, Ohio.

WALDING, KINNAN & MARVIN, Wholesale Druggists, Toledo, Ohio.

Hall's Catarrh Cure is taken internally, acting directly upon the blood and mucous surfaces of the system. Price, 75c. per bottle. Sold by all Druggists. Testimonials free.

Buckwheat originated in Siberia. 9

1419 Bus. Potatoes Per Acre.

This astonishing yield was reported by Abr. Hahn, of Wisconsin, but Salzer's potatoes always get there. The editor of the Rural New Yorker reports a yield of 736 bushels and 8 pounds per acre from one of Salzer's early potatoes. Above 1410 bushels are from Salzer's new seedling Hundred-fold. His new early potato, Lightning Express, has a record of 806 bushels per acre. He offers potatoes as low as $2.50 a barrel, and the best potato planter in the world for but $1.

IF YOU WILL CUT THIS OUT AND SEND IT with 6c postage to the John A. Salzer Seed Co., La Crosse, Wis., you will receive free his mammoth potato catalogue and a package of sixteen-day "Get There, Eli," radish. A

Indian coolies get 6 cents a day.

Beecham's Pills instead of sloshy mineral waters. Beecham's—no others. 25 cts. a box.

Barre, Vt.

AFTER THE GRIP

"Grip Ache" and Indigestion

Hood's Sarsaparilla Cured Every Bad Symptom.

"C. I. Hood & Co., Lowell, Mass.:

"Gentlemen:—I have had a severe case of indigestion. I had no appetite, and what little I did eat distressed me severely. Frequently when eating I would be taken with choking spells and nausea. I had just got up from

The Grip and Pneumonia

I had 'grip ache' all over, was very lame, and my head ached continually. A friend advised Hood's Sarsaparilla, so I took one bottle. I was a good deal improved, and now after taking three bottles I am entirely relieved from the grip trouble and can eat any food with comfort

Hood's Sarsaparilla Cures

and without any bad effects. I now work every day. This is what Hood's Sarsaparilla has done for me. I am an engineer for the National Granite Co." GEO. C. DALEY, Barre, Vermont.

Hood's Pills act easily, yet promptly and efficiently, on the liver and bowels. 25 cents.

P N U 9 '94

CLIP, SAVE AND SEND TO US

A complete set of our 13 advertisements, of which this is No. 1. The set is worth $25, and we will allow you that amount for it in the following way: If sent to us all at one time by a regular subscriber to this paper immediately after the last one appears, together with the name and address of both subscriber and paper, and states of papers from which they are clipped, WE WILL ALLOW YOU $25 TOWARD THE PURCHASE OF ONE OF OUR NEW, LARGE SIZE, ALL STEEL FEED CUTTERS WORTH $40. Only one Feed Cutter to any one person.

This makes the cash payment only $15 for this Feed Cutter, which will be found as superior to any now in use as the Aermotor was to anything in existence when it first appeared, and will drive from the field all competitors and take and hold the trade in Feed Cutters as the Aermotor, the Aermotor Steel Fixed and Steel Tilting Tower have in Windmills and Towers.

The talent which the Aermotor Company has shown in revolutionizing, revolutionizing, getting and holding the windmill business of the world, can be turned to many fields in the agricultural implement line and it proposes to show what it can do by taking up a number of articles, making them of steel and putting them in their final shape at a single stroke, as was done in the case of the Windmill and Steel Tower, and it proposes to furnish them at a greatly reduced price.

This Feed Cutter, for the present, will only be furnished on the above terms. THESE TERMS GIVE TO THIS SERIES OF 13 ADVERTISEMENTS A CASH VALUE OF $25. We shall offer other articles for which we will accept these advertisements or single copies of them, in part payment. One will be a Steel Hand Truck, in which we feel a special pride in showing our skill as revisers and improvers of staple articles. The cash requirement with this will be ridiculously small.

The third advertisement in this series will show a Steel Circular Saw and Frame, for farm and sawyers' use. It is a PERFECT POLE SAW WITH PERFECT SAFETY GUARDS, and runs with very much less power than ordinary belt saws and has a better saw. THIS $10 SAW AND FRAME WILL BE GIVEN FOR $15 AND FIVE COPIES CLIPPED AS ABOVE OF ADVERTISEMENT No. 2.

In localities where we can see we are going to make liberal offers to accept copies of these advertisements in part payment for Windmills.

If you have any thought of using a windmill this year write us or see, stating what you think you will need, whether Pumping or Geared, and if possible we will make you a liberal offer.

The past year, though one of unparalleled financial disturbance and business depression was one of great prosperity to the Aermotor Co. The fact that the Aermotor Co. in the past six years has Lessened the Cost of Wind Power to the Consumer to One-Sixth of its former Price has redounded greatly to its benefit and has brought to its factory an enormous volume of business. Even at the very low prices at which we sell Steel Windmills and Steel Towers, made in the most perfect manner, of the most perfect material and GALVANIZED-AFTER-COMPLETION, THUS PERFECTLY PROTECTING EVERY PORTION OF THE METAL, it is possible to save a few cents on each outfit, and these few cents on the enormous number of outfits are wholly satisfactory to the Aermotor Co., which has always derived more pleasure from the service it has rendered a great number of people and from the pride it takes in doing well whatever it puts its hands to, than from the money it makes from its enterprise.

This year, because it buys its material more cheaply and expects an enormous increase in its ever growing business, it offers its patrons a vast increase in the quantity and quality of material employed in the construction of its Steel Towers. The accompanying diagram, 2 1-2 x 2 1-2 shows the smallest angle that will be used by it in the corner posts of Towers, even for the 8-ft. wheel. For the 16-ft. we use 4x4. Thousands of tons of Angles for Towers, cold-rolled and very straight and perfect are now being delivered at our works. Others who have a few tons, and therefore a year's supply, of 2 x 2 angle which they are using for 8-ft., 10-ft., and even for 12-ft. wheels, will read this paragraph with surprise and sorrow, since we have not previously given them any information concerning what we will use for '94.

The Aermotor Co. proposes to distribute $500 IN CASH IN PRIZES for the best essays written by the wife, son or daughter of a farmer or user of a windmill, answering the question, "WHY SHOULD I USE AN AERMOTOR?" For conditions of competition and amounts and numbers of prizes send for particulars to the Aermotor Co., Chicago, or to its branches, at San Francisco, Kansas City, Lincoln, Neb., Sioux City, Iowa, Minneapolis, Buffalo, or 55 Park Place, New York City. Aermotor, Pumping and Geared same price. All Steel, all Galvanized-After-Completion, delivered free on cars at Chicago and shipped to any one, anywhere, at the following prices:

8-ft. $25. 12-ft. $50. 16-ft. $125.

MANY MILLS ARE STARTING.

A General Revival of Industry is Reported.

Dispatches from special correspondents all over the country on the subject of the industrial outlook seem to indicate a general revival of business, and the re-employment of many workingmen who have been idle for months past. Not only are old industries resuming operation, but new ones are projected and the general outlook is more encouraging than for some time past. Among the concerns which are mentioned as about to start are the General electric works at Lynn, Mass., the Wamsutta mills, at New Bedford, Mass., several ivory works at New London, Conn., some collieries in North Carolina the Cumberland iron works, in Stuart county, Tenn., the wool and worsted mills of Howland, Croft & Crompton at Camden, N. J., and two large blast furnaces of the Reading iron company at Reading, Pa.

The car works company at Bloomsburg, Pa., are under contract to build 200 coal cars for the New York, Susquehanna & Western railroad, and 400 car wheels for a Cape Breton firm. This will give work to 100 men until the middle of June. From other points the dispatches report an increase in the number of men at work and also in the hours of labor where "short time" has recently been the rule.

The J. I. Case threshing machine company, Racine, Wis., which has been closed for five months, started up with a full force for 600 men. Enough orders have been received to keep the works in operation for several months.

The Lakeside nail mill, Hammond, Ind., commenced operations with a full force of rollers. The nail cutters will go to work on Wednesday. About 250 skilled workmen will be employed in the cutting department. The East Chicago iron and steel works also began operations after an idleness of six months. Both plants will be run seven days a week.

At Bravosburg, Pa., operations were resumed at the Kisner mines, which were shut down last week on account of the great fall of snow, making it impossible to operate the cars on the platform. The old rate, 2½ cents per bushel, will be maintained.

BUSINESS STILL HESITATING.

Decreases in the Amount of Trading Done All Along the Line.

R. G. Dun & Co.'s "Weekly Review of Trade, says: Business of all kinds is hesitating until more can be determined about the future and meanwhile orders which will keep hands at work for a time are given and accepted without affording reasonable indications of the future. Prices are greatly depressed, being as low or lower than ever in wheat, silver and some manufactured products and neither cotton, wool nor raw iron have advanced.

With gradually decreasing shipments of merchandise to other countries, foreign exchange rises and some exports of gold are expected. The railroad tonnage eastbound shows a decrease in February of 38.2 per cent. In earnings of railroads the decrease is smaller for the second week of February, 15.1 per cent. and for the first week, 10.6 per cent., against 12.3 per cent. for January.

Western wheat receipts have been only 1,118,261 bushels, against 3,002,614 last year and Atlantic exports only 481,224 bushels, against 991,235 last year, and the decrease in the visible supply had little influence. Hesitancy and uncertainty still control the money market. Foreign exchange has advanced about a cent and but for the strong condition of European banks gold would have gone abroad already. A further decline in silver takes the price below the previous lowest record and is partly due to a heavy shipment from New York during the week.

Prices of commodities now average about 1.4 per cent higher than a month ago, but are 11.7 per cent lower than a year ago and have never been so low on the whole as they are now. The failures during the past week numbered in the United States 288, against 193 last year, and in Canada 51 against 37 last year. In the first half of February the liabilities thus far reported of all firms failing amount to only $8,318,689, of which $3,679,845 were of manufacturing and $4,559,375 of trading concerns. The aggregate of failures was $9,649,252 in two weeks of January.

PEIXOTO ALARMED.

He Suspends Telegraphic Communication. An Army Invasion.

Advices from Rio de Janeiro state that Peixoto has stopped all telegraphic communication between that city and Bahia. This action is supposed to have been taken on account of recent events in Bahia which have weakened the acting president's position. It is reported here that the government squadron has mutinied and that the insurgent army in the southern part of Brazil is advancing without meeting with any opposition. The government troops sent to meet the army are said to have been siezed with panic and to have fled.

Later advices from Rio de Janeiro say: The government battery at Ponto Madame has sunk the insurgent transport Murcurio. The boiler of the transport burst and several of the men aboard were killed.

The steamship Olbers which has arrived at New York from Rio de Janeiro, brought six seamen from the United States fleet at that port. They were sent home, as their terms of enlistment have expired. The men speak highly of Admiral Benham's action in protecting merchant vessels at Rio and confirm all details of the incident reported by the Associated Press.

EDWARD M. FIELD FREE.

He is Released by Justice Smith Under the Law of Limitation.

At New York, Supreme Court Justice W. L. Smith signed an order for the liberation of Edward M. Field, who has been locked up in the Ludlow street jail since he was declared sane and brought from the Buffalo asylum in December last to await prosecution under the indictments against him for his connection with the sensational failure of Field, Lindsey, Welchers & Co. in the fall of 1891. Justice Smith granted the order on the ground that a judgment against the body of a debtor is invalid three months from its date.

HARRISON GOING WEST

To Deliver His Six Lectures on Constitutional Law in California.

Ex-President Benjamin Harrison and party left Indianapolis for the Pacific coast Monday morning. General Harrison will deliver the first of the series of six lectures on constitutional law before the students of Leland Stanford University on Wednesday, March 7.

The party comprises General Harrison, Rev. M. L. Haines, his pastor; E. H. Tibbot, his secretary; Mrs. McKee, his daughter, and her two children. General Harrison takes guns with him and will hunt a week or ten days before his return in April.

A Dividend of 15 Per Cent.

At Indianapolis Judge Winters made two orders in the Iron Hall receivership. One declared a dividend of 15 per cent. and the other fixed a time for a final accounting with the receivers of the states that have not accounted, and upon failure such states will be excluded from participation in the distribution by the Indiana receivers. The money in dispute was the reserve funds in the branches of the different states.

Water for the Fair

After weeks of negotiation Chicago has reached a settlement with the World's Fair Directory for water furnished from September, 1892, to February, 1894. The amount was 2,268,291,915 gallons, for which the city receives pay at the rate of $9 for every million gallons, or in all, $20,414 63.

A Noted Postal Reformer.

The greatest postal reformer in Great Britain is J. Henniker Heaton, member of Parliament for Canterbury. His pet scheme, to the carrying out of which he has devoted mony years, is imperial penny postage. He would make the British empire a single postal district wherea penny would frank a letter from one end of the Queen's dominions to another, from Calcutta to Vancouver, from Edinburgh to Sydney. This scheme is interesting to the people of this country because Mr. Heaton has lately included the United States in it. Mr. Heaton says the penny postage would yield a profit to the Government.

J. HENNIKER HEATON

Relics of Past Ages.

Everywhere about the valleys of New Mexico, invariably upon eminences, and usually upon high flat-topped mesas on table hills, are the ruins of houses of the ancient semi-civilized Indian population that lived here and tilled the soil before the coming of the Spaniards, four centuries ago. The numbers of this old population can be only vaguely inferred by the numerous cobblestone foundations of their houses, still well defined above the surface of the ground, and by the debris of the fallen walls which constitute hillocks, grass-grown and intermixed with occasional old stone utensils and countless fragments of pottery. This pottery when turned up by the spade is found to be handsome and varied in color, and as fresh of tint as it could have been when the village was destroyed or abandoned and every tradition of its existence lost in the prehistoric past.

SMART NEPHEW—"Yo' can't read nothin', Uncle Eph'm; dat sign it say 'Meals in de pot.' I guess I kin read." Uncle Ephraim—"Go 'way, now—I done read dat fo' yo' did. Ob co'se it say 'Meals in de pot,' but what I wants to know is, wha' am de pot?"—Judge.

MARKETS.

PITTSBURG.

THE WHOLESALE PRICES ARE GIVEN BELOW.

GRAIN, FLOUR AND FEED.		
WHEAT—No. 1 Red	$ 61 @	$ 62
No. 2 Red	60	61
CORN—No. 2 Yellow ear	43	44
High Mixed ear	42	42½
No. 2 Yellow Shelled	40	41
Shelled Mixed	39	40
OATS—No. 1 White	35	35½
No. 2 White	34½	35
No. 3 White	33½	34
Mixed	31	32
RYE—No. 1	56½	57½
No. 2 Western, New	55	56
FLOUR—Fancy winter pat'	3 75	4 00
Fancy Spring patents	4 00	4 25
Fancy Straight winter	3 10	3 35
XXX Bakers	2 75	3 00
Rye Flour	3 25	3 50
Buckwheat flour	2½	3½
HAY—Baled No. 1 Tim'y	12 50	13 00
Baled No. 2 Timothy	10 00	11 00
Mixed Clover	10 00	11 00
Timothy from country	16 00	18 00
FEED—No. 1 W'h Md ⅌ T	17 50	18 00
No. 2 White Middlings	16 00	17 00
Brown Middlings	15 00	16 00
Bran, bulk	16 00	16 50
STRAW—Wheat	6 00	6 50
Oats	6 50	6 75
DAIRY PRODUCTS.		
BUTTER—Elgin Creamery	31	32
Fancy Creamery	25	27
Fancy country roll	20	22
Low grade & cooking	10	15
CHEESE—Ohio, new	11½	12
New York, new	12½	12¾
Wisconsin Swiss	15	15¾
Limburger (New make)	12½	13
FRUIT AND VEGETABLES.		
APPLES—Fancy, ⅌ bbl	6 00	6 50
Fair to choice, ⅌ bbl	2 25	4 00
BEANS—		
N Y & M(new)Beans⅌bbl	1 80	1 90
Lima Beans	3	3½
POTATOES—		
Fancy ⅌ bu	58	60
Sweet, per bbl	2 00	2 75
CABBAGE—per hundred	3 00	5 00
ONIONS—YellowGlobe⅌bu	55	60
Mixed Country	40	50
Spanish, per crate	1 00	1 15
TURNIPS—purple tops	40	50
POULTRY ETC.		
Live chickens ⅌ pr	55	60
Live Ducks ⅌ pr	50	70
Live Geese ⅌ pr	1 00	1 10
Live Turkeys ⅌ lb	8	9
Dressed chickens ⅌ lb	12	13
Dressed ducks ⅌ lb	12	13
Dressed turkeys ⅌ lb	12	13
Dressed geese	9	10
EGGS—Pa & Ohio fresh	16	17
FEATHERS—		
Extra live Geese ⅌ lb	55	60
No 1 Extra live geese ⅌ lb	40	45
MISCELLANIOUS.		
TALLOW—Country, ⅌ lb	5	5½
City	5½	6
SEEDS—Clover	6 25	6 35
Timothy prime	2 10	2 15
Blue grass	1 30	1 50
RAGS—Country mixed	¾	1
HONEY—White clover	13	15
Buckwheat	10	12
MAPLE SYRUP, new crop	65	90
CIDER—country sweet ⅌ bbl	6 00	6 50
CINCINNATI.		
FLOUR—	$2 05@	$2 65
WHEAT—No. 2 Red	57	57½
RYE—No. 2	51	52
CORN—Mixed	37	37½
OATS	31	31½
EGGS	15	16
BUTTER	23	29
PHILADELPHIA.		
FLOUR—	$1 90@	$3 75
WHEAT—No. 2. Red	58	59
CORN—No. 2, Mixed	42	42½
OATS—No. 2, White	36	36½
BUTTER—Creamery Extra.	27	32
EGGS—Pa.. Firsts	16	17
NEW YORK.		
FLOUR—Patents	2 00	4 35
WHEAT—No 2 Red	60½	61
RYE—Western	50	52
CORN—No. 2	42½	43
OATS—Mixed Western	37	38
BUTTER—Creamery	17	27
EGGS—State and Penn	18	19

LIVE-STOCK REPORT.

EAST LIBERTY, PITTSBURG STOCK YARDS.

Per 100 lbs. CATTLE.		
Prime Steers	$ 4 10 to	4 75
Good butcher	3 50 to	4 00
Common	3 25 to	3 50
Bulls and dry cows	2 00 to	3 20
Veal Calves	4 50 to	5 75
Fresh cows, per head	20 00 to	40 00
SHEEP.		
Prime 95 to 100-lb sheep	$ 3 25 to	3 50
Good mixed	2 75 to	3 10
Common 70 to 75 lb sheep	1 00 to	2 00
Choice Lambs	2 50 to	3 50
HOGS.		
Selected	5 55 to	5 65
Prime Yorkers	5 55 to	5 65
Heavy	5 35 to	5 50
Roughs	4 25 to	5 25

DEATH ON CHOLERA GERMS.

Tobacco Soon Destroys the Bacilli of the Deadly Oriental Plague.

Some interesting investigations have been made on the vitality of cholera organisms on tobacco by Wernicke, says Nature. Small pieces of linen soaked in cholera-broth cultures were rolled up in various kinds of tobacco, and the latter were made into cigars. At the end of twenty-four hours only a few bacilli were found on the linen, and none on the leaf. On sterile and dry tobacco leaves, the bacilli disappeared in one-half to three hours after inoculation. On moist, unsterilized leaves they disappeared in from one to three days, but on moist and sterile leaves in from two to four days. When introduced into a 5 per cent. tobacco infusion (ten grams of leaves to 200 grams of water), however, they retained their vitality up to thirty-three days, but in a more concentrated infusion (one gram of leaves to two grams of water) they succumbed in twenty-four hours. When enveloped in tobacco smoke they were destroyed, in broth cultures, as well as in sterilized and unsterilized saliva, in five minutes. Another authority describes a series of experiments in which he prepared broth cultures of different pathogenic microbes, and conducted through them the smoke from various kinds of tobacco. Out of thirty-three separate investigations, in only three were the cholera organisms alive after thirty minutes' exposure to tobacco fumes. But in actual experience the apparent antiseptic properties of tobacco have not frequently been met with; thus, during the influenza epidemic in 1889, Visalli mentions the remarkable immunity from this disease which characterized the operatives in tobacco manufactories; that in Genoa, for example, out of 1,200 work people thus engaged, not one was attacked; while in Rome the number was so insignificant that the works were never stopped, and no precautions were considered necessary.

Much Made.

Money stringency is not the only cause of hard times, and it takes very little money to make a good deal of happiness, as the following shows: Mr. R. B. Kyle, Tower Hill, Appomattox County, Va., writes that he was afflicted with rheumatism for several years, and physicians gave him no relief. Finally he was rubbed all over with St. Jacobs Oil and it cured. During his illness he had spasms and was not expected to live. This points a way to many who think times hard, but who can find an easy way out of their troubles.

BLINKS—"Have you read that article on 'How to tell a bad egg?'" Winks—"No, I have not, but my advice would be: If you have anything important to tell a bad egg, break it gently.—Brooklyn Life.

Grass and Clover Seed.

The largest grower of Grass and Clover Seed in the world is Salzer, La Crosse, Wis. Over 50 hardy varieties, with Lowest prices!

Special low freight to New York, Pa. and the East.

IF YOU WILL CUT THIS OUT AND SEND IT with 10c postage to the John A. Salzer Seed Co., La Crosse, Wis., you will receive eleven packages grass and clover seeds and his mammoth farm seed catalogue, full of good things for the farmer, the gardener and the citizen. A

FOR COUGHS AND THROAT TROUBLES use "Brown's Bronchial Troches." They relieve all Throat irritations caused by Cold or use of the voice.

Japanese Tooth Powder. Genuine.

A large box mailed for 25 cents. Lapp Drug Co., Philadelphia, Pa.

Hatch's Universal Cough Syrup is positively unequaled. Try it. 25 cents at druggists.

KNOWLEDGE

Brings comfort and improvement and tends to personal enjoyment when rightly used. The many, who live better than others and enjoy life more, with less expenditure, by more promptly adapting the world's best products to the needs of physical being, will attest the value to health of the pure liquid laxative principles embraced in the remedy, Syrup of Figs.

Its excellence is due to its presenting in the form most acceptable and pleasant to the taste, the refreshing and truly beneficial properties of a perfect laxative; effectually cleansing the system, dispelling colds, headaches and fevers and permanently curing constipation. It has given satisfaction to millions and met with the approval of the medical profession, because it acts on the Kidneys, Liver and Bowels without weakening them and it is perfectly free from every objectionable substance.

Syrup of Figs is for sale by all druggists in 50c and $1 bottles, but it is manufactured by the California Fig Syrup Co. only, whose name is printed on every package, also the name, Syrup of Figs, and being well informed, you will not accept any substitute if offered.

TOWER'S FISH BRAND

The Best Waterproof Coat in the WORLD!

SLICKER

The FISH BRAND SLICKER is warranted waterproof, and will keep you dry in the hardest storm. The new POMMEL SLICKER is a perfect riding coat, fits over the entire saddle. Beware of imitations. Don't buy a coat if the "Fish Brand" is not on it. Illustrated Catalogue free. A. J. TOWER, Boston, U.S.A.

THE U. S. Government Chemists have reported, after an examination of the different brands, that the ROYAL Baking Powder is absolutely pure, greatest in strength, and superior to all others.

ROYAL BAKING POWDER COMPANY, 106 WALL ST. NEW-YORK.

Pictures by an Armless Painter.

A remarkable art exhibition is announced at Bristol. It is an exhibition of thirty paintings by Mr. Bartram Hiles, an artist who, while quite boy, met with an accident by which he lost both arms. Having from childhood shown a strong dispositian and love for drawing, he was taken in hand by some artistic friends and taught to draw, holding the pencil in his mouth. After a time he became a student at the Merchant Venturers' Schools, and studied so assiduously that he won a National Scholarship, value £104, which also carries the privilege of studying at the National Art Training School at South Kensington for two years, during which time he also won one national silver medal and two national bronze medals. In consideration of his having won these honors, the authorities at South Kensington sent him to Paris for some months to study at the museums, paying all his expenses. The armless painter at Antwerp is well known; but it will be news to many people to hear of an English artist contending with the same disability.—St. James Gazette.

TWO STUDENTS of Princeton College were lately fined $50 for ill-treating a Chinaman. What spoils the good effect of this action is the incomprehensible remarks of the judge when the students were brought before him. He objected to the consideration of such cases, and said that the college authorities ought to have punished the students without calling in the aid of the law. It is just this idea that college students are not like other citizens amenable to civil laws that has been a prolific source of demoralization in cities where colleges are found. Nobody should be above obedience to law and nobody should be beneath its protecting shield.

IT is a bitter pill for a boy to be obliged to take quinine.—Picayune.

All that He Wanted.

"What do you want?" she asked of the tramp who had made his way around to the kitchen door.

"Nothin' much, ma'am," he replied, with a politeness that awakened her suspicion.

"Money, I suppose. We don't give tramps money."

"No'm. I don't want no money."

"Well, we have no victuals, except for dinner, and they ain't done yet."

"I don't even ask for none of yer dinner, ma'am. All I want is some dry bread; jes' dry bread."

She was touched.

"Poor man!" she exclaimed. "Here, I'll give you a piece of pie, anyhow."

"No'm. I druther hev the dry bread."

"Do you like it?"

"No, but you see me an' the rest of the boys hez hustled aroun' till we've got a turkey, an' some celery, an' some cranberry sauce, an' some plum puddin', an' all we want now is jes' the dry bread ter make the stuffin' of for a picnic."—Washington Star.

CURES OTHERS

To build up both solid flesh and strength after grip, pneumonia, fevers and other prostrating diseases, there is nothing to equal Dr. Pierce's Golden Medical Discovery.

PROSTRATION FOLLOWING GRIP.

MRS. GARRETT.

MRS. REUBEN GARRETT, *King George C. H., Va.*, writes: "I was taken with grip which finally resulted in pneumonia. Was prostrated for three months. Had a terrible cough and was emaciated and very weak. Was fast drifting into 'quick consumption.' The doctor gave me medicines all the time. I grew weaker. He advised cod liver oil emulsion. I took two bottles of it without any relief. I had pain in my left shoulder and back. I wrote you, and you prescribed your 'Golden Medical Discovery.' I took only one bottle before I felt better. After two bottles I could sit up, and felt I had been saved from the grave. I increased rapidly in flesh and strength."

WHY NOT YOU?

Young Mothers

We Offer You a Remedy Which Insures Safety to Life of Mother and Child

"Mothers' Friend"

Robs Confinement of Its Pain, Horror and Risk.

"After using one bottle of 'MOTHERS' FRIEND,' I suffered but little pain, and did not experience that weakness afterward usual in such cases.—MRS. ANNIE GAGE, Baxter Springs, Kas.

Sent by express, charges prepaid, on receipt of price, $1.50 per bottle. Sold by all Druggists. Book to Mothers mailed free.

BRADFIELD REGULATOR CO., Atlanta, Ga.

GET THERE ELI RADISH

SALZER'S NORTHERN GROWN SEEDS — POTATOES $2.50 PER BBL

The person planting Salzer's Seeds never knows of hard times, because they double all yields! Try it for 1894 and be happy. Vegetable seeds for the million. 35 pkgs. Earliest Vegetable seeds $1.00 post paid. Largest growers of Farm Seeds in the world. FREE, sample pkg. "Get There Eli" Radish fit for use in 16 days and catalogue for 7c postage. Catalogue alone, 5c. for postage.

JOHN A SALZER SEED CO. LA CROSSE, WIS.

"Use the Means and Heaven will Give you the Blessing."

Never Neglect a Useful Article Like

SAPOLIO

GET THE BEST.

MILLER'S Wall Paper

NEW DESIGNS FOR '94 at the lowest prices. Postage 5 cents. Perfect imitation stained glass. AGENTS WANTED.

J. KERWIN MILLER & CO., 543 Smithfield Street, Pittsburgh, Pa.

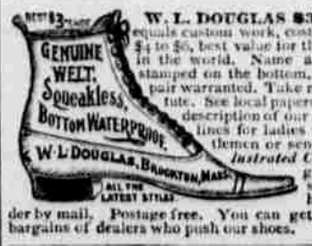

W. L. DOUGLAS $3 SHOE equals custom work, costing from $4 to $6, best value for the money in the world. Name and price stamped on the bottom. Every pair warranted. Take no substitute. See local papers for full description of our complete lines for ladies and gentlemen or send for *Illustrated Catalogue* giving instructions how to order by mail. Postage free. You can get the best bargains of dealers who push our shoes.

WORLD'S FAIR AWARDS TWO MEDALS and one Diploma for Beauty, Strength and Cheapness. Over 50,000 of these vehicles have been sold direct to the people. Send at once for our complete catalogue (E) of every kind of vehicle & harness, also book of testimonials, they are free.

ALLIANCE CARRIAGE CO., CINCINNATI, O.

PENSION JOHN W. MORRIS, Washington, D.C. Successfully Prosecutes Claims. Late Principal Examiner U.S. Pension Bureau. 3 yrs in last war, 15 adjudicating claims, atty since.

PISO'S CURE FOR CURES WHERE ALL ELSE FAILS. Best Cough Syrup. Tastes Good. Use in time. Sold by druggists. CONSUMPTION

"COLCHESTER" Spading Boot.

BEST in Market

BEST IN FIT. BEST IN WEARING QUALITY.

The outer or lap sole extends the whole length down to the heel, protecting the boot in digging and in other hard work.

ASK YOUR DEALER FOR THEM, and don't be put off with inferior goods.

Colchester Rubber Co.

P N U 9 '94

THE WALL PAPER MERCHANT SELLS THE BEST, THE CHEAPEST

SMITH WALL PAPER

Good Papers 3c. and 5c Gold Papers 5c., 8c. and 10c. Send 5c. stamps for samples. 541 Wood Street, Pittsburgh, Pa.

HARD TIMES FERTILIZERS

Send two 2-cent postage stamps for circular.

To meet the present Hard Times on Farmers we will sell them direct for cash good Fertilizers at the following lowest wholesale prices:

Fertilizers for corn, cotton and potatoes at $12.50.

Fertilizers for truck crops and potatoes at $14.

Fertilizers for tobacco, oats & fruit at $15 per ton.

W. S. Powell & Co. Fertilizer Mfrs., Baltimore, Md.

PATENTS TRADEMARKS Examination and advice as to patentability of invention. Send for Inventors Guide, or how to get a patent. PATRICK O'FARRELL, Washington, D.C.