

Smith, Jones & Co.
 We endeavored to reach you on the telephone several times yesterday. You were busy every time and we were, therefore, compelled to give a rush order elsewhere. We disliked to do this, but every much, as we have always



**Here's the Answer—
 An Auxiliary Bell Line**

Do you recall how you tried to get Jones, found his line busy and gave Smith the order?
 Do your customers, when they telephone, ever fail to get you and give their business to others for the same reason?
 It's as important to have enough telephone entrances to your business as clerks to handle your goods. An Auxiliary Line costs little. Call the Business Office to-day.

"Practice the Telephone Smile."

The Bell Telephone Co. of Pa.
 T. A. Garvey, Local Mgr.,
 Carbondale, Pa.

**WAYNE COUNTY'S
 SCHOOL TEACHERS
 1913 and 1914.**

BERLIN TOWNSHIP.		HONESDALE BOROUGH.	
Bessie M. Decker	Beachlake	H. A. Oday, Prin.	Honesdale
Ennie Van Wert	Beachlake	R. T. Davies	Honesdale
John Lozo	Honesdale, R. D. 4	Alice Z. Gregory	Honesdale
Anna Schmidt	Honesdale, R. D. 4	Edith K. Swift	Honesdale
Edith L. Marshall	Beachlake	Florence Brown	Honesdale
Label Peterson	Honesdale, R. D. 4	Dorothy Menner	Honesdale
Teressa Maloney	Honesdale, R. D. 4	Edith Tolley	Honesdale
Fred P. Frey	Narrowsburg, N. Y.	Alma J. G. Dix	Honesdale
BETHANY BOROUGH.		LAKE TOWNSHIP.	
Margaret Purdy	Seelyville	J. D. Storm, Prin.	Ariel
BUCKINGHAM TOWNSHIP.		H. H. White	Ariel
Everett Stephens, Prin.	Lake Como	Lulu B. Bidwell	Ariel
Joseph J. Brotzman	Lake Como	A. Pearl Kelley	Ariel
Mayme K. Carey	Lake Como	Grace Fowler	Ariel
Loretta Spratt	Lakewood, R. D. 1	Frances Randle	Ariel
Clayton Decker	Lake Como	Densy Andrews	Ariel
Anna Spencer	Equinunk	Florence Kelley	Ariel
Marjorie L. Brandt	Starlight	Anna Samson	Ariel
Loretta Carey	Lakewood, R. D. 1	Florence Jones	Gravity, R. D. 1
Agnes Chapman	Equinunk	Elsie Wells	Gravity, R. D. 1
Ruth Kingsbury	Autumn Leaves	Beulah Swingle	Ariel, R. D. 1
Sabra Holbert	Starlight	Robert Edwards	Ariel, R. D. 1
Mildred Woodmansee	Lake Como	LEHIGH TOWNSHIP.	
Ethel Bunnell	Honesdale, R. D. 4	H. W. Sipe, Prin.	Gouldsboro
CANAAN TOWNSHIP.		Florence E. Gruver	Gouldsboro
Ruth Nichols	Waymart	Grace E. Dowling	Gouldsboro
Cora Miller	Waymart	Annie E. Kintzer	Gouldsboro
Mary U. Bracey	Honesdale	LEBANON TOWNSHIP.	
CHERRY RIDGE TOWNSHIP.		Mattie E. Gager	Girdland
Mary Rippey	Honesdale	Hazel Hopkins	Honesdale, R. D. 3
Lulu Rickard	Honesdale	Edna Toms	Honesdale, R. D. 4
Angelus Buckley	Clema	Merle Goodnough, (Joint School.)	Honesdale, R. D. 3
Alice Mullen	Honesdale, R. D. 2	MANCHESTER TOWNSHIP.	
Hannah Harder	Honesdale, R. D. 2	Mae W. Flynn	Equinunk
Freida Rose	Honesdale, R. D. 2	Blanche Oliver	Equinunk, R. D. 1
CLINTON TOWNSHIP.		Emma Woolheater	Equinunk, R. D. 1
B. Sluman, Prin.	Aldenville	Ralph Gillow	Equinunk
Glady's Hauenstein	Waymart, R. D. 1	Sophia C. Blum	Braman
Mildred Thompson	Seelyville	C. R. Gilow	Equinunk, R. D. 1
Edith Rosener	Aldenville	Reba Hine	Kellam
Flora Loomis	Waymart, R. D. 1	Hilary Osborne	Callicoon, R. D. 3
Carrie Curtis	Waymart, R. D. 1	Alice Turnberger	Lookout
Nettie Loomis	Waymart, R. D. 1	MOUNT PLEASANT TOWNSHIP.	
Kathleen McCabe	Aldenville	A. C. Shaplin, Prin.	Pleasant Mt.
Ruth Gaylord	Forest City	J. H. Kennedy	Pleasant Mt.
Rebecca McCabe	Forest City	Helen Tiffany	Pleasant Mt.
DAMASCUS TOWNSHIP.		Genevieve Leonard	Pleasant Mt.
James E. Wardle, Prin.	Damascus	R. D. 1	
Alma B. Hocker	Damascus	John Monasky	Pleasant Mt.
L. Teressa Phillippy	Damascus	Amanda Kennedy	Pleasant Mt.
Frederika Hocker	Milanville	Wm. F. O'Hara	Pleasant Mt.
Bertha Seipp	Tyler Hill	Pearl Hauenstein	Waymart, R. D. 1
M. N. Brigham	Damascus	Minnie Giles	Waymart, R. D. 1
Bessie Welsh	Tyler Hill	Margaret O'Neill	Pleasant Mt. R. D. 1
Sadie Welsh	Tyler Hill	Claire Kennedy	Whites Valley
Blanche Rice	Narrowsburg, R. D.	Thecla McAvoy	Pleasant Mt. R. D. 1
Flora Wood	Boyd's Mills	Julia O'Neill	Pleasant Mt.
Nina Smith	Tyler Hill	Viola Allen	Pleasant Mt.
Gertrude Calkin	Milanville	R. Grace Winner	Pleasant Mt.
Florence Sheard	Torrey	Wm. R. O'Neill	Pleasant Mt.
Lisa Brown	Tyler Hill	Edith A. Hull	Honesdale, R. D. 1
Maud Noble	Milanville	OREGON TOWNSHIP.	
Spencer Noble	Milanville	Grace Gregory	Beachlake
Mamie Tyler	Galliee	Ida Haver	Siko
Clara B. Dills	Honesdale, R. D. 4	Ida B. Davey	Torrey
Robert C. Boyd	Boyd's Mills	Florence Boyce	Carley Brook
Myrtle Reynolds	Narrowsburg, R. D.	Merle Goodnough (Joint School)	Honesdale, R. D. 3
Geraldine Kelley	Lookout	PALMYRA TOWNSHIP.	
Inez Decker	Fallsdale	Irene Haggerty	Hawley
Carrie Snavely	Fallsdale	Kathryn Gibbons	Hawley
DREHER TOWNSHIP.		Angela McAndrew	Hawley
Edith Simons, Prin.	Newfoundland	PAUPACK TOWNSHIP.	
Muriel Smith	Newfoundland	Pearl Crane	Uswick
Emma Bates	South Sterling	Stanley Crane	Uswick
Ella Nevin	Angels	Mary Lane	Audell
Leola Smith	South Sterling	Martha Schwarding	Audell
Cora Gilpin	South Sterling	Clotilda E. Lane	White Mills
Elva Bates	South Sterling	PRESTON TOWNSHIP.	
DYBERY TOWNSHIP.		W. W. Menhennett, Prin.	Lakewood
Walter Lippert	Honesdale, R. D. 1	Sidney Down	Lakewood
Cora Robinson	Honesdale, R. D. 3	Rebecca Fitzsimons	Lakewood
Floss Bortree	Honesdale, R. D. 1	Grace Monaghan	Lakewood
Reba Bartleson	Honesdale, R. D. 1	Edna Bortree	Preston Park
Wm. Hoar	Honesdale, R. D. 1	Gertrude Stone	Shehawken
Nellie Gleason	Honesdale, R. D. 3	Margaret Smith	Tallmanville
HAWLEY BOROUGH.		Esther E. Lloyd	Thompson R. D. 1
E. L. Blakeslee, Prin.	Hawley	Rose Smith	Orson
Mary E. Brenneman	Hawley		
Pearl Bryant	Hawley		
Kathryn Drake	Hawley		
Elizabeth A. Daniels	Hawley		
Frances E. Gray	Hawley		
Julia Dunn	Hawley		
Grace Wegge	Hawley		
Anna Lawlor	Hawley		
Carrie B. Lloyd	Hawley		
Anna Guethhoff	Hawley		
Laverne Noble	Hawley		

Laura Weed	Lakewood	Elmer Hino	Orson
Alice Doyle	Poyntelle	Guy Bennett	Poyntelle
Ralph Reynolds	Lakewood	Susie Tully	Lakewood
Sara Mullen	Lakewood		
PROMPTON BOROUGH.			
Carrie Gregory	Prompton	Florence Denney	Waymart, R. D.
May Bradbury	Beachlake		
SALEM TOWNSHIP.			
H. C. Pelton	Hamlin	F. E. Carlton	Lakeville
Susan Snyder	Ariel, R. D. 1	Clara Basley	Hamlin
Elba Alt	Hamlin	Claire Simons	Hamlin
Ruth Patterson	Ariel, R. D. 1	Carl Pennell	Arlington
SEELYVILLE IND. DISTRICT.			
Albert Haggerty	Seelyville	Alma Schuller	Honesdale
SCOTT TOWNSHIP.			
Cecil Box	Sherman	Felix Menhennett	Starlight
Ruth Sampson	Starrucca	Jacob Tewksbury	Starrucca
Hattie H. Hunt	Hancock, N. Y.	Lena Hauber	Hiawatha
Louise D. Lynch	Sherman	Lulu Kane	Winterdale
Lizzie Howell	Starrucca	Bertie Barrows	Starlight
Helen Murphy	Sherman	Ruth Huxyck	Starrucca
SOUTH CANAAN TOWNSHIP.			
Philip Nolan	Gravity, R. D. 1	Pearl Wagner	Waymart, R. D. 2
Dora Swingle	Gravity	Harold Box	Gravity
Genevieve Kennedy	Waymart, R. D. 2	Rose Dirlam	Honesdale, R. D. 2
Fannie Johnson	White Mills	Martha Kizer	Maplewood
Blair Shaffer	Gravity, R. D.		
STERLING TOWNSHIP.			
L. D. Savige, Prin.	Sterling	Margaret M. Howe	Sterling
Ethel A. Simons	Sterling	Lydia Leshar	Angels, R. D. 1
Sarah Martin	Angels, R. D. 1	Leta Barnes	Angels, R. D. 1
	Sterling		
STARRUCCA BOROUGH.			
C. H. Portz, Prin.	Starrucca	Musietta W. Lyke	Starrucca
H. Mildred Barnes	Starrucca	Bertha Scudder	Lakewood
TEXAS TOWNSHIP.			
John M. Kelly, Prin.	Honesdale	Ida Coleman	Honesdale
Isabel Riley	Honesdale	Bessie Dudley	Honesdale
Margaret Rose	Honesdale, R. D. 2	Essie Kelley	Honesdale
Emma K. Flora	Honesdale	Mary Murphy	Honesdale
Marie McDermott	Honesdale	Mary Higgins	Honesdale
Clara Saunders	Honesdale	Agnes Havey	Honesdale
Mary Bracey	Honesdale	Lucy Lowe	Honesdale
WAYMART BOROUGH.			
A. H. Howell, Prin.	Waymart	Bertha Polley	Seelyville
Hylla Briggs	Carbondale	Eva Palmer	Waymart
WHITE MILLS IND. DISTRICT.			
Joseph McCloskey, Prin.	Hawley	Eliza Dirlam	White Mills
Eva Sibly	White Mills	Margaret Corcoran	White Mills
Frances Dillon	White Mills		
WEST PRESTON.			
West Preston, Nov. 8.—	Harry Neal, of Thompson, is sojourning here.		
	Daniel Carpenter and family motored here Saturday evening to visit their aunt and uncle, Mr. and Mrs. C. D. Corey. Mrs. Corey returned to Scranton with them Sunday afternoon.		
	Robert Stanton, of Carbondale, called on relatives and friends here Sunday.		
	Mrs. Delia Wall returned home Saturday, having spent the week with her sister, Mrs. Carl Youngs, who is very ill.		
	While playing with other children and a dog in the yard near his grandparents' home on Sunday afternoon, little Robert Lee sustained a broken leg. Dr. Bennett, of Starrucca, was called to reduce the fracture.		
	The many friends of W. F. Lodge, who underwent an operation in Dr. Burns hospital, Scranton, Wednesday of last week, are glad to hear he is improving.		
	Master Wells Wallace is ill at this writing.		
	Mrs. Daniel Stanton, of Carbondale, is spending a few days with her daughter, Mrs. Horace Lee.		
	Mrs. Arthur Rainey and daughter, of Poyntelle, spent Monday with Mr. and Mrs. John Stevens.		
	Little Miss Viola Lee is on the sick list.		
	Menner & Co.'s new line of seal furs in Coats, Muffs, Collars and Trimmings, are direct from the furriers. Quality the best, styles assured. 8914		

**AIM IS TO MATE
 BEST OF SEXES**

Nation Wide Contest Started to Find Perfect Pair.

TO TEST EUGENIC THEORY.

Committee of Medical Review of Reviews Will Grade Applicants According to Physical and Mental Standard—Couple Will Be Offered Inducements to Wed.

A eugenic marriage—the matching and mating of a man and a woman as near to physical, mental and moral perfection as is possible—is planned by Frederic H. Robinson of New York city, president of the sociological fund committee of the Medical Review of Reviews.

As far as Mr. Robinson is aware, the prospective bride and bridegroom have never met nor heard of each other. Mr. Robinson himself knows neither of them. They will be selected by a jury of doctors, men and women. Any one can apply. Once the selections are made the two examples of robust humanity will be presented to each other.

Then may follow the only hitch in the plan. Either may decide the other impossible, and the match may therefore fail. But, taking it for granted that two persons, each judged by the laws of eugenics fit to become the parents of children, may be matched congenially, they will face the plan broached by Mr. Robinson.

Hopes to Test Theories.

"This is not original, except in the fact that we will carry it through if possible," said Mr. Robinson in a recent interview. "It has been mulled over by theorists. Now for a material experiment."

"It is suggested to me that a fund of \$1,000 be raised to further the idea. One-half of it will go to the bride and the bridegroom when they are married. The other \$500 will be theirs when the first child is born. To start the ball rolling, I can personally guarantee that the sociological fund of the Medical Review of Reviews will post \$500."

"Now, it is for some person or organization interested to guarantee the other \$500."

"The lists are open to anybody who chooses to enter the competition. We bar no man nor woman who is willing to be examined physically and mentally and to open the way for us to search his or her ancestry for physical or mental blemishes. The applicants shall be examined by physicians of their own sex."

Applicants Will Be Graded.

"We shall examine as many applicants as may apply. They will be graded on a percentage basis, and when we are satisfied that we have found one man and one woman who indicate their abilities to be the parents of healthy, clean and normal children we shall make an effort to have them marry."

"Social class will not be considered. We are examining the human animal, not searching for a Lochinvar. All applications may be sent to me at the offices of the Medical Review of Reviews."

Mr. Robinson's offices are located at 208 Broadway, New York city. On the sociological fund committee with him are Norman Hapgood, chairman; Mrs. O. H. P. Belmont, Eugene Brieux, Mrs. Charlotte Perkins Gilman, Dr. Abraham Jacobi, Mrs. William K. Vanderbilt, Sr., Ella Wheeler Wilcox and Dr. Ira S. Wile.

Applicants, men and women, should write at once to Mr. Robinson. Some degree of pulchritude is a necessary adjunct to physical wholesomeness.

**MENNER & CO'S STORES
 AUTUMN DISPLAY
 NEWEST TAILOR SUITS**

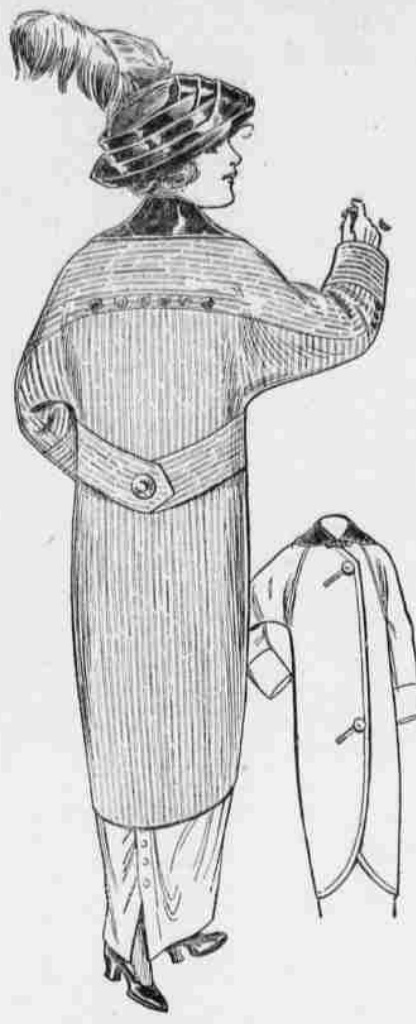

FALL AND WINTER NOBBY COATS.

The New Persian Lamb Cloth and New Seal Fabrics. A large line of Misses', Juniors' and Childrens' Cloaks. Our separate Skirts and Waists are the styles, latest cuts and fabrics, newest touch. In our Dress Department can be found the late models in Silk, Wool and Cotton. Teachers attending the Institute will find the up-to-date styles and best qualities in our up-to-date Made-up Goods Department.

Menner & Co's Keystone Stores

"New Way" Air-Cooled Gasoline ENGINES

No Water to freeze. No pipes to burst. No weather too cold. No weather too hot.

Less Gasoline. More Power.

Have you seen our Reo delivery truck? It's a dandy. Better look it over.

REO OVERLAND and FORD AUTOMOBILES.

No better cars made for anywhere near the price. Place your order right now. Better times coming; help it along. For sale at bargain prices: Auto Car Runabout, Liberty Brush Runabout and Maxwell Runabout. Get in the swim and own a car.

E. W. Gammell

ABSOLUTE SECURITY

1871 FORTY-TWO YEARS OF SUCCESS 1913

WAYNE COUNTY SAVINGS BANK

Honesdale, Pa.

The Leading Financial Institution of Wayne County

THE PROOF

We lead in CAPITAL STOCK	\$ 200,000.00
We lead in SURPLUS and UNDIVIDED PROFITS	372,862.00
We lead in TOTAL CAPITALIZATION	572,862.00
(Our CAPITALIZATION is the DEPOSITORS SECURITY)	
We lead in Deposits	2,463,348.60
We lead in TOTAL RESOURCES	3,040,099.22

This year completes the FORTY FIRST since the founding of the WAYNE COUNTY SAVINGS BANK.

MANY BANKS have come and gone during that period. PATRONIZE one that has withstood the TEST OF TIME.

OFFICERS:

W. B. HOLMES, President
 A. T. SEARLE, Vice-President
 H. S. SALMON, Cashier
 W. J. WARD, Asst. Cashier.

DIRECTORS:

W. B. HOLMES
 A. T. SEARLE
 H. J. CONGER
 F. P. KIMBLE
 W. F. SUYDAM
 H. S. SALMON
 E. W. GAMMELL
 T. B. CLARK
 C. J. SMITH
 J. W. FARLEY

Nov. 12, 1913.