The Herald

ESTABLISHED 1870.

"All the News That's Fit to Print."

Published every evening, except Sunday, at 8 South Jardin street, Shenandoah, Pa.

LONG DISTANCE TELEPHONE.

The Herald is delivered in Shenandoah and the surrounding towns for six cents a week, payable to the carriers. By mail $3.00 a year, or 25 cents a month payable in advance. Advertisements charged according to space and position. The publishers reserve the right to change the position of advertisements whenever the publication of news demands it. The right is reserved to reject any advertisement whether paid for or not, that the publishers may deem improper. Advertising rates made known upon application. Entered at the post office at Shenandoah, Pa., as second class mail matter.

YOU CAN NOT REACH READERS OF THE HERALD THROUGH ANY OTHER DAILY PUBLICATION

Evening Herald.

THURSDAY, OCTOBER 26, 1899.

OUR COUNTRY: First, Last and Forever.

A Humiliating Comparison.

That most intensely American of all American newspapers, the New York Sun, makes the following comparison of the way England goes into a war and the loyal support given the government by all classes and political parties, with the conditions prevailing in our own country in a similar experience. Its patriotic ring is so clear and true we quote it in its entirety:

"It is creditable to the English people that once their country is at war with a foreign foe they become united in loyal support of their Government and their army. The despatches from London tell of the national pride awakened by the heroism of the British troops in the battles in South Africa, and unquestionably there has been such heroism. It will be the theme of English poetry which will last as long as English literature remains. Art will celebrate it and honors will be heaped on the heroes. Titles of nobility which will descend to far distant posterity await the successful Generals, and substantial rewards of money will be voted to them by Parliament. They will return and become the great popular and social heroes of London.

"How is it here, with American soldiers fighting in the Philippines? No heroic deeds done by British soldiers in South Africa have outshone those performed by American soldiers in the Philippines. The British field of operations is far less difficult than ours. We have tropical nature to contend against in those islands. They are farther away from us than South Africa is from England. The Aguinaldo Filipinos may not be as good marksmen as the Boers, but they are armed with modern weapons, and they have a great advantage over the Boers so far as concerns the feeding of an army. England has resounded with glorification over the rapid transportation of troops to South Africa, yet within a few months we have raised and despatched as great an army a longer distance.

"This exhibition of strength, this manifestation of military ability, moreover, came at the conclusion of a war, not with a petty state without a seacoast, without a navy, without a modern military system, but against one of the European states which entered into the contest with a navy classed nominally as the equal of our own, if not the superior, and with a great army, much of which had long been trained by fighting in Cuba. We transported military expeditions to Cuba, to Porto Rico and to the Philippines over great distances, and all of them landed successfully and rapidly conquered the enemy. In one hundred days the war was over, with complete victory for us everywhere. We destroyed the Spanish navy and lost never a ship of our own. We lost not a gun, not a standard, not a prisoner. The efficiency of our commissariat and medical system was indicated by a lower death rate from disease than had been known in war. We won in those hundred days Cuba, Porto Rico and the Philippines from a European state which was both a land and sea power of a considerable rank.

"The gallantry, the heroism displayed on sea and land, the thrilling examples of splendid valor, would have stirred every Englishman with consuming pride if they had been manifested by British soldiers and sailors. English poets would have sung of their glories. The successful Generals and Admirals would now be Dukes, Earls and Baronets. Parliament would have granted them large sums of money to support these dignities, and the story of their prowess would have been told as a story of achievements never before exampled in war. The gallantry of British officers in exposing themselves to fire in South Africa is now extolled in England as a novel exhibition in war; yet in Cuba and the Philippines it has been and is still equalled, if not excelled, by American officers.

"Meantime, how is it here? A craven crew are holding conventions and circulating incendiary literature for the purpose of increasing the risks and hardships of our troops in the Philippines and in the vain effort to incite them to mutiny. A vile political party is encouraging and abetting this assault on our soldiers, in the desperate hope that by contributing to bring defeat to our arms it may gain advantage at the elections of next month.

"Can Americans look upon this distinction between the tone and attitude of England and of their own country in the face of war without shame and humiliation? Have Americans become so degenerate a breed that next month they will not demonstrate to the world through the ballot box that they despise and spit upon the cowards and traitors and all the craven crew who would reward the heroism of American soldiers by stabbing them in the back?"

That Throbbin Headache

Would quickly leave you, if you used Dr. King's New Life Pills. Thousands of sufferers have proved their matchless merit for Sick and Nervous Headaches. They make pure blood and strong nerves and build up your health. Easy to take. Try them. Only 25 cents. Money back if not cured. Sold by A. Wasley, druggist.

Population of the Chickasaw Nation.

Muskogee, I. T., Oct. 26.—The Dawes commission has completed its enrollment of the Chickasaw Indians. The enrollment shows 17,000 Indians and 4,000 freedmen, the latter being slaves and descendants of slaves brought to the territory from the south by the Indians. The enrollment of the Cherokees is progressing, the allotment rolls having reached 8,000, including freedmen.

Scald head is an eczema of the scalp—very severe sometimes, but it can be cured. Doan's Ointment, quick and permanent in its results. At any drug store, 50 cents.

A Brakeman's Remarkable Nerve.

Monon, Ind., Oct. 26.—"Kid" Birch, a railroad freight brakeman, fell between the cars a mile out of town yesterday. Both his legs were crushed off, and his body fearfully mangled. The train crew did not miss him until the train reached Delphi. Birch meantime had crawled to the track and placed some torpedoes on the rails, and an incoming train heard the report of the torpedoes, stopped, and the crew found him still alive. He was brought into Monon depot, where he died.

Shayne's Assailant on Trial.

Chicago, Oct. 26.—The trial of Hugh Henry Hammond, who shot John T. Shayne, the wealthy furrier, last March, while the latter was dining with Mr. Hammond's divorced wife at the Auditorium Annex, was begun yesterday before Judge Hutchison. Mr. Shayne was believed at the time to have been fatally injured, but he quickly recovered. Hammond claimed Shayne alienated his wife's affections and aided her in securing a divorce, which Mr. Shayne indignantly denies.

THAT JOYFUL FEELING

With the exhilarating sense of renewed health and strength and internal cleanliness which follows the use of Syrup of Figs is unknown to the few who have not progressed beyond the old-time medicines and the cheap substitutes sometimes offered but never accepted by the well-informed. Buy the genuine. Manufactured by the California Fig Syrup Co.

Professor Worcester in Washington.

Washington, Oct. 26.—Professor Dean C. Worcester, one of the Philippine commissioners, accompanied by his family, reached Washington yesterday to attend the meeting of the commission, which probably will take place the latter part of the week. To-day Professor Worcester called on Secretary Hay, and later visited the White House.

CASTORIA.

Bears the Signature of Chas. H. Fletcher. The Kind You Have Always Bought

Captain Crozier For the Philippines.

Washington, Oct. 26.—Orders will be issued speedily for Captain Crozier, of the ordnance department, to proceed to the Philippines. Captain Crozier's instructions have not yet been issued, but the decision to send him was the result of a lack of ordnance officers in Luzon.

Suit Against Havemeyer Dismissed.

New York, Oct. 26.—The suit brought by Henry Hentz to recover $225,000 commissions from Henry O. Havemeyer, for assisting in the formation of the sugar trust, was dismissed yesterday on the ground that the plaintiff had not shown cause for action.

Siberia's Gold For World Competition

Washington, Oct. 26.—The fact that Russia has opened to foreign exploitation the gold lands of Siberia is announced in a report to the state department from Mr. Pierce, United States charge at St. Petersburg.

The New President of Bolivia.

Buenos Ayres, Oct. 26.—Colonel Pando has been elected president of Bolivia in succession to Senhor Severo Fernandez Alonzo.

MUNYON'S

I will guarantee that my Kidney Cure will cure 90 per cent. of all forms of kidney complaint and in many instances the most serious forms of Bright's disease. If the disease is complicated send a four-ounce vial of urine. We will analyze it and advise you free what to do. MUNYON.

At all druggists, 25c. a vial. Guide to Health and medical advice free. 1505 Arch st., Phila.

KIDNEY CURE

JOHNSON'S KIDNEY PILLS

25 PILLS 10 CENTS. POSITIVELY GUARANTEED

THEY CURE! NOT SIMPLY RELIEVE.

* * * * Oh, what a blessing your Kidney Pills have been to me. I could not straighten up for a year, and walking nearly killed me. Now I could run a foot-race, and when I see a man humping along, I tell him to get a box of Johnson's Kidney Pills and get well." J. L. JONES. VEST POCKET SIZE. Canton, Ohio.

25 PILLS 10 CENTS.

Superior to any high-priced remedy. By mail, on receipt of five 2-cent stamps.

FOR SALE BY ALL DRUGGISTS.

ROOSEVELT IN MARYLAND.

New York's Governor Ends a Day of Speechmaking in Frederick.

Frederick, Md., Oct. 26.—Governor Roosevelt, of New York, reached here last night after making a dozen speeches and traveling nearly 250 miles through the state since daybreak. He was met at the depot by more than a thousand cheering people and escorted to the City Opera House by an immense torchlight procession through streets which were lined with shouting thousands and ablaze with red fire. The demonstration, which was the climax of a day of similar, though smaller ones, is pronounced one of the greatest ever held in this city. Governor Roosevelt was accompanied by a party of speakers, which included Governor Lowndes, Senator McComas, Attorney General George R. Gaither, Jr., Congressman George A. Pearce and United States District Attorney John C. Rose. The famous colonel of the rough riders was enthusiastically received at all points, and last night he spoke to a crowd which was limited only by the capacity of the Opera House. Today he goes to Baltimore, making five or six speeches en route, and addressing a mass meeting in that city tonight. Tomorrow he will go to New York.

Lieutenant Brumby's Sword.

Atlanta, Ga., Oct. 26.—The arrival of Lieutenant Brumby, of the Olympia, here last night to receive his formal welcome into the city and his native state, was the signal for a noisy and enthusiastic demonstration. He was given a reception at the Capital City club, and today the presentation of the sword from the people of Georgia took place in front of the state capitol. The sword was presented by Governor Candler.

The President to Visit Richmond.

Richmond, Oct. 26.—The announcement that President McKinley will visit Richmond on Oct. 31, the occasion of the launching of the torpedo boat Shubrick, was received with great satisfaction here, and preparations for his reception and entertainment were commenced immediately. It is possible that he will be given a public reception either at one of the social clubs or at the executive mansion.

Captain Watkins' Appeal.

New York, Oct. 26.—The appeal of Captain Watkins, of the steamship Paris, which grounded on the Manacles, from the action of the local board of steamboat inspectors, suspending him for two years, has been filed with Supervising Inspector Starbuck, who will shortly begin an investigation in the matter.

Next Year's Total Eclipse.

Athens, Ga., Oct. 26.—A total eclipse of the sun will take place May 29, next year. Astronomers from all over the world are expected here to take observations. The government parties of the United States and Great Britain have already announced their intention of participating.

THE PRODUCE MARKETS.

Philadelphia, Oct. 25.—Flour well maintained; winter superfine, $2.25@2.40; Pennsylvania roller, clear, $3.10@3.20; city mills, extra, $2.50@2.70. Rye flour scarce and firm at $3.30@3.60 per barrel for choice Pennsylvania. Wheat slow; No. 2 red, spot, in elevator, 70½@71½c. Corn dull; No. 2 mixed, spot, in elevator, 39@39¼c.; No. 2 yellow, for local trade, 42c. Oats steady, but quiet; No. 2 white, clipped, 31½@32c.; lower grades, 28@30c. Hay firm; choice timothy, $16 for large bales. Beef strong; beef hams, $23@24. Pork steady; family, $12.50@13. Lard firmer; western steamed, $6.90. Butter firm; western creamery, 17@24c.; factory, 14½@17c.; June creamery, 17@22½c.; imitation creamery, 15½@20c.; New York dairy, 16½@22c.; do. creamery, 17@24c.; fancy Pennsylvania prints jobbing at 25@28c.; do. wholesale, 24c. Cheese quiet; large, white, 12@12¼c.; small do., 12⅜c.; large, colored, 12¼@12½c.; small do., 12¾c. Eggs steady; New York and Pennsylvania, 20½@21c.; western, ungraded, at mark, 14@18c. Potatoes quiet; Jersey, $1@1.25; New York, $1@1.25; Long Island, $1.12½@1.50; Jersey sweets, $1.50@2; southern do., $1.12½@1.25. Cabbage quiet; Long Island, $20@1 per 100.

Baltimore, Oct. 25.—Flour dull and unchanged. Wheat very dull; spot and the month, 70⅝@70¾c.; November, 70⅝c.; December, 72⅛@72⅝c.; steamer No. 2 red, 65⅝@66⅝c.; southern, by sample, 65@71½c.; do. on grade, 68@71c. Corn dull and lower; mixed, spot and the month, 38½@38¾c.; November, 38¼@38½c.; December, 38@38⅛c.; November or December, new or old, 37@37½c.; January, 36¾@36⅞c.; steamer mixed, 37@37½c.; southern, white, new, 36@38c.; do. yellow, 38c. Oats quiet; No. 2 white, 30@31c.; No. 2 mixed, 28c. Rye easier; No. 2 nearby, 58@59c.; No. 2 western, 63c. Hay dull; No. 1 timothy, $15@15.50. Grain freights unsettled and lower; steam to Liverpool, per bushel, 4½d. November; Cork, for orders, per quarter, 3s. 6d.@3s. 9d. November.

Live Stock Market.

New York, Oct. 25.—Beeves opened 10c. lower for steers and cows; closed firmer; bulls steady; steers, $4.50@5.65; oxen and stags, $3.10@4.55; bulls, $2.80@4; cows, $1.30@3.80. Veals steady to 25c. lower; grassers steady; veals, $5@6; grassers, $3@3.75; fed and mixed calves, $3.75@4.50. Sheep easy; lambs steady; sheep, $2.50@4.25; culls, $2; lambs, $4.50@5.65; one deck extra at $6; Canadian lambs, $5.30@5.62½; culls, $4. Hogs firm at $4.65@4.80.

East Liberty, Pa., Oct. 25.—Cattle market steady; extra, $5.80@6; prime, $5.70@5.90; common, $3@3.80. Hogs steady; prime assorted mediums, $4.55@4.60; best Yorkers, $4.50@4.55; light Yorkers, $4.40@4.45; heavy hogs, $4.50@4.60. Sheep steady; choice wethers, $4.30@4.40; common, $1.50@2.50; choice lambs, $5.20@5.40; common to good, $3@5.10; veal calves, $7@7.50.

Yellow Fever Victim From Havana.

New York, Oct. 26.—E. H. Willis, 30 years of age, of Oakland, Fla., a passenger who arrived from Havana on the steamer Niagara, which arrived on Tuesday, was on his arrival at Quarantine found to be suffering with yellow fever. He was taken to the hospital on Swinburne Island, and is not expected to recover.

The Cure that Cures

Coughs, Colds, Grippe,

Whooping Cough, Asthma, Bronchitis and Incipient Consumption, is

OTTO'S CURE

The GERMAN REMEDY

Cures throat and lung diseases. Sold by all druggists. 25 & 50 cts.

AN IMPORTANT TEST.

Your Life May Be Prolonged by Applying It.

Do you realize the importance of the Kidneys and Bladder? when diseased they make a lot of trouble—tear down the system and create gravel (stone in the Bladder). Women often suffer from so-called "female weakness" when their trouble really lies with the Kidneys and Bladder. Try this test. Put some urine in a tumbler. Let it stand twenty-four hours. If there is a sediment, a cloudy or milky appearance, your Kidneys are sick. If you are obliged to urinate often, especially during the night; if your urine stains linen, if you have scalding pains in passing it, if your back pains you, your Bladder and Kidneys are diseased, and you should at once take the greatest of all Kidney medicines, Dr. David Kennedy's Favorite Remedy. It has cured the most distressing cases; it will cure you.

It corrects the bad effects of beer or whiskey, will cure old and chronic cases of Rheumatism and Dyspepsia and acts gently yet promptly on the Bowels. Favorite Remedy is sold for one dollar a bottle at all drug stores.

You may have a trial bottle of Favorite Remedy with a pamphlet of valuable medical advice sent free by mail postpaid, by sending your address to the DR. DAVID KENNEDY CORPORATION, Rondout, N. Y., and mentioning this paper. The proprietors of this paper guarantee the genuineness of this liberal offer.

Wildman Will Not Be Removed.

Washington, Oct. 26.—It is denied at the state department that there is any truth in the story in a dispatch from Portland, Ore., that Consul Wildman is to be relieved from duty at Hong Kong and succeeded by Dr. Bedloe, the consul at Canton, now on leave. No charges against Wildman have been received at the state department, and his removal is not at this time contemplated.

Davitt Retires From Parliament.

London, Oct. 26.—Michael Davitt yesterday resigned his membership in the house of commons. Mr. Davitt's resignation was something of a coup de theater. Some time ago he told his intimate friends that he would take the first opportunity of retiring from parliament. It is understood that Mr. Davitt will return to Ireland and devote himself to literary and journalistic work.

Toronto's Soldiers Start For Africa.

Toronto, Oct. 26.—The members of the Toronto contingent for the Transvaal, 125 strong, reinforced by a like number from the London district, left yesterday for Quebec. The mayor had proclaimed a half holiday, and the citizens turned out in force to give the soldiers a royal send off. They marched through the principal streets in the presence of cheering thousands to the station, and expect to sail from Quebec on Tuesday next.

Chambers Will Not Return to Samoa.

Washington, Oct. 26.—The state department is without late official advices from Samoa respecting the existence of fresh troubles among the natives on the islands, but it is believed that the latest reported events are not really threatening in character. It is now settled that Chief Justice Chambers will not return to Apia, but he will be provided for in a manner which which will demonstrate the satisfaction of the president with his course.

Harvard College Statistics.

Cambridge, Mass., Oct. 26.—A tabulation of the students in the Harvard university shows that this year there are 4,067 students attending the branches of the university, an increase of 167 last year.

NUGGETS OF NEWS.

The admissions to the Philadelphia export exposition yesterday numbered 17,569.

Will Brockett, in jail at Rockford, Ia., confesses to having twice attempted to wreck trains on the Burlington, Cedar Rapids and Northern railroad.

Grief over the death of his wife caused Peter S. Michler to commit suicide at Easton, Pa.

During a fog at Liverpool a barge ran full force into the White Star line steamer Germanic and punched a large hole in her side.

Grant Allen, the well known author, is dead in London.

Two cases of bubonic plague have appeared near Toledo, Spain.

The British fleet will not winter at Halifax, as was reported.

Over 100 people were drowned in a tidal wave at Tagonaura, Japan.

The St. Louis World's fair committee still needs nearly $1,000,000 to complete the $5,000,000 subscription to carry out the plans of the exposition.

Hungarian miners employed at the Milnesville (Pa.) colliery struck because one miner had been deposed from the mines to the strippings.

Both Duelists Killed.

Enreno, O. T., Oct. 26.—C. W. Hopkins, a stockman, and Deputy Marshall Fox engaged in a duel with six shooters in a saloon, with a result that both were killed. Fox had attempted to arrest Hopkins, who was drunk.

"A dose in time saves lives." Dr. Wood's Norway Pine Syrup; nature's remedy for coughs, colds, pulmonary diseases of every sort.

Special Cheap Excursions to National Export Exposition via P. & R. Railway.

The National Export Exposition is more than a mere show, it is a grand school of instruction as to the manufacturing ability and ingenuity of the United States, and all presented to the eye in such a way that it affords amusement as well as instruction.

For the pleasure seeker there is the Chinese Village, Oriental theatre, trained animals, etc., in fact all the best shows from the Midways of recent Expositions, and when to this is added grand concerts every afternoon and evening by some of the best bands and orchestras of the country, our readers can easily see it is well worth a visit.

Arrangements have been made by the Philadelphia & Reading Railway to sell special excursion tickets from this vicinity to Philadelphia, on Oct. 13th and 20th, Nov. 3d and 17th, at the low rate of single fare for the round trip (with a minimum of 75 cents) including admission coupon to the Exposition.

These tickets to be good going only on specified train morning of sale, and good returning on any regular train within 3 days including date of sale.

For full information as to rates, time of trains, etc., consult ticket agents, or address Edson J. Weeks, Gen'l Passenger Agt., Philadelphia.

What is Shiloh?

A grand old remedy for Cough, Colds and Consumption; used through the world for half a century, has cured innumerable cases of incipient consumption and relieved many in advanced stages. If you are not satisfied with the results we will refund your money. Price 25 cts., 50 cts. and $1.00. Sold by P. D. Kirlin on a guarantee.

ROCKEFELLER AND LEATHER.

Standard Oil Magnate Now Controls the Common Stock.

New York, Oct. 26.—Interest in the late heavy transactions in United States Leather stock was increased yesterday, when the announcement was made in Wall street that a block of 200,000 shares of common stock had been transferred on the books of the company Tuesday night to John D. Rockefeller, Jr.

The Mail and Express says: "The transfer of this big block of stock makes it certain that the leather common stock is now in the control of the Rockefellers. The outstanding capital of the leather trust is $125,051,800, of which $62,225,900 is preferred and the remainder common. The voting privileges of the company are vested in the common stock.

"It is estimated that the privilege of control of the common has cost the Standard Oil people between $4,000,000 and $5,000,000. They probably own or have the direction of between 350,000 and 400,000 shares. This has been bought in the open market. The transactions in the stock on the exchange this week have been over 100,000 shares daily.

TO SUE CORPORATIONS.

Illinois Will Claim $21,000,000 For Violation of State Laws.

Chicago, Oct. 26.—Twenty-four million dollars is to be demanded through the courts from corporations in Cook county for violations of the Illinois statutes. State's Attorney Deneen will make the demand in a few days by filing 3,000 suits, the largest batch ever seen at one time in the offices of the court clerks of the county.

The purpose of these proposed suits is to satisfy the law which calls on every corporation in Illinois to file a statement with the secretary of state every year. Failure to comply is punishable by a fine of $50 a day. There are 14,000 corporations whose names are on the books of the secretary of state that did not file the required statements in 1898. The number of days elapsed since they became delinquents makes a total liability to the state of $8,000 for each corporation. Mr. Deneen has picked out 3,000 corporations to form the first lot against which he will proceed.

THERE is a certain stylish effect about garments made from these Celebrated Patterns that is not attained by the use of any other patterns.

McCALL BAZAR PATTERNS 10¢ AND 15¢

(No-Seam-Allowance Patterns.) Have not an equal for style and perfect fit. Easy to understand. Only 10 and 15 cts. each—none higher. Sold in nearly every city and town, or by mail. Ask for them. Get a Fashion Sheet and see our designs. Absolutely the very latest styles.

A FREE PATTERN of her own selection will be given every subscriber to

McCALL'S MAGAZINE 50¢ A YEAR

A LADIES' MAGAZINE.

One that every lady should take regularly. Beautiful colored plates; latest fashions; dressmaking economies; fancy work; household hints; fiction, etc. Subscribe today, or, send 2c. for latest copy. Lady agents wanted. Send for terms.

THE McCALL CO., 138-146 West 14th St., New York.

These celebrated patterns and publications are for sale, and recommended by L. J. Wilkinson.

AMUSEMENTS.

Ferguson's Theatre.

DAN. J. FERGUSON, Mg

One Night Only.

Thursday Evening, Oct. 26th.

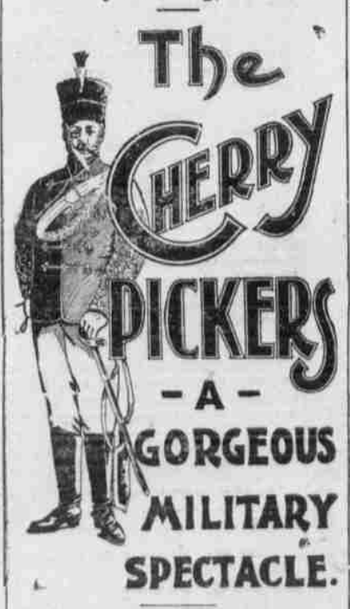

Prices: - 25, 35, 50 & 75c.

Reserved Seats at Kirlin's Drug Store.

Ferguson's Theatre.

DAN. J. FERGUSON, Mgr.

ONE SOLID WEEK COMMENCING

MONDAY, OCTOCER 30.

DIME MATINEE SATURDAY.

Mitchell's All-Star Players, In a Repertoire Of Comedies and Dramas.

All the Electrical Effects and Every Member of Mitchell's All-Star Players.

NO PLAY REPEATED.

An Entire Change of Specialties Each Night.

PRICES: - - 10, 20 and 30 Cts.

Special tickets for ladies on Monday night for 15 cts if reserved at Kirlin's drug store before 7 p. m.

"GOLD DUST." "GOLD DUST."

Sparkling Glass Ware.

Cut glass, or any kind of glass ware, window panels and mirrors will sparkle if you use Gold Dust. It does the work your muscle has to do when you use soap.

Send for free booklet—"Golden Rules for Housework."

THE N. K. FAIRBANK COMPANY

Chicago St. Louis New York Boston

DECORATIVE ART

Has achieved its greatest triumphs in our artistic and handsome stock of wall papers. All the latest designs and fashionable shades and colorings are embodied in our superb stock of art wall papers. We have them from $1.00 per roll for high art decorations to 5 cents per roll for bedroom, parlor, hall or dining room papers.

All Artistic! All Pretty!

GARDIN'S ART WALL PAPER STORE, 224 West Centre St. Shenandoah.

Special Excursion to Philadelphia, Account National Export Exposition, via Pennsylvania Railroad.

The Pennsylvania Railroad Company has arranged for special excursion rates to Philadelphia on October 25, November 8 and 22, account National Export Exposition. Round-trip tickets, good to return within ten days, including day of issue, will be sold on above dates from New York, Trenton, Belvidere, Atlantic City, Cape May, Pottsville, Reading, Wilkesbarre, Lancaster, Harrisburg, York, Williamsport, Canandaigua, Erie and intermediate points at rate of single fare for the round trip, plus admission to the Exposition (no rate less than one dollar). For specific rates apply to ticket agents.

The National Export Exposition has surpassed all expectations in the extent and variety of its exhibits, and in its general excellence and attractiveness. The Implement Building, containing a marvelous display of farm machinery, is particularly interesting to agriculturalists. The band concerts and diverting midway furnish delightful entertainment for all.

No one would ever be bothered with constipation if everyone knew how naturally and quickly Burdock Blood Bitters regulates the stomach and bowels.

Coming Events.

Oct. 30.—First annual ball of the Shenandoah Base Ball Club in Robbins' hall.

Nov. 22.—National Festival in Robbins Hall, North Main street.

Afflicted and unfortunate sufferers from Private diseases, Blood Poison, Youthful Errors, Lost Vitality, Varicocele, etc., send for Sworn Testimonials and Book "Truth" to Prof. G. F. THEEL, M. D., 604 North Sixth St., Philadelphia, Pa. Positively the only specialist in the United States to cure even though the most celebrated specialists failed. Fresh cases cured in 4 to 10 days. Hours 9 to 8.

Women's Shoe Store

We have just received a carload of Felt and Rubber boots which we can sell lower than any of our competitors, because we bought them before they advanced in price.

We are also sole agents ...for the famous...

DOUGLAS FINE SHOES

For men, and QUEEN QUALITY for women, and other famous shoes for young and old, great and small.

The best equipped, largest and cheapest shoe store in the county.

A. WOMER, NO. 124 NORTH MAIN ST.

Commercial Hotel

Entirely remodeled and refurnished. Elegant Bath and Wash Rooms.

Boarders by the Day, Week or Month.

Well stocked bar attached. Anheuser-Busch St. Louis beer and Pabst Milwaukee beer in bottles.

The Best Hotel in the Region Giving the Best Accommodations for the Money.

Try Our "CONFIDENCE" 5-Cent Cigar. Best on Earth.

Morris Heckman, PROPRIETOR, Cor. Main and Coal Sts., Shenandoah, Pa.

25c In checks will save you money by buying our bread. Try it and be convinced. You receive seven loaves.

10c Regular size cup cake 7c.

10c Regular size sponge cake 8c.

Try our confectionery. Buy from us. We sell fine confectionery cheap.

Boston Bakery, B. Morganstein. 237 W. Centre Street.

MASON'S CREAM OF OLIVES OINTMENT

HOUSEHOLD: CURES CATARRH ASTHMA HAY FEVER; " " MUMPS, CROUP, CAKED BREAST; " " FIRE & SUN BURN, CHAFING; " " BUNIONS & TIRED FEET; " " CHAPPED FACE, LIPS & HANDS; " " SAFE REMEDY FOR PILES. BICYCLERS. ALL DRUGGISTS OR MAILED FOR 25¢. H. T. MASON CHEMICAL CO. 515 ARCH ST. PHILA. PA. SAFE · SPEEDY · SURE

Lauer's Reading Beer and Porter

Brewers of the finest and purest . . . .

BREWS

These products are seldom equalled and never surpassed. Also bottlers of all

Carbonated Beverages.

Private families desiring orders filled can have them promptly by calling on

Christ. Schmidt, Agent and Bottler, 203 W. Coal Street, SHENANDOAH - PA

EVAN J. DAVIES, Livery and Undertaking. No 13 North Jardin St.

Carload of Stoves, Heaters, Ranges, AWAIT YOUR INSPECTION AT OUR STORE.

We have the best satisfactory giving products that are being sold anywhere. Save money by coming to see us and our display.

DAVISON'S DEPARTMENT STORES, Nos. 119-121-123 North Main St.

SWEEPING BARGAINS Are Offered at Our Store in Boots, Shoes and Underwear.

And as for groceries, we are the cheapest grocers in town.

PHILIP YAROWSKY, RELIABLE GROCER, 233 W. Centre Street, Shenandoah, Pa.

Millions of Dollars Go up in smoke every year. Take no risks but get your houses, stock, furniture, etc., insured in first-class reliable companies as represented by

DAVID FAUST, Insurance Agent, 120 South Jardin St. Also Life and Accidental insured.

GRABOWSKY HOTEL, M. GRABOWSKY, Prop. 819 N. Centre St., Pottsville, Pa.

Fine old Whiskeys, Gins and Wines, at the bar. A choice line of Cigars and Temperance Drinks.

Accommodations for travelers.—— Meals at all hours