The Herald

ESTABLISHED 1870.

"All the News That's Fit to Print."

Published every evening, except Sunday, at 8 South Jardin Street, Shenandoah, Pa.

LONG DISTANCE TELEPHONE.

The Herald is delivered in Shenandoah and the surrounding towns for six cents a week, payable to the carriers. By mail $3.00 a year, or 25 cents a month payable in advance. Advertisements charged according to space and position. The publishers reserve the right to change the position of advertisements whenever the publication of news demands it. The right is reserved to reject any advertisement, whether paid for or not, that the publishers may deem improper. Advertising rates made known upon application. Entered at the post office at Shenandoah, Pa., as second class mail matter.

Evening Herald.

FRIDAY, JULY 21, 1899.

OUR COUNTRY: First, Last and Forever.

THERE is a scarcity of labor in Western Pennsylvania, the manufactories and railroads being unable to find sufficient men to meet the demands of the greatly increased business. Almost every person who wants work can find it. The laboring class is the one on which there is the greatest drain, and as every mill of importance in Western Pennsylvania is running the men who want to work can get plenty of it. Never before has there been such a demand, and in many instances the employers cannot find sufficient men to meet it. The officials of the railroad lines West have had considerable trouble getting men for track work, and for some time past have been looking for laborers.

THE oleomargarine law passed by the Legislature is already bringing thousands of dollars in revenue into the State Treasury. To sell oleomargarine under this law it is necessary that a license be secured at the Pure Food Bureau. The fees for these licenses vary. There is a retailer's fee, which also varies, in that stores, hotels and boarding houses are not charged alike, while there is also a larger fee for those who intend to manufacture oleo for sale. These licenses have been going out since June 1, and the Bureau on Tuesday turned into the State Treasury more than $11,000 in fees paid from these licenses.

IT may safely be asserted that nowhere in the world are free schools more universal than in the United States. There are no restrictions regarding nationality or religion. The children of immigrants from foreign lands are taught the rudiments of knowledge, and quickly learn our language; and as they advance in age they are instructed in the principles of our free government, so that long before the boys reach the voting age they have become familiarized with the duties and responsibilities of citizenship. While there is much that is admirable in our public school system, there is undoubtedly room for improvement. Indiscriminate criticism is, however, unjust, and as harmful as effusive praise.

Ballot Marking Question.

In the case of the election of an assessor in Gearhart township, Northumberland county, the Supreme Court in an opinion by Chief Justice Sterrett, decided a ballot marking question.

The Election Board returned that M. F. Gurlick, Republican, and Theodore Robison, Democrat, candidates for the office of Assessor, each received fifty votes. There being no election, the County Commissioners appointed Gurlick Assessor. The requisite number of electors presented a petition to the Court of Quarter Sessions of the county setting out that eleven illegal votes had been counted for Gurlick which should have been rejected, because there was upon them a cross mark in the circle at the head of the Republican column and a cross mark in the square on the Democratic column opposite the name of a candidate for Supervisor.

The lower court sustained the allegation of illegality as to these ballots, and declared Robison to have been elected. Chief Justice Sterrett reverses this finding and affirms the correctness of the return of the Election Board. He points out that there were two Supervisors to be elected, but that the Republican ballot contained the name of but one candidate for this office, and that the voter, while voting the whole Republican ticket by marking a cross in the circle, still had the right to vote for another Supervisor, because he was entitled to vote for candidates for all the offices that were to be filled.

The Non-Irritating Cathartic

Easy to take, easy to operate—

Hood's Pills

No pain from your RUPTURE if you wear the CHAMPION TRUSS. Made By The Shenandoah Truss Co. 610 Lower W. Phila. Pa.

NUGGETS OF NEWS.

The thermometer in London yesterday registered 128 degrees in the sun.

The Choctaw officials, charged with murder in executing the Indian, Goings, were discharged.

At Canton, China, a junk foundered during a storm, and 60 women and children were drowned.

Two of the burglars who have been robbing houses at Belleville, N. J., for some time past have been captured.

August Williams, an aged man of Chicago, was fatally wounded during an attempt he made to murder several people.

Four men were recently kidnapped in Nogales, A. T., without due process of law and taken to Mexico, where they were shot.

The accident to the German empress on Tuesday was more serious than at first reported, she having broken a bone in her leg.

The number of enlistments on Wednesday were 451, making a total of 3,129. The Thirty-first regiment still leads, with 690 men.

Earthquakes at Rome caused great excitement among the people, many of whom spent the night in the streets, fearing to re-enter their houses.

After eight years the French government has conferred the Cross of the Legion of Honor upon Dr. Breuer, a German ship surgeon, who saved a French sailor's life.

Brave Men Fall

Victims to stomach, liver and kidney troubles as well as women, and all feel the results in loss of appetite, poisons in the blood, backache, nervousness, headache and tired, listless, run-down feeling. But there's no need to feel like that. Listen to J. W. Gardner, Idaville, Ind. He says: "Electric Bitters are just the thing for a man when he is all run down, and don't care whether he lives or dies. It did more to give me new strength and good appetite than anything I could take. I can now eat anything and have a new lease on life." Only 50 cents, at A. Wasley's drug store. Every bottle guaranteed.

SUMMER TOURS TO THE NORTH.

Two Tours to Canada via Pennsylvania Railroad.

For the summer of 1899 the Pennsylvania Railroad Company has arranged to run two personally-conducted tours to Canada and Northern New York.

The first tour, leaving July 22, includes Niagara Falls, Toronto, Thousand Islands, Rapids of the St. Lawrence, Quebec, Lake St. John, The Saguenay, Montreal, Au Sable Chasm, Lakes Champlain and George, Saratoga, and Highlands of the Hudson, occupying seventeen days. Round trip rate, $125.

The second tour, leaving August 12, covers the same territory with the exception of Lake St. John and The Saguenay, and occupies fourteen days. Round-trip rate, $100.

Each tour will be in charge of one of the company's tourist agents, assisted by an experienced lady as chaperon, whose especial charge will be unescorted ladies.

The rate covers railway and boat fare for the entire round trip, parlor-car seats, meals enroute, hotel entertainment, transfer charges, and carriage hire.

For detailed itinerary, tickets, or any additional information, address Tourist Agent, Pennsylvania Railroad Company, 1196 Broadway, New York; 860 Fulton street, Brooklyn; 789 Broad street, Newark, N. J.; or Geo. W. Boyd, Assistant General Passenger Agent, Broad street station, Philadelphia.

Many a Lover

Has turned with disgust from an otherwise lovable girl with an offensive breath. Karl's Clover Root Tea purifies the breath by its action on the bowels, etc., as nothing else will. Sold for years on absolute guarantee. Price 25 cts. and 50 cts. Sold by P. D. Kirlin on a guarantee.

Chief Flatmouth on the Warpath.

Walker, Minn., July 21.—Chief Flatmouth has discarded citizen's clothes and appeared at the pilot office yesterday arrayed in war paint and feathers and in a most excited and determined mood. He said that the had called a council of all the Leech Lake Indians to assemble at the old agency next Monday to protest against the revocation of the eviction order. He claims that the government does not respect the rights of the Indians; that the reservation is their territory, and that if the settlers are permitted to remain in one part of the reservation there is no excuse why they will not be permitted to go to other places. It will require careful diplomacy to convince the Indians that the governments intends keeping faith with them.

Drink Grain-O

after you have concluded that you ought not to drink coffee. It is not a medicine but doctors order it, because it is healthful, invigorating and appetizing. It is made from pure grains and has that rich seal brown color and tastes like the finest grades of coffee and costs about ¼ as much. Children like it and thrive on it because it is a genuine food drink containing nothing but nourishment. Ask your grocer for Grain-O, the new food drink. 15 and 25c

Female Tramps Suspected of Murder

Reading, Pa., July 21.—Yesterday afternoon warrants were issued for the arrest of Mrs. Maggie Brown and her daughter Rosa, aged 18, vagrants, who are supposed to know something of the disappearance of the former's husband, George Brown, a tramp, aged 76 years. The accused are on the tramp, and a constable has started to arrest them. Brown is believed to be murdered.

Young Mothers.

Croup is the terror of thousands of young mothers because its outbreak is so agonizing and frequently fatal. Shiloh's Cough and Consumption Cure acts like magic in cases of croup. It has never been known to fail. The worst cases relieved immediately. Price 25 cts., 50 cts. and $1.00. Sold by P. D. Kirlin on a guarantee.

HOMEWARD BOUND WITH HER DEAD.

Russia's Dowager Empress Meets Prince George's Body at Batoum.

Batoum, July 21.—The fleet of war vessels conveying the empress dowager of Russia and the grand dukes arrived here this morning, simultaneously with the train bearing the remains of the czarewitch. The coffin containing the body was transferred to a splendid floating catafalque decorated with palms and exotics, and placed under a rich white silken baldachino. After a solemn requiem had been performed at the wharf the catafalque moved in slow procession around the ironclad George The Conqueror, on which the dowager empress and other members of the imperial family were waiting. The coffin was placed aboard the ironclad and after another requiem the vessel sailed for Novorossisk.

You Try It.

If Shiloh's Cough and Consumption Cure, which is sold for the small price of 25 cts., 50 cts. and $1.00, does not cure take the bottle back and we will refund your money. Sold for over fifty years on this guarantee. Price 25 cts. and 50 cts. Sold by P. D. Kirlin on a guarantee.

THE PRODUCE MARKETS

As Reflected by Dealings in Philadelphia and Baltimore.

Philadelphia, July 20.—Flour weak; winter superfine, $2@2.25; Pennsylvania roller, clear, $2.25@2.50. Rye flour quiet at $3 per barrel for choice Pennsylvania. Wheat steady; No. 2 red, spot, in elevator, 71@71¼c. Corn steady; No. 2 mixed, spot, in elevator, 36½@36¾c.; No. 2 yellow, for local trade, 40¾c. Oats quiet; No. 2 white, 30¾c.; No. 2 white, clipped, 31¼@31¾c. Hay firm; choice timothy, $18@18.50 for large bales. Beef steady; beef hams, $19@20.50. Pork firm; family, $11.50@12. Lard easy; western steamed, $5.70. Butter steady; solid packed creamery, extra, 18½@19c.; fancy Pennsylvania prints jobbing at 22@24c.; do. wholesale, 21c. Cheese firm. Eggs steady. Tallow steady; city, 4¾c.; country, 4½c. Muskmelons in large accumulation and prices lower and irregular; many lots being worthless; North Carolina and Virginia, per carrier, 50c@$1.10; per crate, 50c@$1; do. per basket, 50@75c.; Baltimore, per carrier, 50c@$1; do. per basket, 50c@$1; do. per carrier, 50c@$1.25. Watermelons in good demand, with occasional sales at a premium; per carload, $100@175; per 100, $8@25.

Baltimore, July 20.—Flour dull and easy at unchanged prices. Wheat steadier; spot and month, 71@71¼c.; August, 71¼@71¾c.; September, 72¼@73c.; steamer No. 2 red, 68¼@68½c.; southern, by sample, 69@72c.; do. on grade, 68½@71½c. Corn steady; mixed, spot, month and August, 36¼@36½c.; September, 36½@36¾c.; steamer mixed, 34¾@34½c.; southern, white and yellow, 42c. Oats steady; No. 2 white, 31@31½c.; No. 2 mixed, 29¼@30c. Rye steady; No. 2 nearby, 56½c.; No. 2 western, 60½c. Hay firm; No. 1 timothy, $15@15.50.

Live Stock Markets.

New York, July 20.—Trade in beeves limited; ordinary to good steers, $4.90@5.45; bulls firm at $3@3.30; cows, $2.15@3.40. Veals firm to 15c. higher; buttermilks almost nominal; 30 calves unsold; veals, $4@6.75; buttermilks, $2.25. Sheep very dull; lambs firm; top grades 10@15c. higher; 7 cars, mainly sheep, unsold; common to prime sheep, $3@4.60; ordinary to choice lambs, $5.35@6.85; one car at $7.10. Hogs firm at $4.85@5; deck of western sold at $4.90.

East Liberty, Pa., July 20.—Cattle about steady; extra, $5.50@5.60; prime, $5.30@5.40; common, $3.40@4. Hogs active; pigs and light Yorkers, $4.70@4.75; mediums and heavy Yorkers, $4.70; heavy hogs, $4.60@4.65; grassers, $4.40@4.55; good roughs, $3.75@4.10. Sheep steady; choice wethers, $4.60@4.70; common, $2@3; spring lambs, $3.75@5.50; veal calves, $7@7.50.

WHO IS TO BLAME. Women as well as men are made miserable by kidney and bladder trouble. Dr. Kilmer's Swamp-Root, the great kidney remedy, promptly cures. At druggists in fifty cent and dollar sizes. You may have a sample bottle by mail free, also pamphlet telling all about it. Address, Dr. Kilmer & Co., Binghamton, N. Y.

Innocent Prisoner Pardoned.

Trenton, July 21.—The court of pardons, in session here yesterday, pardoned John Grabher, who came from Essex county in October, 1896, to serve a 15 year sentence in the state prison on conviction of criminally assaulting his 15-year-old daughter. The girl recently confessed to a New Brunswick lawyer that her father was innocent, and that she had sworn against him as she did because her mother threatened to kill her if she did not. The testimony yesterday satisfied the court of pardons that Grabher was not guilty.

What is Shiloh?

A grand old remedy for Cough, Colds and Consumption; used through the world for half a century, has cured innumerable cases of incipient consumption and relieved many in advanced stages. If you are not satisfied with the results we will refund your money. Price 25 cts., 50 cts. and $1.00. Sold by P. D. Kirlin on a guarantee.

Ask your grocer for the "Royal Patent flour, and take no other brand. It is the best flour made.

ADMIRAL DEWEY AT TRIESTE.

Says He Was Dreadfully Seasick Before the Battle of Manila Began.

Trieste, July 21.—The steamer Olympia, with Admiral Dewey on board, arrived here yesterday. The Olympia will remain here about two weeks. Admiral Dewey's health is perfect. He has not decided whether he will go to Carlsbad, as had been announced, but it is not probable that he will do so. The admiral intends to visit Vienna.

Upon her arrival here the Olympia fired a salute of 21 guns, which was returned from the fort and four Austrian and one Greek warships. Subsequently Admiral Dewey received visits from the port authorities, the United States minister to Austria, Mr. Addison C. Harris, and the staff of the legation and the consuls of the United States in Austria. The foreign consuls were received by Admiral Dewey on board the Olympia during the forenoon.

Admiral Dewey has made a good impression upon all who have come in contact with him, and his unaffected modesty has won for him golden opinions. In the course of a conversation with a newspaper correspondent he declared that he had small claim to be regarded as a hero, as nervousness and bad coffee made him dreadfully seasick before the battle of Manila began.

It is understood that the admiral will return to America shortly via Bremen in a mail steamer.

The Dewey Sword Presentation.

Washington, July 21.—Sergeant-at-Arms Bright, of the senate, and Chairman Moses, of the local Dewey reception committee, went to Long Branch yesterday to consult the vice president concerning the use of the east steps of the Capitol as a place for the presentation of a sword to Admiral Dewey upon his return to Washington. As the house is at present without a speaker, the vice president has full authority. If he gives his approval a platform will be erected and the sword will be handed to the admiral by Secretary Long.

A Speedy Run to Atlantic.

Atlantic City, July 21.—A special train yesterday afternoon, on which were about 50 Philadelphia newspaper men, made a record run from Camden to the shore over the Pennsylvania railroad. The train covered the 57 miles in 52 minutes. From Winslow Junction to the bridge entering Atlantic City a speed of 80 miles an hour was averaged for 30 miles, which is said to be the best time ever made on the road. The visiting journalists were here to attend the dedication of the music hall on the steel pier.

Yesterday's Baseball Games.

National League: At Boston—St. Louis, 3; Boston, 2. At Philadelphia—Louisville, 6; Philadelphia, 3. At Baltimroe—Cincinnati, 5; Baltimore, 4. At New York—New York, 4; Chicago, 1. At Brooklyn—Brooklyn, 9; Pittsburg, 2. At Washington—Washington, 4; Cleveland, 0.

Atlantic League: At Reading—Reading, 6; Lancaster, 2. At Wilkesbarre—Richmond, 4; Wilkesbarre, 1. At Allentown—Newark, 12; Allentown, 8.

POLITICTS IN THE WAR.

General Anderson Declares He Could Have Subdued the Filipinos.

Cincinnati, July 21.—Brigadier General Thomas M. Anderson, who is at the St. Nicholas, said yesterday:

"I believe that if we had not been held back I could have finished the war with my own division, and General Lawton, who relieved me, is of the same opinion.

"The trouble is that we fellows went over there to fight while there were others who attended to the politics and diplomacy.

"The only time that General Otis and myself disagreed was on this point. I held that the war should be pushed to completion, while his policy was still that of conciliation."

Indicted For Abducting Her Child.

Baltimore, July 21.—The Baltimore city grand jury yesterday indicted Mrs. Letitia A. R. Perot, the divorced wife of William Y. Perot, on the charge of abducting her 11-year-old daughter, Gladys, who was given into the custody of her grandfather, William H. Perot, by the Baltimore county court at the time the divorce was granted. Mrs. Perot, accompanied by her litte daughter and Neptune Blood, an Englishman, sailed from Montreal on the steamer Cambroman last Saturday. She will be arrested on landing. The legal advisers of the elder Perot assure him that there will be no hitch in the extradition proceedings, and that his little granddaughter will soon be restored to him.

Franco-American Treaty Endangered

Washington, July 21.—The Franco-American reciprocity negotiations have again assumed a critical stage, and as only two more days remain within which a treaty can be framed under the Dingley act there is considerable anxiety as to the final success of the treaty. The conditions have entirely changed within the last few days, and whereas at one time the French ambassador, M. Cambon, and the special reciprocity delegate, M. Charpentier, were quite desirous of closing the matter, it is understood they no longer show any anxiety in that direction. This is said to arise largely from an agitation which has begun in France against the treaty.

Ladies Can Wear Shoes

One size smaller after using Allen's Foot-Ease, a powder to be shaken into the shoes. It makes tight or new shoes feel easy; gives instant relief to corns and bunions. It's the greatest comfort discovery of the age. Cures swollen feet, blisters and callous spots. Allen's Foot-Ease is a certain cure for ingrowing nails, sweating, hot, aching feet. At all druggists and shoe stores, 25c. Trial package free by mail. Address, Allen S. Olmsted, Le Roy, N. Y.

Gored to Death by a Bull.

York, Pa., July 21.—Ex-State Senator Gerard C. Brown was last evening gored to death by a ferocious Alderney bull at his barnyard near Yorkana, this county. He was dead when found, and a long gash on his leg, a severed artery and the bull's bloody horns and face attested the cause of death. Mr. Brown was born in the Tower of London in 1842, his mother being the daughter of the tower keeper, and his parents guests of the tower keeper at the time. He was twice elected to the state senate, was chairman of the York County Farmers' Institute, lecturer for the State Grange, Patrons of Husbandry, and associate editor of the Farmers' Friend.

Dynamite in the Cleveland Strike.

Cleveland, July 21.—Rioting was resumed in the street railway strike last evening, serious outbreaks having occurred in several places. About 9 o'clock a dynamite cartridge was exploded under the wheels of a Euclid avenue car at the corner of Erie and Prospect streets. The wheels of the car were destroyed by the explosion, which was heard for a distance of two miles, and one woman, a passenger, fainted, but nobody was injured. There was no crowd in the vicinity, nor was anybody seen to place the cartridge. There were two other riots during the night.

Ore Handlers on Strike.

Ashtabula, O., July 21.—Five hundred ore handlers on the Pennsylvania docks here struck yesterday because of the discharge of a union holster, who, it is claimed, refused to work with a machine that was out of order. L. C. Hanna, manager of the docks, came here from Cleveland, and it is said he told them the hoister would be taken back. Last night the men held a meeting and refused to return to work, saying they had other grievances. It is said then that if a settlement is not reached the men at the Lake Shore dock will strike also.

His Suicidal Shot Effective.

Trenton, July 21.—Clifford Farley, the young man who last Wednesday night shot his sweetheart, Kate Donohue, of Bordentown, inflicting a slight wound, and who shot himself, died in a hospital here yesterday.

Sacrificed to Blood Poison.

Those who have never had Blood Poison can not know what a desperate condition it can produce. This terrible disease which the doctors are totally unable to cure, is communicated from one generation to another, inflicting its taint upon countless innocent ones.

Some years ago I was inoculated with poison by a nurse who infected my babe with blood taint. The little one was unequal to the struggle, and its life was yielded up to the fearful poison. For six long years I suffered untold misery. I was covered with sores and ulcers from head to foot, and no language can express my feelings of woe during those long years. I had the best medical treatment. Several physicians successively treated me, but all to no purpose. The mercury and potash seemed to add fuel to the awful flame which was devouring me. I was advised by friends who had seen wonderful cures made by it, to try Swift's Specific. We got two bottles, and I felt hope again revive in my breast—hope for health and happiness again. I improved from the start, and a complete and perfect cure was the result. S. S. S. is the only blood remedy which reaches desperate cases. MRS. T. W. LEE, Montgomery, Ala.

Of the many blood remedies, S. S. S. is the only one which can reach deep-seated, violent cases. It never fails to cure perfectly and permanently the most desperate cases which are beyond the reach of other remedies.

S.S.S. For The Blood

is PURELY VEGETABLE, and is the only blood remedy guaranteed to contain no mercury, potash, or other mineral.

Valuable books mailed free by Swift Specific Company, Atlanta, Georgia.

A CITIZEN DISCUSSES

A Vital Question.—Fraught With Interest to Shenandoah People.

When a citizen right here at home makes a public statement like the following, all room for doubt disappears and the most skeptical must be convinced. It's pretty hard for our readers to prove a statement made by a stranger living in some far-away point of the Union, but the endorsement of neighbors, friends and citizens is the best of proof; no better evidence can be had.

Mrs. E. Williams, of 237 East Coal street says: "My son John, was greatly troubled with his back and kidneys. He had severe pains in his head too, mostly in the top and back and a constant aching pain in the loins. He did not rest well nights owing to a bladder trouble and he had much nervousness. A commercial man was at our house and he advised us to get Doan's Kidney Pills. He related what they had done for him and we were so impressed that we procured them at once from Kirlin's drug store. At that time my son was suffering from his back so intensely that we had him take them. They did benefit him at once and soon banished the whole trouble and annoyance."

Doan's Kidney Pills for sale by all dealers. Price 50 cents. Mailed by Foster-Milburn Co., Buffalo, N. Y. Sole agents for the U. S. Remember the name Doan's and take no other.

Mormonist Gets Off With a Fine.

Salt Lake City, July 21.—Judge Morrill yesterday imposed a fine of $100 upon Angus M. Cannon, the defendant having by his attorney on Tuesday last pleaded guilty to the charge of unlawful cohabitation. Mr. Cannon was not present in court, but was represented by his attorney.

Rebuked by Czar, Commits Suicide.

London, July 21.—According to the St. Petersburg correspondent of The Daily Mail, Naval Lieutenant Boiseman, the late czarewitch's adjutant, committed suicide by shooting himself with a revolver at Abbas Tuman, in the Caucasus, after being bitterly upbraided by the czar for allowing the czarewitch to go cycling alone.

More Rioting in Spain.

Madrid, July 21.—Rioting occurred yesterday at Corunna and Betanzas, arising from the opposition of the fish merchants to the octroi charges. The octroi depot and the houses of the mayor and one of the municipal councillors at Betanzas were set on fire by the rioters and destroyed. Troops have been sent to the two towns to suppress the disturbances.

Mules and Driver Killed by Lightning

Pidcock, Ga., July 21.—Charles M. Thomas, a colored teamster, and the four mules he was driving were all instantly killed by a bolt of lightning in the woods near here. Thomas' clothes and shoes were torn from his body.

ANSWERED PRAYER.

I prayed that love might come;
That that great passion which makes heaven or hell
To whom it cometh might fill my lone heart
With all its heights of joy and depths of woe,
That I might know the length and breadth of human soul
Which but the heart that loves can ever know.

Love came! How my life bloomed!
How fairer than I thought was earth! How near seemed heaven!
The griefs that had been mine were gilded o'er
With light from my glad heart, and they were lost.
And then—God the heavens broke; the earth stood still—
I stood alone to reckon up the cost.

The day will never dawn so horror filled,
Not when the earth shall melt and roll away.
Such agony will never come to one poor heart—
There comes a time we cannot even pray.
The soul knows well there is both hell and heaven,
When, when unsought the heart's full love is given.

An answered prayer! God gave first what I asked and naught beside,
The bitter portion my own lips had craved.
What other could he do than give it me?
How other teach my willful heart the truth
That prayers of earth ask ever but the wraith?
He giveth all unasked to those who live by faith.

—Rose Van B. Specce.

Reduced Rates to Pittsburg.

On account of the Young People's Christian Union, U. P. church, to be held at Pittsburg, Pa., August 2 to 7, the Pennsylvania Railroad Company will sell excursion tickets from points on its line, to Pittsburg, at rate of single fare for the round trip; minimum rate, twenty-five cents.

Tickets will be sold on August 1 and 2, and will be good to return until August 9, inclusive, except that by depositing ticket with the Joint Agent at Pittsburg before August 6, and the payment of fifty cents, the return limit may be extended to leave Pittsburg not later than August 31, 1899.

For specific rates and conditions apply to Ticket Agents.

SYRUP of FIGS

ACTS GENTLY ON THE KIDNEYS, LIVER AND BOWELS

CLEANSES THE SYSTEM EFFECTUALLY, DISPELS COLDS, HEADACHES & FEVERS

OVERCOMES HABITUAL CONSTIPATION PERMANENTLY

TO GET ITS BENEFICIAL EFFECTS.

BUY THE GENUINE - MAN'F'D BY CALIFORNIA FIG SYRUP CO.

LOUISVILLE KY. SAN FRANCISCO CAL. NEW YORK N.Y.

FOR SALE BY ALL DRUGGISTS. PRICE 50¢ PER BOTTLE.

NIAGARA FALLS EXCURSIONS.

LOW-RATE VACATION TRIPS VIA PENNSYLVANIA RAILROAD.

The Pennsylvania Railroad Company has selected the following dates for its popular ten-day excursions to Niagara Falls from Philadelphia, Baltimore and Washington: July 27, August 10 and 24, September 7 and 21, and October 5 and 19. An experienced tourist agent and chaperon will accompany each excursion.

Excursion tickets, good for return passage on any regular train, exclusive of limited express trains, within ten days, will be sold at $10.00 from Philadelphia, Baltimore, Washington, and all points on the Delaware division; $11.25 from Atlantic City; $9.60 from Lancaster; $8.50 from Altoona and Harrisburg; $6.90 from Sunbury and Wilkesbarre; $5.75 from Williamsport; and at proportionate rates from other points. A stop over will be allowed at Buffalo, Rochester, Canadaigua, and Watkins within the limit returning.

A special train of Pullman parlor cars and day coaches will be run with each excursion. An extra charge will be made for parlor car seats.

Tickets for a side trip to the Thousand Islands (Alexandria Bay) will be sold from Rochester in connection with excursions of July 27, August 10 and 24, September 7 and 21, good to return to Rochester or to Canandaigua via Syracuse within five days, at rate of $5.50.

Tickets for a side trip to Toronto will be sold at Niagara Falls for $1.00 on July 29, August 12 and 26, and September 23, in connection with excursion of September 7, tickets will be sold to Toronto and return at reduced rates, account Toronto Fair.

For time of connecting trains and further information apply to nearest ticket agent, or address Geo. W. Boyd, Assistant General Passenger Agent, Broad Street Station, Philadelphia.

UNCLE SAM'S HOT BATHS.

THE HOT SPRINGS OF ARKANSAS—VIA. SOUTHERN RAILWAY.

Will eradicate from your system the lingering effects of grip and other ailments caused by the severe winter, and malaria, rheumatism, neuralgia, catarrh, stomach, kidney, liver and nervous disorders, paralysis, blood and skin diseases, and chronic and functional derangements. The mountain climate of Hot Springs is cool and delightful in summer. 100 hotels open the year around.

For Illustrated literature, containing all information, address C. F. Cooley, Manager Buisness Men's League, Hot Springs, Ark.

For reduced excursion tickets and particulars of the trip, address W. A. Turk, Gen'l Pass. Agt., Southern Ry., Washington, D. C., or C. L. Hopkins, District Passenger Agent, 828 Chestnut St., Phila., Pa. 6-1-4m

$100 Reward $100.

The readers of this paper will be pleased to learn that there is at least one dreaded disease that science has been able to cure in all its stages, and that is catarrh. Hall's Catarrh Cure is the only positive cure known to the medical fraternity. Catarrh being a constitutional disease, requires a constitutional treatment. Hall's Catarrh Cure is taken internally, acting directly upon the blood and mucous surfaces of the system, thereby destroying the foundation of the disease, and giving the patient strength by building up the constitution and assisting nature in doing its work. The proprietors have so much faith in its curative powers, that they offer One Hundred Dollars for any case that it fails to cure. Send for list of testimonials.

Address, F. J. CHENEY & CO., Toledo, O.
Sold by Druggists, 75c
Hall's Family Pills are the best.

SUMMER OUTINGS.

PERSONALLY-CONDUCTED TOURS VIA PENNSYLVANIA RAILROAD.

The Pennsylvania Railroad Company announces the following Personally-Conducted Tours for the Summer and early Autumn of 1899:—

To the North, including Niagara Falls, Toronto, Thousand Islands, the St. Lawrence, Montreal, Quebec, Roberval (Lake St. John), the Saguenay, Au Sable Chasm, Lakes Champlain and George, Saratoga, and a daylight ride through the Highlands of the Hudson, July 22 to August 7. Rate, $125; August 12 to 25, visiting same points as first tour except Roberval and the Saguenay. Rate, $100 for the round trip, from New York, Philadelphia, Baltimore, and Washington. Proportionate rates from other points.

To Niagara Falls, excursion tickets good to return within ten days will be sold on July 27, August 10 and 24, September 7 and 21, October 5 and 19, at rate of $10 from Philadelphia, Baltimore, and Washington. These tickets include transportation only, and will permit of stop over within limit at Buffalo, Rochester, Canandaigua, and Watkins on the return trip.

Five-day tour to Gettysburg, Luray, and Washington September 16. Rate $25 from New York, $22 from Philadelphia. Proportionate rates from other points.

An eleven-day tour to Gettysburg, Luray Caverns, Natural Bridge, Virginia Hot Springs, Richmond, and Washington, October 19. Rate, $65 from New York, $63 from Philadelphia. Proportionate rates from other points.

For itineraries and further information apply to ticket agents, or address Geo. W. Boyd, Assistant General Passenger Agent, Philadelphia.

Florida Short Line.

The New York and Florida Express, via Southern Railway, leaving Broad street station, Philadelphia daily at 5:34 p. m. carries through Pullman sleeping cars to Augusta and Savannah, Ga., Jacksonville and Tampa, Fla., via Charlotte and Columbia. This is the short line and most attractive route to points in Georgia and Florida. All information cheerfully furnished by Charles L. Hopkins, District Passenger Agent, 828 Chestnut street, Philadelphia.

CASTORIA

For Infants and Children.

The Kind You Have Always Bought

Bears the Signature of Chas. H. Fletcher.

Coming Events.

July 29.—Picnic by the Defender Hose Co., No. 3, on the Turkey Run base ball grounds.

Aug. 15.—Ice cream festival in Robbins' opera house by the Congregational church.

PLEURISY QUICKLY CURED.

I have suffered the most excruciating pains in the side. The Doctor said it was Pleurisy. The Brazilian Balm gave me almost instant relief when everything else failed, and permanently cured me. I took it and had some warmed and rubbed on strong.

MRS. ELIZABETH PARCHLS, Marcus Hook, Pa.

Shenandoah drug store, wholesale agent

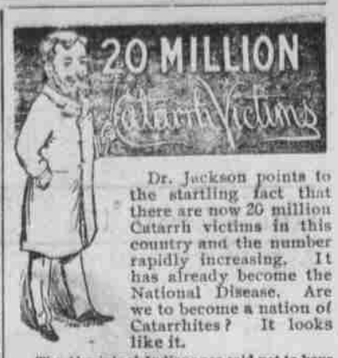

Dr. Jackson points to the startling fact that there are now 20 million Catarrh victims in this country and the number rapidly increasing. It has already become the National Disease. Are we to become a nation of Catarrhites? It looks like it.

The Aboriginal Indians are said not to have known the disease. That proves it is not caused by our climate and must have been imported. Its growth was slow but persistent. Forty years ago there were less than 40,000 cases in the U. S., to-day there are 20 million. Soon there will be 30 million. Where is it to end? Shall we not awake till it has fastened its fangs on every man, woman and child in the land? How shall we prevent it unless we take immediate and vigorous steps to stamp out the plague? This putrid disease knows no sex, no class, no station. It is everywhere. A germ (microbe) disease it spreads by contagion. The carion breath and expectoration of the poor victim are loaded with these microbes. Others breath them in, they find lodgement and never release their hold till the victim lies down in death, unless every microbe is killed. But can they be killed? Yes, but not by any "blood medicine." No Catarrh germ was ever found in the blood. The trouble is local and must be treated locally. A balsam has been discovered that is sure death to the Catarrh microbe, making a radical and permanent cure. It is Brazilian Balm. It has cured tens of thousands in the past 15 years. It also cures all the troubles caused by Catarrh, as Sore Throat, Old Coughs, Bronchitis, Asthma and Lung troubles. The swallowing of the Catarrh pus makes the Stomach raw and ulcerated. The Brazilian Balm soon makes a radical cure of the Stomach and alimentary canal. It is the cheapest remedy on the market, a $1.00 bottle containing a whole month's treatment. As all sufferers with Catarrh and Asthma have run-down systems we will till January next put a month's treatment of Toxicola Tablets, free, in with every $1.00 bottle of Brazilian Balm. This is the best Tonic and nerve and strength builder known. You get all for $1.00, a month's treatment of both. Now is the time to treat your Catarrh. Do not delay. Ask your druggist and take no substitute. If he will not get it, send direct to us. B. P. JACKSON & CO., M'f'g. Chemists, Indianapolis, Ind.

SHENANDOAH DRUG STORE, Wholesale Agents.

LADIES DO YOU KNOW DR. FELIX LE BRUN'S Steel & Pennyroyal Treatment is the original and only FRENCH, safe and reliable cure on the market. Price, $1.00; sent by mail. Genuine sold only by Kirlin's drug store.

LEHIGH VALLEY RAILROAD.

IN EFFECT MAY 14, 1899.

Passenger trains leave Shenandoah for Penn Haven Junction, Mauch Chunk, Lehighton, Slatington, White Hall, Catasauqua, Allentown, Bethlehem, Easton New York and Philadelphia at 5 28, 7 50 a. m., 12 52 and 5 17 p. m.

For Wilkesbarre, White Haven and Pittston, 5 28, 10 12 a. m., 12 52 and 5 17 p. m.

For Laceyville, Towanda, Sayre, Waverly, Elmira, Rochester, Buffalo, Niagara Falls, Auburn, Syracuse, Ithaca, Geneva and the West, 10 12 a. m., 12 52 and 5 17 p. m.

For Belvidere, Delaware Water Gap and Stroudsburg, 5 28 a. m., 5 17 p. m.

For Lambertville and Trenton, 7 50 a. m.

For Jeanesville, Leviston and Beaver Meadow, 5 28 a. m., 12 52 p. m.

For McAdoo, Audenried, Hazleton, Stockton and Lumber Yard, 5 28, 7 50, 10 12 a. m., 12 52 and 5 17 p. m.

For Jeddo, Drifton and Freeland, 5 28, 10 12 a. m., 5 17 p. m.

For Scranton, 5 28, 10 12 a. m., 5 17 p. m.

For Lost Creek, Girardville, and Ashland, 4 00, and 7 28 p. m.

For Raven Run, Centralia, Mount Carmel and Shamokin, 10 49 a. m., 1 42, 6 07, 9 23 p. m.

For Mahanoy City, Park Place and Delano, 5 28, 7 50, 10 12 a. m., and 12 52, 5 17 p. m.

For Yatesville, 5 28, 10 12 a. m.

Trains will leave Shamokin at 7 00, 9 20 a. m., 11 50 and 4 20 p. m., and arrive at Shenandoah at 7 50, 10 12 a. m., 12 52, 5 17 p. m.

Leave Shenandoah for Pottsville, St. Clair, New Castle, Mores and New Boston, 7 50 and 10 12 a. m., 12 52 and 5 17 p. m.

Leave Pottsville for Shenandoah, 9 45 a. m., 12 35, 505, 8 15 p. m.

Leave Hazleton for Shenandoah, 9 56 a. m., 12 45, 5 09, 6 26, 8 31 p. m.

SUNDAY TRAINS.

Trains leave for Raven Run, Centralia, Mt. Carmel and Shamokin, 9 46 a. m., 7 21 p. m.

Trains leave Shamokin for Shenandoah at 8 50 a. m., and 5 35 p. m.

Leave Shenandoah for Yatesville, Mahanoy City, Park Place, Delano, McAdoo, Audenried, Hazleton, Stockton, Lumber Yard, Weatherly and Mauch Chunk, 9 47 a. m., and 6 32 p. m.

For Lehighton, Slatington, Catasauqua, White Hall, Coplay, Allentown, Easton and Phillipsburg, 9 47 a. m., and 6 32 p. m.

For New York and Philadelphia, 9 47 a. m.

Leave Hazleton for Shenandoah, 8 50, a. m