"BEFORE BABY IS BORN."

A Valuable Little Book of Interest to All Women Sent Free.

Every woman looks forward with feelings of joy indescribable to the one great event in her life, compared with which all others pale into insignificance. How proud she will feel when her babe nestles on her breast—how sweet the name of "Mother!" And yet, her anticipation of this event is clouded with dread of the pain and danger of the ordeal, so that it is impossible to avoid the feeling of foreboding which creeps over her. The danger and suffering attendant upon being a mother can be entirely prevented, so that the coming of the little stranger need not be looked forward to with fear. Every woman who reads this, can obtain free a valuable little book entitled "Before Baby is Born," by sending her address to the Bradfield Regulator Co., Atlanta, Ga. This book contains priceless information for all women, and no one should fail to send for it.

UNCLE SAM'S HOT BATHS.

THE HOT SPRINGS OF ARKANSAS—VIA. SOUTHERN RAILWAY.

Will eradicate from your system the lingering effects of grip and other ailments caused by the severe winter, and malaria, rheumatism, neuralgia, catarrh, stomach, kidney, liver and nervous disorders, paralysis, blood and skin diseases, and chronic and functional derangements. The mountain climate of Hot Springs is cool and delightful in summer. 100 hotels open the year around.

For illustrated literature, containing all information, address C. F. Cooley, Manager Business Men's League, Hot Springs, Ark.

For reduced excursion tickets and particulars of the trip, address W. A. Turk, Gen'l Pass. Agt., Southern Ry., Washington, D. C., or C. L. Hopkins, District Passenger Agent, 828 Chestnut St., Phila., Pa. 6-1-4m

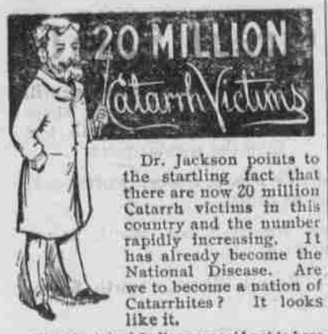

Dr. Jackson points to the startling fact that there are now 20 million Catarrh victims in this country and the number rapidly increasing. It has already become the National Disease. Are we to become a nation of Catarrhites? It looks like it.

The Aboriginal Indians are said not to have known the disease. That proves it is not caused by our climate and must have been imported. Its growth was slow but persistent. Forty years ago there were less than 40,000 cases in the U. S., to-day there are 20 million. Soon there will be 80 million. Where is it to end? Shall we not awake till it has fastened its fangs on every man, woman and child in the land? How shall we prevent it unless we take immediate and vigorous steps to stamp out the plague? This putrid disease knows no sex, no class, no station. It is everywhere. A germ (microbe) disease it spreads by contagion. The carion breath and expectoration of the poor victim are loaded with these microbes. Others breath them in, they find lodgement and never release their hold till the victim lies down in death, unless every microbe is killed. But can they be killed? Yes, but not by any "blood medicine." No Catarrh germ was ever found in the blood. The trouble is local and must be treated locally. A balsam has been discovered that is sure death to the Catarrh microbe, making a radical and permanent cure. It is **Brazilian Balm**. It has cured tens of thousands in the past 15 years. It also cures all the troubles caused by Catarrh, as Sore Throat, Old Coughs, Bronchitis, Asthma and Lung troubles. The swallowing of the Catarrh pus makes the Stomach raw and ulcerated. The **Brazilian Balm** soon makes a radical cure of the Stomach and alimentary canal. It is the cheapest remedy on the market, a $1.00 bottle containing a whole month's treatment. As all sufferers with Catarrh and Asthma have run-down systems we will till January next put a month's treatment of Toxicola Tablets, free, in with every $1.00 bottle of Brazilian Balm. This is the best Tonic and nerve and strength builder known. You get all for $1.00, a month's treatment of both. Now is the time to treat your Catarrh. Do not delay. Ask your druggist and take no substitute. If he will not get it, send direct to us. B. F. JACKSON & CO., M'f'g. Chemists, Indianapolis, Ind.

SHENANDOAH DRUG STORE,
Wholesale Agents

NERVITA PILLS

Restores Vitality, Lost Vigor and Manhood.

Cures Impotency, Night Emissions and wasting diseases, all effects of self-abuse, or excess and indiscretion. **A nerve tonic and blood builder.** Brings the pink glow to pale cheeks and restores the fire of youth. By mail **50c** per box, **6** boxes for **$2.50; with a written guarantee to cure or refund the money.** Send for circular. Address,

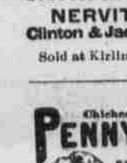

NERVITA MEDICAL CO.
Clinton & Jackson Sts., CHICAGO, ILL.

Sold at Kirlin's drug store, Shenandoah, Pa.

Chichester's English Diamond Brand.

PENNYROYAL PILLS

Original and Only Genuine. SAFE, always reliable. LADIES ask Druggist for Chichester's English Diamond Brand in Red and Gold metallic boxes, sealed with blue ribbon. Take no other. Refuse dangerous substitutions and imitations. At Druggists, or send 4c. in stamps for particulars, testimonials and "Relief for Ladies," in letter, by return Mail. 10,000 Testimonials. Name Paper. Chichester Chemical Co., Madison Square, PHILADA., PA.

Sold by all Local Druggists.

Dr. Humphreys'

Specifics act directly upon the disease, without exciting disorder in other parts of the system. **They Cure the Sick.**

NO.	CURES.	PRICES.
1	Fevers, Congestions, Inflammations	.25
2	Worms, Worm Fever, Worm Colic	.25
3	Teething, Colic, Crying, Wakefulness	.25
4	Diarrhea, of Children or Adults	.25
7	Coughs, Colds, Bronchitis	.25
8	Neuralgia, Toothache, Faceache	.25
9	Headache, Sick Headache, Vertigo	.25
10	Dyspepsia, Indigestion, Weak Stomach	.25
11	Suppressed or Painful Periods	.25
12	Whites, Too Profuse Periods	.25
13	Croup, Laryngitis, Hoarseness	.25
14	Salt Rheum, Erysipelas, Eruptions	.25
15	Rheumatism, Rheumatic Pains	.25
16	Malaria, Chills, Fever an d Ague	.25
19	Catarrh, Influenza, Cold in the Head	.25
20	Whooping-Cough	.25
27	Kidney Diseases	.25
28	Nervous Debility	1.00
30	Urinary Weakness, Wetting Bed	.25
77	Grip, Hay Fever	.25

Dr. Humphreys' Manual of all Diseases at your Druggists or Mailed Free.
Sold by druggists, or sent on receipt of price. Humphreys' Med. Co., Cor. William & John Sts., New York.

GRABOWSKY HOTEL,
M. GRABOWSKY, Prop.

219 N. Centre St., Pottsville, Pa.

Fine old Whiskeys, Gins and Wines, at the ba A choice line of Cigars and Temperance Drinks.

Accommodations for travelers.——

——— Meals at all hours

DEADLY GASOLINE.

Explosion Causes the Death of a Washington Society Leader.

CAPTAIN F. W. DICKINS BEREFT.

Plumber's Lighted Metal Pot, Taken Into a Room Where Mrs. Dickins Was Using the Fluid, Brought Death and Destruction.

Washington, July 8.—Official and unofficial Washington alike were shocked yesterday by the tragic death from an explosion of gasoline at her home, just west of the British embassy, of Mrs. Marguerite Dickins, one of the best known women in social, literary and charitable circles in Washington, and wife of Captain Francis W. Dickins, of the navy, who received the first official news of the blowing up of the battleship Maine in Havana harbor. The accident had many distressing features, and came as a fearful blow to Captain Dickins, who was suddenly summoned home from the navy department to find his wife dead and the upper part of his house a wreck.

The Dickins house is at 1434 Nineteenth street, in the fashionable part of town, being only a block from Dupont Circle. A small room at the head of the stairs on the third floor is used as a storeroom. Mrs. Dickins decided to pack away for the summer some rugs that were there, and to keep moths from them she saturated them with gasoline. This had collected in pools on the floor. A plumber and his assistant were at work on the roof of the house repairing a spout. They descended from the roof of the house with a hot metal pot while Mrs. Dickins was at work preparing the rugs for storage. The fumes of the gasoline filled the room in which she was working and permeated the whole of the upper floor. The plumber, Joseph Vaughn, detected the presence of the volatile fluid, but almost on the instant that he cautioned his assistant there was a terrific explosion, wrecking the upper part of the house, and flames breaking out immediately.

An open gasoline can was alongside of Mrs. Dickins, so that the gas being thickest near her she received the worst shock of the explosion. The plumbers were knocked down by the shock. The helper, named Cook, quickly recovered, rushed down stairs, closing the door behind him. The screams of Mrs. Dickins recalled him, and he aided Vaughn in an effort to rescue the now unconscious woman. They made several attempts to get her out of the room, but the passageway was narrow and they were soon forced to retreat. Vaughn, before leaving, placed a blanket over her form, and his helper returned with a fire extinguisher, whose contents he emptied over her, but neither expedient was successful in saving he rlife. They were both burned in the attempt to save her.

The fire department was soon on the scene and extinguished the flames. They found the burned and blackened body of Mrs. Dickins at the door of the room in which she had been at work and removed it to the residence of Dr. William S. Dixon, another naval officer living next door. Life was extinct and the face so burned that it was only by pieces of her dress that the servants were able to identify Mrs. Dickins. The upper part of the house was found to have been badly wrecked inside and outside. Valuable bric-a-brac, furniture and curios collected in all parts of the world, making the house one of the most artistic and beautiful homes in the city, were irreparably damaged. The money loss is estimated at $5,000 or more. Captain Dickins was on duty as assistant chief of the bureau of navigation when the explosion occurred. He was hastily summoned home, and did not know of his wife's death until he reached there. The shock prostrated him, and he is now under a physician's care, his nervous system being broken down by his terrible misfortune.

Mrs. Dickins was a daughter of Charles F. Bates, a well known resident of New York city, and was married to Captain Dickins in 1878 at Newport, R. I. They had no children. She was an enthusiastic member of the Humane society, and during the severe storms of last winter and other years she sought out and helped with food and clothing many homeless and hungry persons. She was a well known contributor to magazines and the author of some books, the best known of which is "Along Shore With a Man-of-War."

In society Mrs. Dickins was very popular. She was one of the ladies who accompanied the Duke and Duchess of Veragua on their trip through the United States and to the Columbian exposition at Chicago. She was an active member of the Daughters of the American Revolution, which will take special action regarding her death.

During the Spanish-American war she was one of the most active of a local committee which did good work in securing delicacies and caring for the sick and wounded soldiers who passed through Washington from Cuba or the military camps in the south.

His Life Was Saved.

Mr. J. E. Lilly, a prominent citizen of Hannibal, Mo., lately had a wonderful deliverence from a frightful death. In telling of it he says: "I was taken with Typhoid Fever, that ran into Pneumonia. My lungs became hardened. I was so weak I couldn't even sit up in bed. Nothing helped me. I expected to soon die of Consumption, when I heard of Dr. King's New Discovery. One bottle gave great relief. I continued to use it, and now am well and strong. I can't say too much in its praise." This marvelous medicine is the surest and quickest cure in the world for all Throat and Lung Trouble. Regular sizes 50 cents and $1.00. Trial bottles free at A. Wasley's drug store; every bottle guaranteed.

The Reorganized Atlantic League.

Philadelphia, July 8.—A special meeting of the Atlantic Baseball League was held at the Hotel Hanover here yesterday. The situation that confronted the league through the disbandment of the Paterson club was discussed, and the Scranton franchise was declared forfeited and the Paterson club dropped, the circuit thus being reduced to six clubs. The Richmond club was awarded the championship. A new schedule was prepared for a second series and a new championship, the season to begin July 10 and close Sept. 10.

CASTORIA

For Infants and Children.

The Kind You Have Always Bought

Bears the Signature of *Chas. H. Fletcher.*

CASTORIA

The Kind You Have Always Bought, and which has been in use for over 30 years, has borne the signature of *Chas. H. Fletcher.* and has been made under his personal supervision since its infancy. Allow no one to deceive you in this. All Counterfeits, Imitations and Substitutes are but Experiments that trifle with and endanger the health of Infants and Children—Experience against Experiment.

What is CASTORIA

Castoria is a substitute for Castor Oil, Paregoric, Drops and Soothing Syrups. It is Harmless and Pleasant. It contains neither Opium, Morphine nor other Narcotic substance. Its age is its guarantee. It destroys Worms and allays Feverishness. It cures Diarrhœa and Wind Colic. It relieves Teething Troubles, cures Constipation and Flatulency. It assimilates the Food, regulates the Stomach and Bowels, giving healthy and natural sleep. The Children's Panacea—The Mother's Friend.

GENUINE CASTORIA ALWAYS

Bears the Signature of

Chas. H. Fletcher.

The Kind You Have Always Bought

In Use For Over 30 Years.

THE CENTAUR COMPANY, 77 MURRAY STREET, NEW YORK CITY.

THE WOMAN WHO COUGHED

A Wreck From Grippe, Catarrh and Asthma.

RESTORED WITH BRAZILIAN BALM

I was known as "The Woman who Coughs," for I coughed incessantly. I was a school teacher till my health failed. Catarrh had eaten away the partition in my nose. It had produced Bronchitis, Asthma, dreadful Stomach troubles and weak kidneys. In fact it had gone all through my system, making me an easy victim for the Grippe which left me a wreck in mind and body. This was the condition the doctors left me in, after dosing me with opium, quinine, etc. Then I bought cough cures without end but they only made me worse, I was in despair till I got hold of Brazilian Balm and Toxicola Tablets, They acted like magic from the first, and in a few weeks I was cured and better than I had been in years. Talk about wonderful remedies, Brazilian Balm and Toxicola saved my life.

Miss L. L. Clark, 917 Horton St.

You get more doses of Brazilian Balm for the money than any other remedy. 25, 50 cents and $1.00 a bottle at druggists. With every $1.00 bottle you get one month's treatment of Toxicola Tablets free; the best tonic, nerve and strength builder in the world.—B. F. Jackson & Co., Mfg. Chemists, Indpls, Ind.

Shenandoah Drug Store, Wholesale and Retail Agents.

"A HANDFUL OF DIRT MAY BE A HOUSEFUL OF SHAME." CLEAN HOUSE WITH

SAPOLIO

Send for our Book, "A Bird's Eye View of New York" and its Greatest Store—218 pages—beautifully illustrated and very interesting. Tells you all about New York and how to go about. FREE FOR THE ASKING.

'YOU'LL GET ALL THAT'S A-COMING TO YOU."

If, when contemplating a trip to any point West or Southwest of the Mississippi River, you will purchase tickets via the Missouri Pacific Ry., or Iron Mountain Route (which are on sale at all principal ticket offices in the United States), you will have all the comforts and luxuries of modern railway equipment, and the finest opportunities for viewing all of nature's museums and marvels of Utah, Colorado, Kansas, Arkansas, Texas, Old and New Mexico, California, etc. Excursion tickets to all principal points at greatly reduced rates. On account of the National Education Association meeting at Los Angeles in July, we will make special low round trip rates. When contemplating a trip West or Southwest, write us for full information and rock bottom figures. W. E. Hoyt, G. E. P. Agent, J. P. McCann, T. P. Agent, 391 Broadway, New York. 4-22-tf

Buy Keystone flour. Be sure that the name LESSIG & BAKER, Ashland, Pa., is printed on every sack.

Personally Conducted Tourist Excursions to California Without change of Cars.

Leaving Washington every Tuesday and Friday at 11:15 a. m., the Southern Railway operates Personally Conducted Tourist Excursions to San Francisco without change of cars, conductors or porters. The route is through Atlanta, Montgomery, New Orleans, Houston, San Antonio, New Mexico, Arizonia, and Southern California. The cars are the very latest pattern of Pullman Tourist Sleepers, rosewood finish, have high back seats, upholstered in rattan, are sixteen section, supplied with linen etc., same as standard sleepers, lighted by Pintsch Gas, have wide vestibules, double sash roller curtains, lavatory, and smoking room for gentlemen, and two retiring rooms for ladies.

Three and one-half days to Mexico and Arizona, four days to Los Angelos and Southern California, and five days to San Francisco, Such service for Trans-Continental travel has never before been offered.

The tourist carfare is less than via any other route, effecting a saving of $25.00 to $30.00 for the trip.

All information, maps and rates furnished on application to Charles L. Hopkins, District Passenger Agent, Southern Railway Company, 828 Chestnut street, Philadelphia.

Hives are a terrible torment to the little folks, and to some older ones. Easily cured. Doan's Ointment never fails. Instant relief, permanent cure. At any drug store, 50 cents.

BRAZOS RIVER FALLING.

The Loss of Life Not So Appalling as Reports Indicated.

CALVERT'S TWENTY-THREE DEAD

And at Quintana the Bodies of Four Whites and Four Negroes Lodged on the Beach—The Work of Relief Well Under Way.

Galveston, July 8.—The situation in the Brazos valley is rapidly improving. The river is falling. There is a rumor that five lives were lost near Hartartia, in Fort Bend county. The report sent out Wednesday from Brookshire, Waller county, that two lives were lost there now appears to be an error. Relief committees are now well organized. This flood is the most terrible that has ever been known in this state. In fact, it looks as if there had been a perfect waterspout for more than a hundred miles along the Brazos river. One witness says the flood came in a wave that was nearly six feet high. An old negro, found yesterday at Duke, lashed to a tree, was taken aboard a boat. He collapsed from exhaustion, fell overboard and was drowned. Missouri City reports one drowning, a negro named Will Williams. In Brazozia county it is claimed three persons were drowned at Sandy Point.

A dispatch from Calvert gives the names of 23 drowned. Another dispatch, from Quintana, Tex., says: Eight bodies floated down the river and lodged on the beach and were buried. Four of them were white, a woman and three children, and four were negroes.

A special train on the Santa Fe which left here for Thompson, Durkee and Arcola returned late Thursday night with the officials of the road aboard. They had left the rescuers to do their work, which was progressing exceptionally well. General Superintendent Bessegue made a very favorable report on the situation, and seemed to believe that the people were not suffering.

"I am of the opinion that there have been few casualties. It appears the people had time to get to high ground. On the approaches to our bridges there are at least a hundred people, who are comfortable and propose to stay there until they either have to move or the flood subsides. They have a tent and provision enough to last for 90 days. There is need of food for those who were rescued from the town of Thomasville. I do not believe anybody is starving, but they have not supplies enough to run them for any length of time.

"The crew of the life saving station are doing excellent work. These boats were just what was needed. They took up two lifeboats, a cedar boat and a skiff and we furnished four boats from our picnic grounds. All these were manned by men from the cutter Galveston. From about 5 o'clock until 8.30 they had rescued 68 people.

"Our roadbed for four miles each side of Thompson is covered with water from two inches to four feet deep. From what I could learn I am of the opinion that there is not to exceed a mile that is in really bad condition, and when the water goes down so we can get at the track it will be but the work of a short time to put it in condition again."

Volcanic Eruptions

Are grand, but Skin Eruptions rob life of joy. Bucklen's Arnica Salve cures them; also Old, Running and Fever Sores, Ulcers, Boils, Felons, Corns, Warts, Cuts, Bruises, Burns, Scalds, Chapped Hands, Chilblains, Best Pile cure on earth. Drives out Pains and Aches. Only 25cts. a box. Cure guaranteed. Sold by A. Wasley, druggist.

A Change in Army Orders.

Washington, July 8.—At the suggestion of the president there has been a change in the assignment of colonels of the new regiments. Colonel Pettit going from the Twenty-eighth infantry, to be organized at Camp Meade, Pa., to the Thirty-first regiment, which will be organized at Fort Thomas, Ky., of troops raised in Ohio, Kentucky and Tennessee. No selection has yet been made for an officer to command the Twenty-eighth regiment.

$100 Reward $100.

The readers of this paper will be pleased to learn that there is at least one dreaded disease that science has been able to cure in all its stages, and that is catarrh. Hall's Catarrh Cure is the only positive cure known to the medical fraternity. Catarrh being a constitutional disease, requires a constitutional treatment. Hall's Catarrh Cure is taken internally, acting directly upon the blood and mucous surfaces of the system, thereby destroying the foundation of the disease, and giving the patient strength by building up the constitution and assisting nature in doing its work. The proprietors have so much faith in its curative powers, that they offer One Hundred Dollars for any case that it fails to cure. Send for list of testimonials.

Address, F. J. CHENEY & CO., Toledo, O.
Sold by Druggists, 75c
Hall's Family Pills are the best.

Three Killed by Mine Explosion.

Dover, N. J., July 8.—Three men were killed in an explosion in the Hurd mines at Port Oram, near here, yesterday. The men were reconstructing an old shaft when a tank of oil exploded. The dead are: Edward Mills, superintendent, Frederick Scherffner and William Murphy, all of Port Oram. Mills was instantly killed. Scherffner and Murphy were thrown to the bottom of the shaft into water and were drowned.

A little life may be sacrificed to an hour's delay. Cholera infantum, dysentery, diarrhoea come suddenly. Only safe plan is to have Dr. Fowler's Extract of Wild Strawberry always on hand.

Luna's Slayers Acquitted.

Manila, July 8.—The trial at Cabanatuan of the slayers of General Luna, the Filipino leader, who was assassinated by the guard of Aguinaldo's residence, is ended. The accused were acquitted on the ground of self defense. The testimony showed there was a conspiracy on the part of Luna and other officers to kill Aguinaldo and make Luna dictator. Luna's death seems to have strengthened Aguinaldo's leadership for the time. Luna's supporters are now outwardly loyal to Aguinaldo.

Grain-O Brings Relief

to the coffee drinker. Coffee drinking is a habit that is universally indulged in and almost as universally injurious. Have you tried Grain-O? It is almost like coffee but the effects are just the opposite. Coffee upsets the stomach, ruins the digestion, effects the heart and disturbs the whole nervous system. Grain-O tones up the stomach, aids digestion and strengthens the nerves. There is nothing but nourishment in Grain-O. It can't be otherwise. 15 and 25c per package.

NUGGETS OF NEWS.

The miners of the Blairsville, Pa., coal region have gone on strike.

Eleven-year-old Thomas Tiuffel is in a New York hospital critically ill from drinking a bottle of whisky.

The Portuguese house of peers yesterday adopted the commercial convention with the United States.

Emil Smith has confessed that he and Sigmund Bresche murdered Martin Meier, the wealthy Chicago recluse.

Head on collision between trolley cars near Akron, O., resulted in one dead, two fatally and five seriously hurt.

All of the idle coke furnaces in the country will resume on Monday and all that have been working five days a week will be put on full time.

General Wheeler's Book.

Atlanta, Ga., July 8.—General Joseph Wheeler has written a book on the operations of his cavalry during the civil war, and it will be published for the benefit of the Wheeler cavalry camps throughout the south. At a meeting of Wheeler's Cavalry Camp last night a letter was read from the Alabamian in which he stated that he had compiled a lot of notes after the war which had never been printed. He signified the intention of sending $100 to start the work, and said he would accept no royalty. The book will be published at once by an Atlanta firm.

A MAN LOST.

Lost! No man understands the full meaning of that word like the man who has been lost. He will tell you: "I was in the woods going ahead steadily when I realized I'd missed the trail. With a cry of 'Lost!' I broke into a run heedless or ignorant of the direction I was going."

The first impulse of a man lost in the woods is to run. The only safe thing is to sit right down and reason out the position.

Sometimes a business man gets up at the usual hour, breakfasts, kisses his wife and starts for the office. He has for sometime seen signs that he was off the trail of health. To-day the signs multiply. His brain is dull and dizzy, his heart does not beat right, his breathing is difficult, his limbs feel tremulous. He is scared. He realizes that he's far away from the trail of health, and suddenly like a panther from a tree, the thought leaps on him, "You are a lost man." The first impulse is to run for help, though the way is honey-combed with pitfalls of quackery. But the rational man faces the facts, sits down and thinks over the position and its probabilities.

That is the man we want to talk to. Disease in almost any form is generally accompanied by the failure of the organs of digestion and nutrition. Re-establish these organs in healthy action the blood is at once enriched, the body nourished and the general health restored. This result is invariably accomplished by Dr. Pierce's Golden Medical Discovery. It is a stomach-strengthening, nerve-nourishing, muscle-making, blood-purifying medicine. It has cured thousands who thought their health entirely lost. The "Discovery" is not a stimulant and contains no alcohol or whisky. Sold at all medicine stores.

DR. THEEL 604 North Sixth St. Side Entrance on Green St Philadelphia, Pa., cures after everything else has failed. Doctors, Medical Institutes, family physicians, specialists, hospital and army surgeons fail, as **Sworn Testimonials** published in every Saturday's Philadelphia Times prove. **BEWARE** the fate of thousands who are robbed and ruined by unskillful Doctors and Quacks, with their well-worded and alluring advertisements, posing as old and experienced specialists, offering free consultations, free advice and cheap or moderate priced treatment. Their victims you find by thousands in Poorhouses or Insane Asylums. Consult **Dr. Theel** who is known as the only **honest, skilful and genuine Specialist** in this country with 40 years' European Hospital and 34 years' practical experience. Send 5 two-cent stamps for book **"Truth,"** the only true medical book advertised giving valuable information to young and old, suffering from **Self-Abuse, Private Diseases,** Lost Manhood, Varicocele & Stricture, and exposing all deceits in the practice of medicine and electricity. Hours 9 to 9, or by letter. Sunday, 9 to 12.

CURE GUARANTEED. Fresh cases cured in 4 to 10 days. No mercury. No injurious medicines. Medicines compounded in our laboratory.

Philadelphia & Reading R'y.

Engines Burn Hard Coal—No Smoke.

IN EFFECT JULY 1, 1899.

Trains leave Shenandoah as follows:

For New York via Philadelphia, week days, 2 10, 5 38, 7 37, 9 55 a. m., 12 26, 3 09 and 6 09 p. m. Sundays, 2 10 a m.

For New York via Mauch Chunk, week days 7 37 a. m., 12 26 and 3 09 p. m.

For Reading and Philadelphia, week days, 2 10, 5 38, 7 37, 9 55 a. m., 12 26, 3 09 and 6 09 p. m. Sundays, 2 10 a m.

For Pottsville, week days, 2 10, 7 37, 9 55 a. m. 12 26, 3 09, 6 09 and 7 30 p. m. Sundays, 2 10 a m.

For Tamaqua and Mahanoy City, week days 2 10, 7 37, 9 55 a. m., 12 26, 3 09 and 6 09 p. m. Sundays, 2 10 a m.

For Williamsport, Sunbury and Lewisburg, week days, 3 27, 11 32 a. m., 12 26, 7 30 p. m Sundays 3 27 a m.

For Mahanoy Plane, weekdays, 2 10, 3 27, 5 38, 7 37, 9 55, 11 32 a. m., 12 26, 3 09, 6 09, 7 30, 9 56 p. m. Sundays, 2 10 and 3 27 a m.

For Ashland and Shamokin, week days, 3 27, 7 37, 11 32 a. m., 12 26, 3 09, 6 07, 7 25 and 9 55 p. m. Sunday, 3 27 a m.

For Baltimore, Washington and the West via B. & O. R. R. through trains leave Reading Terminal, Philadelphia. (P. & R. R. R.) at 3 20, 7 58, 11 26 a. m., 3 10 and 7.27 p. m. Sundays 3 20, 7 00, 11 26 a. m., 3 46 and 7 27 p. m. Additional trains from Twenty-fourth and Chestnut streets station, week days, 10 50 a. m. 12 20 12 15 8 40 p.m. Sundays, 1 35, 9 28 p. m.

TRAINS FOR SHENANDOAH.

Leave New York via Philadelphia, week days, 12 15, 4 30, 7 30, 11 30 a. m., and 1 30, 4 30, 9 00 p.m.

Leave New York via Mauch Chunk, week days, 4 30, 9 10 a. m., 1 30, 4 40 p. m.

Leave Philadelphia, Reading Terminal, week days, 4 30, 8 36, 10 21 a. m. and 1 38, 4 06, 6 36, 11 36 p. m.

Leave Reading, week days, 1 27, 7 00, 10 08, a. m., 12 15, 4 17, 6 00, 8 26 p. m.

Leave Pottsville, week days, 7 17, 7 40 a. m, 9 20, 12 30, 1 20, 4 30, 5 10 and 6 50 p. m.

Leave Tamaqua, week days, 8 18, 8 36, 11 22 a. m., 1 49, 5 56, 7 20, 9 44 p. m.

Leave Mahanoy City, week days, 8 45, 9 04, 11 47 a. m., 2 22, 5 25, 6 24, 7 44, 10 08 p. m

Leave Mahanoy Plane, week days, 2 40, 4 00 6 30, 9 22, 10 23, 12 00, a. m., 2 39, 5 36, 6 42, 7 58 10 24 p m.

Leave Williamsport, week days, 7 42, 10 00 a m., 12 34 and 4 00, 11 30 p. m.

ATLANTIC CITY DIVISION.

Leave Philadelphia Chestnut street wharf and South street wharf for Atlantic City.

Weekdays—Express, 8 00, 9 00, 10 45 a m, 1 40, 2 00, 3 00, [3 40 sixty minute], 4 00, 4 30, [5 00 sixty minute], 5 30, 7 15, p m. Accommodation, 6 15 a m, 5 30, 6 30 p m. Sundays—Express, 7 30, 8 00, 8 30, 9 00, 10 00 a m, 4 45, 7 15 p m. Accommodation, 6 15 a m, 4 45 p m. $1.00 Excursion 7 00 a m daily and 7 30 Sundays.

Leave Atlantic City Depot: Weekdays—Express, [6 45 Mondays only], 7 00, 7 45, [7 50 from Baltic ave. station only], 8 30, 9 00, 10 15, 11 00 a m, 3 30, 4 30, 5 30, 7 00, 9 30 p m. Accommodation, 4 25, 8 00 a m, 3 30 p m. Sundays—Express, 3 30, 4 00, 5 00, 6 00, 6 30, 7 00, 7 30, 8 00, 6 30 p m. Accommodation, 7 15 a m, 4 30 p m. $1.00 Excursion, weekdays 6 00 p m, Sundays 6 10.

For Ocean City—Weekdays—8 45, 9 15 a m, 2 15, 4 15, 5 15 p m. Sundays—8 45, 9 15 a m, 4 45 p m. $1.00 excursion Thursday and Sunday 7 00 a m.

For Cape May and Sea Isle City—Weekdays—9 15 a m, 2 30, 4 15 p m. Sundays—8 45 a m 4 45 p m. $1.00 excursion Sundays only, 7 00 a m.

Additional for Cape May—Weekdays—8 54 a m. Sundays 9 15 a m.

Parlor Cars on all express trains.

For further information, apply to nearest Philadelphia and Reading Railway ticket agent or address

I. A. SWEIGARD, Gen'l Supt., EDSON J. WEEKS, Gen'l Pass'r Agt., Reading Terminal, Philadelphia.

The Cure that Cures
Coughs, Colds, Grippe,
Whooping Cough, Asthma, Bronchitis and Incipient Consumption, is
OTTO'S CURE
The GERMAN REMEDY
Cures throat and lung diseases. Sold by all druggists. 25 & 50 cts.

German friends can tell you about Seelig's. This admixture improves cheap coffee and makes you a delicious drink for little money. 5c. a package—grocers.

Every man's wife who has used SEELIG'S knows a good drink. Try it on your husband.

PROFESSIONAL CARDS

DR. K. Y. KOUSA,
PHYSICIAN AND SURGEON.
Centre and Market streets.
In the Mellet building, adjoining Justice Shoemaker's office.
Office hours:—8:00 to 12:00 a. m., 2:00 to 4:00 and 6:00 to 9:00 p. m.

M. M. BURKE,
ATTORNEY-AT-LAW.
Office—Egan building, corner of Main an Centre streets, Shenandoah.

J. CLAUDE BROWN,
ATTORNEY-AT-LAW.
Office:—Room No. 1, Egan building, corner Main and Centre streets, Shenandoah, Pa.

PROF. JOHN JONES,
MUSICAL INSTRUCTOR,
Lock Box 55, Mahanoy City, Pa.
Having studied under some of the best masters in London and Paris, will give lessons on the violin, mandolin, guitar and vocal culture. Terms reasonable. Address in care of Strouse, the jeweler Shenandoah.

Pennsylvania RAILROAD.

SCHUYKILL DIVISION.

JULY 1, 1899.

Trains will leave Shenandoah after the above date for Wiggan, Gilberton, Frackville, Dark Water, St. Clair, Pottsville, Hamburg, Reading, Pottstown, Phoenixville, Norristown and Philadelphia (Broad street station) at 6 15 and 8 05 a. m., 2 10, 6 19 p. m. on week days. Sundays, 8 05 a. m., 4 20 p. m.

Trains leave Frackville for Shenandoah at 7 36, 11 45 a. m. and 5 36, 7 36 p. m. Sunday. 11 01 a. m. and 5 56 p. m.

Leave Pottsville for Shenandoah (via Frackville) 7 10, 11 20 a. m., 5 10, 7 10 p. m. Sunday 10 35 a. m., 5 10 p. m.

Leave Philadelphia, (Broad street station), for Shenandoah at 8 35 a. m., 4 10 p. m. week days. Sundays leave at 6 50 and 9 23 a. m.

Leave Philadelphia (Broad street station) for Pottsville, 8 30, 8 35, 10 19 a. m., 1 30, 4 10, 7 11 p. m. weekdays. Sundays, 6 50, 9 23 a. m, and 6 02 p m.

Leave Broad Street Station, Philadelphia.

FOR NEW YORK.

Express—Week-days, 3 20, 4 05, 4 40, 5 00, 5 18 6 50, 7 38, 8 25, 9 00, (10 21, dining car), 11 00, 11 48 a m, 12 00 noon, 12 38, (Limited 1 00 and 4 22 p m, dining cars), 1 43, (2 30, dining car), 3 20, 3 50, 4 02, 5 00, 5 56, (dining car), 6 00, 7 02, 8 10, (dining car), 10 00 p. m., 12 01, night. Sundays, 3 20, 4 05, 4 40, 5 00, 5 15, 8 25, 9 50, (10 21, dining car), 10 43, 11 43 a m, 12 03, (dining car), 12 38, 2 30, (dining car), 4 02, (Limited 4 22 dining car), 5 20, 5 56, (dining car), 6 38, 7 02, 8 10, (dining car), 10 00 p. m., 12 01 night.

For Boston without change, 11 01 a m., week-days, and 8 10 p. m., daily.

For Sea Girt, Asbury Park, Ocean Grove, Long Branch, 6 50, 8 30, 11 44 a m, 2 30, 4 02 p m week-days. Sundays, 8 30 a m.

WASHINGTON AND THE SOUTH.

For Baltimore and Washington, 3 50, 7 20, 8 32, 10 20, 11 23, a. m., 12 09, [12 36 dining car] 1 12, [dining car], 3 12, 4 41, [5 23 Congressional Limited dining car], 5 34, 6 17, [6 55, dining car], [7 31 dining car], p m, and 12 05 night week days. Sundays 3 50, 7 20, 9 12, 11 23, a. m., 12 09, [1 12, dining car], 3 12, 4 41, [5 20 Congressional Limited dining car], 5 34 [6 55 dining car], [7 31 dining car], p. m., and 12 05 night.

For Baltimore, accommodation, 9 12 a m, 1 52 and 4 01 p m week days, 5 08 and 11 16 p m daily.

WEST JERSEY & SEASHORE R. R.

FOR ATLANTIC CITY.

Leave Broad street station via Delaware river bridge—Express, 4 55, 9 40 [80 minutes] a m, 2 38 [82 minutes], 4 00 [80 minutes], 7 05 [85 minutes] p m Sundays, 4 55, 9 20 [80 minutes] a. m., 2 38 [82 minutes], 7 05 [85 minutes] p. m.

Leave Market Street Wharf—Express, 5 03, 8 30, (75 minutes), 10 00 (75 minutes, a m, (1 00 Saturdays only), (75 minutes), 2 00, (70 minutes), 3 00 (75 minutes), 3 30 (60 minutes), 4 00 (60 minutes), 4 30 (75 minutes), 5 00 [60 minutes], 5 30 [65 minutes] p. m. Sundays, 5 00, 7 30 [75 minutes], 8 00 (75 minutes], 8 30 [75 minutes], 9 00 [75 minutes], 10 00 [70 minutes] a. m., and 4 30 [75 minutes] p. m. $1.00 Excursion train, 7 00 a. m. daily.

For Cape May, Anglesea, Wildwood, Holly Beach—Express, 9 00 a m, 4 05 [100 minutes] p m weekdays. Sundays, 8 20 a m. For Cape May only, 1 30 p m Saturdays. Excursion 7 00 a. m. daily.

For Sea Isle City, Ocean City, Avalon and Stone Harbor—Express 9 10 a m, 2 30, 4 20, 5 00 p m weekdays. Sundays, 8 50 a m, Excursion 7 00 a m daily.

For Somers' Point—Express, 5 00, 8 30, 10 00 a m, (1 00 Saturdays only), 2 00, 3 00, 4 00, 5 00, 5 30 p m weekdays. Sundays, 5 00, 8 00, 9 00 and 10 00 a m, 4 30 p m.

For tickets and other information apply to ticket agent.

J. R. HUTCHINSON, Gen'l Manager. J. R. WOOD, Gen'l Pass'g'r Agt