Our Careful Study.

The compounding of prescriptions is an exact science. Competence only comes after careful study. To give best results from the medicine, the filling of prescriptions must be absolutely accurate.

Our constant study keeps us up to the times, and your health benefits by our exact and careful work.

SHENANDOAH DRUG STORE,
South Main Street, Shenandoah, Pa.
Telephone Connection.

Great Reduction Sale!

Everything is reduced in price. Yes, every article in our three large stores, no matter how trifling. We are giving the people a splendid chance to equip their homes comfortably for as little money as possible.

HARD TIMES IS REIGNING IN THIS LOCALITY AND HARD TIME PRICES PREDOMINATE AT OUR STORES.

This opportunity will last for a short time only. All we ask is a trial sale, and we have no doubt that you will find our assertions true in every detail.

DAVISON'S
Department Stores,
Nos. 119-121-123 North Main St.

SPRING SHOES

A big line of Men's, Ladies', Misses' and Children's shoes await your approval. We call special attention to our exquisite line of

Russet Shoes.

Men's $5.00	Shoes at	$3.50.	
" 3.50	"	" 2.25.	
" 2.00	"	" 1.25.	
Ladies' 3.00	"	" 2.00.	
" 2.25	"	" 1.50.	
" 1.50	"	" 1.00.	

These prices range in comparison with the Misses' and Children's stock.

Another lot of shoes going at 85 cents that are really worth $1.25 and $1.50.

BOSTON
FACTORY SHOE STORE,
27 South Main Street, Shenandoah, Pa.
I. SPONT, PROP.
FOUR DOORS ABOVE POST OFFICE.

See the excellent quality and the large quantity of meat you can buy at our market

For 25c.

One trial will cause you to give us more.

Our market is not exactly located centrally but that little extra walk will benefit your purse.

J. DALIUS' MEAT MARKET,
203 E. Centre St.

CHEAP GROCERIES.
Hay, Flour and Feed.
NEW STORE. NEW STOCK.

Our goods are staple and sell retail at wholesale prices.

FOR SATURDAY.—Farmer roll butter, 16c and 18c; best creamery butter, 22c; hams, 9c; shoulders, 6c.

Ellis Guzinsky,
216 West Centre St., Shenandoah.
Three doors below brick school.

WITH PLEASURE!

You have a pleasure in the groceries you buy and the way we handle your order. Everything in our place is fresh, except the manners of our employes. Our delivery system is perfect, as you'll admit if you try it.

E. B. FOLEY, 27 West Centre St.

Put Your Finger on Your Pulse

You feel the blood rushing along.

But what kind of blood? That is the question.

Is it pure blood or impure blood?

If the blood is impure then you are weak and languid; your appetite is poor and your digestion is weak. You cannot sleep well and the morning finds you unprepared for the work of the day. Your cheeks are pale and your complexion is sallow. You are troubled with pimples, boils, or some eruption of the skin. Why not purify your blood?

Ayer's Sarsaparilla

will do it. Take it a few days and then put your finger on your pulse again. You can feel the difference. It is stronger and your circulation better. Send for our book on Impure Blood.

If you are bilious, take Ayer's Pills. They greatly aid the Sarsaparilla. They cure constipation also.

Write to our Doctors.
Write them freely all the particulars in your case. You will receive a prompt reply, without cost.
Address, DR. J. C. AYER, Lowell, Mass.

A Fickle Woman.

Miss Annie Sowiski was arraigned at Mahanoy City yesterday, charged by her lover, Charles Bogan, with obtaining money by false pretense. It is alleged that a few days ago, after obtaining consent to marriage, Charles gave Annie money with which to purchase a bridal outfit. Last evening he called at her house, but she refused to see him, and later he learned that she had promised to marry another man to-night, hence the arrest. Annie gave $200 bail for trial at court.

Committed to Jail.

Josephine Olkerwetsch and Annie Grisgum, of Shenandoah, were yesterday committed to the county jail on capiases. They were mulcted for costs at the last term of criminal court, but having failed to satisfy the claims of the county, they will now work them out in the care of Warden Levan.

Boner Knocked Down.

Big Jack Boner and Frank Childs fought a six-round bout to a draw at Chicago. The fight was very fast and hard throughout and many thought Childs should have had the decision, as he knocked Boner down in the second round and again in the fifth. The referee, however, decided it a draw.

Ice Cream, All flavors. Manufactured daily. Delivered to all parts of town.

ASK FOR
Sealed PINK BAND Package.
PATENTED.
Tenney's
TRADE MARK. NEW YORK.
FAMOUS CANDIES,
Bon-Bons and Chocolates,
Made Only By
TENNEY COMPANY,
FOR SALE BY
FRED. KEITHAN,
Baker and Confectioner,
104 N. Main St.

THE THIEF OF TIME.

This putting off things causes lots of harm; for instance, the opinion that the use of glasses should be postponed as long as possible is wrong. Just so soon as you find your eyesight failing you should have your eyes examined. We give a thorough examination free of charge.

Thos. Buchanan,
Jeweler and Optician.
118 South Main Street.

The Rosy Freshness
And a velvety softness of the skin is invariably obtained by those who use Pozzoni's Complexion Powder.

PITHY POINTS.

Happenings Throughout the Country Chronicled for Hasty Perusal.

The Ashland and Butler township schools close to-day, and as a result politics will boom.

Six-year-old William Wilson, of Fountain Spring, near Ashland, coughed up a carpet tack he swallowed two years ago.

E. S. Brown, a prominent business man of Shamokin, who disappeared a year ago, has been found in Massillon, O.

The remains of the late John N. Hutchinson, of Philadelphia, who died on Monday, were interred in Easton cemetery yesterday.

John Borzaskie and Anthony Marchin died in the Miners' Hospital, of injuries received in a gas explosion at Royal Oak colliery.

The property of the estate of the late Margaret Wyatt, at Mahanoy City, was sold by order of the Orphans' Court and purchased by Philip Coyle for $1,500.

The Misses Zimmerman, of Shenandoah, were entertained by Miss Esther Lewis, of North Main street, last evening.—Mahanoy City Record.

The School Board will have a full plum tree to shake next month, and preparations are being made to receive the fruit.

DECORATION DAY.

A Splendid Memorial Day Number Will be Issued by the Philadelphia Sunday Press.

Memorial Day will be of unusual interest this year. It will be a day of dual memories, one of the veterans who fought and died in the Civil War, the other of those who have offered their lives for the flag in the struggles of the past year. Old graves and new will both be decorated. Next Sunday's Philadelphia Press, May 28, will be a Memorial Day edition. In the beautiful frontispiece and all through the magazine there is an atmosphere suggesting the memorial season. Handsome pages of photographs and color reproduce scenes suitable to the occasion. An article on women who fought in the war is one of the interesting special features of this edition.

The third of the great prize series of outline drawings will be published. This contest has been the most notable hit of the year. Everybody is taking a hand at coloring the pictures in the hope of winning the first prize, two weeks' vacation for the winner and companion at any resort in Pennsylvania or New Jersey. It is not too late to begin even yet. Be sure to order next Sunday's Press to-day.

Deeds Recorded.

The following deeds were recorded: From C. W. Phillips et al., to Wilhelmina Ferg, for lot on Westwood street, Minersville; from Benneville Schwenk to Sherman Schwenk, for tract of land in South Manheim township; from Samuel Berger and wife to W. A. Holland, for two lots in Auburn; from Louise Gulung to F. A. Tritchler, lot in Norwegian township; from H. C. Whitfield to James Draper, premises in Tamaqua; from Lehigh Coal and Navigation Co., to John Bahrt, premises in Tamaqua; from Samuel Deebel, executor, to Hannah Deebel, premises in Union township; from John Carr and wife to John Carr, Jr., premises in Port Carbon, two deeds.

Marriage Licenses.

Frank Galls and Mary Fahl, both of St Clair.

William Childs, of Mill Creek, and Lizzie Kramer, of Frackville.

Bismarck's Iron Nerve

Was the result of his splendid health. Indomitable will and tremendous energy are not found where Stomach, Liver, Kidneys and Bowels are out of order. If you want these qualities and the success they bring, use Dr. King's New Life Pills. They develop every power of brain and body. Only 25c at A. Wasley's drug store.

An Amusing Incident.

An amusing incident occurred in the stove and tinware store of William Krick, on South Main street, which has the reputation of being one of the tidiest business places in the town. A lady entered the store the other day, asked for a certain article and while examining it her eyes caught the floor. She stood on her heels, kept moving in a nervous manner that worried the merchant greatly, and finally said, "I'm sorry, but I cannot stand on this damp floor, I feel the water soaking clear through my shoes and I know I shall be sick." This was too much for the modest merchant. He explained that what she mistook for water was only a new solution of oil which is put on floors to arrest the dust. She looked at him a little mysteriously, glanced cautiously and then felt her shoes. Finding them perfectly dry she was induced to remain until her business was finished, but it is doubtful if the woman really believed the merchant for she declared to the last that "she knew she would catch cold."

Cupid's Dart.

Cards are out announcing the approaching wedding of George Denius, assistant station agent at Frackville, to Miss Emma Speidel, a daughter of Mr. and Mrs. August Speidel, of Frackville. The nuptial knot will be tied on Saturday at the bride's home.

Did you see the $35 Keating Bicycle in Brumm's show window? 5-12-tf

Mrs. Allgaier Brings Suit.

A number of Mt. Carmel people who were in the Dunnellen wreck have been subpoenaed to appear in the suit of Mrs. A. A. Allgaier, against the Lehigh Valley Railroad, for the death of her husband. The case will be tried next month in the New York courts.

Deaths and Funerals.

The funeral of Annie, the 17-year-old daughter of Mrs. Nora Gaughan, will take place from the family residence, 505 West Cherry street, to-morrow morning at 8:45 o'clock. High mass will be celebrated in the Annunciation church at 9 o'clock. The remains will be interred in the parish cemetery.

Mrs. Johanna Maloney, aged 92 years, widow of the late Thomas Maloney, died at Philadelphia on Monday. The deceased was a former resident of Port Carbon, where her husband held the position of postmaster. She leaves to survive her two daughters. Interment was made to-day at Port Carbon.

The funeral of Patrick Flannery will take place from his late residence at Lost Creek, to-morrow morning, at 9:15 o'clock. Services will be held in St. Mary Magdalene's church. The remains will be taken by trolley to Girardville, where they will be interred in St. Joseph's cemetery.

The best gas mantle at the cheapest price. At Orkin's, 7 South Main street. tf

Payne's Girardville Nurseries.

W. Guy Payne, the Girardville florist, is better than ever prepared to supply the demand for plants for flower gardens. Now is the time to beautify your premises, and Payne's nurseries can be reached either by telephone or by electric cars, which pass his doors. He has rose bushes in every variety, in all sizes and at all prices; pansies in very finest strains; daises, forget-me-nots, geraniums, scarlet sage and carnations. All kinds of plants for bedding out. Tomato plants are our specialty, all of the best varieties. Vegetable plants, cabbage, pepper, cauliflower, egg plant, celery, etc. Patrons are allowed their car fare.

W. GUY PAYNE,
tf Girardville, Pa.

Millions of Dollars

Go up in smoke every year. Take no risks but get your houses, stock, furniture, etc., insured in first-class reliable companies as represented by

DAVID FAUST, Insurance Agent
120 South Jardin St
Also Life and Accident companies

THE WEATHER.

The temperature has risen generally east of the Rocky mountains and is above the seasonal average, except in the middle and south Atlantic and middle and east gulf states, and from the plateau region over the Pacific states. The barometer continues high over the Atlantic coast states and is low over the Rocky mountain region. Forecast for this section until 8 p. m. today: Fair and warmer; fresh south to southeast winds. Fair tomorrow.

Sunrise, 4:45; sunset, 7:22; length of day, 14h., 37m.; moon rises, 9:25 p. m.; moon sets, 5:35 a. m.

TALES OF OUR HEROES.

An Opportunity to Secure the Book Presented to Shenandoah People.

The HERALD has succeeded in making arrangements with the publishers of the "Hero Tales of the American Soldier and Sailor," whereby the people of Shenandoah can secure this work at a nominal cost. This work can only be secured through our local agents, Messrs. Hooks & Brown, who will make a thorough canvass.

The book contains 600 pages and 100 illustrations and is finely bound in illustrated cloth. It contains all the important battles that the American soldiers and sailors have fought and graphically illustrates them. Special attention is given to the late Spanish war, and among the illustrations are "The Destruction of the Maine," "Dewey's Victory," "Cervera's Defeat," "Hobson's daring with the Merrimac," "The defense of Camp McCalla" and many others.

The books retail all over the country at $2.00 per copy and thousands have been sold. The terms upon which the books will be sold here are as follows: Any person who will agree to take the HERALD for six months will be supplied with a copy of this excellent history of our country's defenders for 75 cents. Remember, a $2.00 book for 75 cents, the only condition being that you agree to take the HERALD for six months.

The HERALD is progressive, enterprising, wide-awake and always will be. Its daily visits will keep you better informed than any other paper on the news of this locality, county, state and nation. Copies of the book can be examined at the store of Hooks & Brown, No. 4 North Main street.

Hospital Admissions.

Two admissions were made at the Miners' hospital, Fountain Springs, to-day. Martin Washoski, miner, 22 years of age, was admitted with badly contused back, sustained by a fall of coal at Mt. Carmel. Joseph Salinski, 34 years of age, resident of Locust Dale, head lacerated and three ribs broken by a fall of coal at the Potts colliery.

Ex-Governor of Florida Dead.

Jacksonville, Fla., May 26.—Ex-Governor Harrison Reed died last evening at the residence of his son Harry M. Reed, in South Jacksonville, in the 86th year of his age. He was born in Middlesex county, Mass. His early life was spent in the east and he moved to Wisconsin in 1836. He was the founder of the Milwaukee Sentinel and afterward a member of the constitutional convention of Wisconsin. At the outbreak of the civil war he removed to Washington and filled an important place in the Treasury department. In 1868 he was elected governor of Florida under the new constitution, which place he filled for four and a half years.

Used for over 25 years BY ALL NATIONS of the Globe for
RHEUMATISM,
NEURALGIA and similar Complaints, and prepared under the stringent
GERMAN MEDICAL LAWS,
prescribed by eminent physicians
DR. RICHTER'S
"ANCHOR" PAIN EXPELLER.
World renowned! Remarkably successful! Only genuine with Trade Mark "Anchor." 25c. & 50c. a bottle. At all druggists or through F. AD. RICHTER & CO., 215 Pearl St., NEW YORK.
31 HIGHEST AWARDS.
13 Branch Houses. Own Glassworks.
Endorsed and Recommended by Leading Wholesale and Retail Druggists, Ministers, and other prominent people.
Picture Trademark of F. Ad. Richter & Co., 215 Pearl St., N. Y.
DR. RICHTER'S
"ANCHOR" STOMACHAL best for Colic, Dyspepsia & Stomach Complaints.

WEAR THE BEST

We don't believe you can find a suit of any other make that will have the style and appearance of these Hart, Schaffner & Marx suits or that will wear as well and cost as little in the long run. Come in and see them and try on some of the new styles.

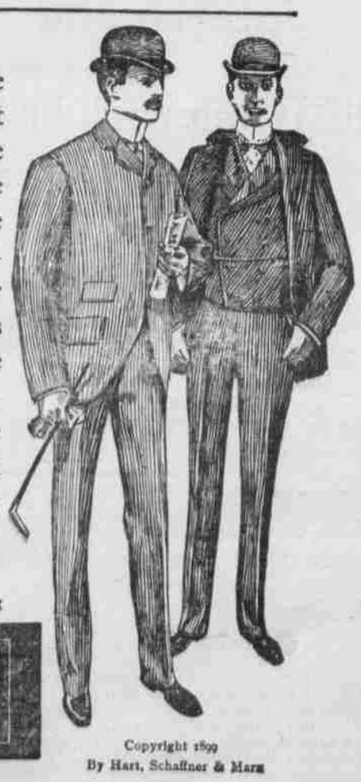

HART, SCHAFFNER & MARX

H. S. & M.

GUARANTEED CLOTHING.

Copyright 1899 By Hart, Schaffner & Marx

Authorized Local Agent,
L. REFOWICH, 10 and 12 S. Main St.,
Shenandoah, Penna.

KNOCKED OUT!

Profits on Our Men's and Boys' Suits Are Knocked Out Entirely.

We can sell you Blue Serge Suits, for Men and Boys, from $4.00 up to $12.50. We can sell you a nice Light Summer Suit, made up in the latest style, for $3.50, or if you want a better one we have them all prices up to $13.00. Perhaps you will read our "Ad" and think that times are too hard to buy clothing, but when you realize that we have reduced all our prices to meet the present hard times, you will agree with us that such bargains were never offered you before, and you will also agree with us, after you inspect our stock and learn our prices, that we have been, are now, and always will be, the leaders in fashionable, well made, good fitting clothing at prices 20 per cent. lower than the lowest.

Mammoth Clothing House,

Largest Clothing House in the County,
9 and 11 S. Main St., L. Goldin, Proprietor.

United Presbyterian Assembly.

Philadelphia, May 25.—The forty-first general assembly of the United Presbyterian church, a body representing a membership of 126,339 persons, was opened in Second church here last night. The assembly will be in session for one week, three sessions being held daily. The morning and afternoon session will be devoted to business and the evening sessions to a general conference on religious work. Over 300 delegates are in attendance.

The Largest Cannon.

The largest cannon in the world was taken by the English when India was conquered. The cannon was cast about the year 1500 and was the work of a chief named Chuleby Koomy Khan of Ahmednuggur. The inside of the big gun is fitted up with seats and is a favorite place for English officers to go for a quiet noonday sleep.

DIED.

GAUGHAN.—At Maywood, N. J., on the 23rd inst., Annie, daughter of Nora and the late James Gaughan, aged 17 years. Funeral will take place to-morrow (Saturday) morning at 8:45 o'clock, from 505 West Cherry street. High mass in the Annunciation church at 9:00 o'clock. Interment will be made in the parish cemetery. Friends and relatives respectfully invited to attend. 1t

MISCELLANEOUS.

FOR SALE.—The Haussman property, located at 128 East Coal street. Reason for selling, we desire to close the estate. For particulars inquire of Philip Biermann, North White street. 5-22-1f

FOR SALE.—A double dwelling, 11 rooms on each side, lot 30x150. Bath tubs water closets and steam heat in each house. Finest, largest and most centrally located private houses i. Shenandoah. Apply to John A. Titman. 5-10-2w

FOR RENT.—A nine-room dwelling house, bath-room, hot and cold water throughout the house, and all conveniences, located on North Jardin street. Apply at this office tf

NOTICE.—Desirable properties for sale. Apply to S. G. M. Hollopeter, attorney, Shenandoah. 8-31-tf

An Essential Feature.

You will find our meats the very best of all. If it's a choice cut to be served hot, or a delicate bit to be served cold, we'll give you the fullest measure of excellence for your money.

BELL'S, 19 W. OAK STREET.

A. L. GRAF Manufacturer of . .

Wire Screens,
Iron Fences,
Fire Escapes,
Window Guards, Stable Guards, Cellar Guards, Iron Railings, &c.
REPAIR WORK PROMPTLY ATTENDED TO.
FACTORY:—221-240 N. Emerick St. RESIDENCE:—221 N. West St.

SAVINGS STORE,
38 North Main Street.
Watson Building. Near Lloyd Street.

For the latest styles in hats, cheap, go to the Savings Store.

For the finest underwear in town, go to the Savings Store.

For all kinds of the best ladies' and gent's underwear, go to the Savings Store.

For the nicest and latest in ladies', misses', children's, men's and boys' shoes, go to the Savings Store.

Harry Levit, Proprietor.

BELL Uses the best material. Does satisfactory work, attends to orders promptly and pleases you with his prices. PLUMBER.

Cor. White and Lloyd Streets.

The Barnes White Flyer
W. G. DUSTO,
AGENT.
Ferguson House Block.

'97 Racers, $35.
These wheels in that year were listed at $100.
'99 Road Wheel, $45.
'99 Racers, $55.
Track wheel.

An Air of Satisfaction.

There's more real satisfaction, style, comfort and durability in one suit from our work-rooms than you can possibly get elsewhere.

We have some extremely desirable fabrics and patterns, our own exclusive importations. Also in our gent's furnishings.

Portz Bros.,
24 North Main Street.

FRIEDMAN'S ENLARGED GROCERY,
213 W. Centre St.
Wholesale ; and ; Retail.

Table oil cloth, extra wide, all patterns, two yards for 25 cents.

Best farmer roll butter, 16 to 18 cents. Best English Breakfast or Oolong tea, 33 cents. All grades of coffee, 9 cents to 35 cents.

Our 3 for 25c mackerel has set the town a buying.

B. A. Friedman,
213 West Centre Street.

35 Cents per yard for home made rag carpet; others for 40, 45, 50 and 65c per yard. Call and see our new line of Brussels, Velvets and Ingrain carpets.

FRICKE'S CARPET STORE,
10 South Jardin Street.

Our New Jewelry Store,

Now at 123 South Main street, below Krick's hardware store. Come and see us. We have a larger stock to show you and are sure we can please you.

Watches, Clocks, Silverware, Musical Goods.

See our special line of ladies' and gents' solid gold rings and wedding rings. Save your first money in matrimony by buying at our store.

Ellis Deull,
123 South Main Street.

We Sell the Lowest in Price.
Groceries,
Dry Goods,
Gent's Furnishings.

We are the farthest down West Centre street and the farthest down in prices. A few more steps to our store is well worth the reward you receive in bargains.

Peter Greenberg,
320 West Centre Street, Shenandoah.

New Store! New Stock!
BOTTOM ROCK PRICES!
Boots and shoes and footwear of all kinds. Repairing neatly, promptly and cheaply done.
CATTEL'S,
206 South Main St.,