# MUNYON'S

I will guarantee that my Kidney Cure will cure 90 per cent. of all forms of kidney complaint and in many instances the most serious forms of Bright's disease. If the disease is complicated send a four-ounce vial of urine. We will analyze it and advise you free what to do.

MUNYON.

At all druggists, 25c. a vial. Guide to Health and medical advice free. 1505 Arch st., Phila.

# KIDNEY CURE



Every man's wife who has used SEELIG'S knows a good drink. Try it on your husband.

...friends can tell you about Seelig's. This admixture improves cheap coffee and makes you a delicious drink for little money. 2c. a package.



# Dr. Humphreys'

**Specifics** act directly upon the disease, without exciting disorder in other parts of the system. **They Cure the Sick.**

| NO. | CURES. | PRICES. |
|---|---|---|
| 1 | **Fevers**, Congestions, Inflammations | .25 |
| 2 | **Worms**, Worm Fever, Worm Colic | .25 |
| 3 | **Teething**, Colic, Crying, Wakefulness | .25 |
| 4 | **Diarrhea**, of Children or Adults | .25 |
| 7 | **Coughs**, Colds, Bronchitis | .25 |
| 8 | **Neuralgia**, Toothache, Faceache | .25 |
| 9 | **Headache**, Sick Headache, Vertigo | .25 |
| 10 | **Dyspepsia**, Indigestion, Weak Stomach | .25 |
| 11 | **Suppressed or Painful Periods** | .25 |
| 12 | **Whites**, Too Profuse Periods | .25 |
| 13 | **Croup**, **Laryngitis**, Hoarseness | .25 |
| 14 | **Salt Rheum**, Erysipelas, Eruptions | .25 |
| 15 | **Rheumatism**, Rheumatic Pains | .25 |
| 16 | **Malaria**, Chills, Fever and Ague | .25 |
| 19 | **Catarrh**, Influenza, Cold in the Head | .25 |
| 20 | **Whooping-Cough** | .25 |
| 27 | **Kidney Diseases** | .25 |
| 28 | **Nervous Debility** | 1.00 |
| 30 | **Urinary Weakness**, Wetting Bed | .25 |
| 77 | **Grip**, Hay Fever | .25 |

Dr. Humphreys' Manual of all Diseases at your Druggists or Mailed Free.

Sold by druggists, or sent on receipt of price. Humphreys' Med. Co., Cor. William & John Sts., New York.



*THE BEST OF THEM ALL!!*

# LIPPINCOTT'S MONTHLY MAGAZINE

**Contains a complete novel in every number, in addition to a large quantity of useful and entertaining reading matter.**

***No continued stories, which are so objectionable to most readers.***

It should be in every household. Subscription, $3.00 per year.

Agents wanted in every town, to whom the most liberal inducements will be offered.

**J. B. LIPPINCOTT COMPANY, Publishers, PHILADELPHIA.**



# Strong Drink is Death

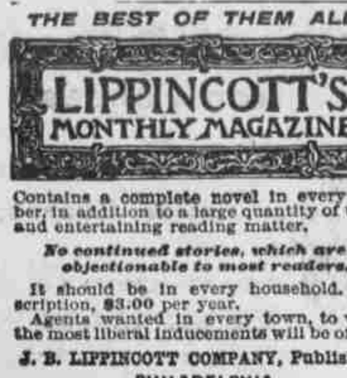

**DR. CHARCOT'S TONIC TABLETS** are the only positively guaranteed remedy for the Drink Habit, Nervousness and Melancholy caused by strong drink.

**WE GUARANTEE FOUR BOXES** to cure any case with a positive **written guarantee** or refund the money, and to destroy the appetite for intoxicating liquors.

**THE TABLETS CAN BE GIVEN WITHOUT KNOWLEDGE OF THE PATIENT.**

**STRONG DRINK causes Misery, Poverty and Death.** Upon receipt of $10.00 we will mail you four [4] boxes and positive **written guarantee** to cure or refund your money. Single boxes $3.00.

For sale at Kirlin's drug store.


# PICTURESQUE LEHIGH VALLEY RAILROAD.

IN EFFECT FEBRUARY 5, 1899.

Passenger trains leave Shenandoah for Penn Haven Junction, Mauch Chunk, Lehighton, Slatington, White Hall, Catasauqua, Allentown, Bethlehem, Easton New York and Philadelphia at 5 28, 7 49 a. m., 12 58 and 5 14 p. m.

For Wilkesbarre, White Haven and Pittston, 5 28, 10 13 a. m., 12 58 and 5 14 p. m.

For Laceyville, Towanda, Sayre, Waverly, Elmira, Rochester, Buffalo, Niagara Falls, Auburn, Syracuse, Ithaca, Geneva and the West, 10 13 a. m., 12 58 and 5 14 p. m.

For Belvidere, Delaware Water Gap and Stroudsburg, 5 28 a. m., 5 14 p. m.

For Lambertville and Trenton, 7 49 a. m.

For Jeanesville, Leviston and Beaver Meadow, 5 28 a. m., 12 58 p. m.

For McAdoo, Audenried, Hazleton, Stockton and Lumber Yard, 5 28, 7 49, 10 13 a. m., 12 58 and 5 14 p. m.

For Jeddo, Drifton and Freeland, 5 28, 10 13 a. m., 5 14 p. m.

For Scranton, 5 28, 10 13 a. m., 5 14 p. m.

For Lost Creek, Girardville, and Ashland, 4 00, and 7 27 p. m.

For Raven Run, Centralia, Mount Carmel and Shamokin, 10 58 a. m., 1 42, 6 07, 9 23 p. m.

For Mahanoy City, Park Place and Delano, 5 28, 7 49, 10 13 a. m., and 12 58, 5 14 p. m.

For Yatesville, 5 28, 10 13 a. m.

Trains will leave Shamokin at 7 00, 9 20 a. m., 12 10 and 4 20 p. m., and arrive at Shenandoah at 7 49, 10 13 a. m., 12 58, 5 14 p. m.

Leave Shenandoah for Pottsville, St. Clair, New Castle, Morea and New Boston, 7 49 and 10 13 a. m., and 12 58 p. m.

Leave Pottsville for Shenandoah, 9 45 a. m., 12 35, 505, 8 15 p. m.

Leave Hazleton for Shenandoah, 10 00 a. m. 12 48, 5 09, 6 26, 8 32 p. m.

SUNDAY TRAINS.

Trains leave for Raven Run, Centralia, Mt. Carmel and Shamokin, 9 46 a. m., 7 21 p. m.

Trains leave Shamokin for Shenandoah at 8 50 a. m., and 5 35 p. m.

Leave Shenandoah for Yatesville, Mahanoy City, Park Place, Delano, McAdoo, Audenried, Hazleton, Stockton, Lumber Yard, Weatherly and Mauch Chunk, 9 47 a. m., and 6 32 p. m.

For Lehighton, Slatington, Catasauqua, White Hall, Coplay, Allentown, Easton and Phillipsburg, 9 47 a. m., and 6 32 p. m.

For New York and Philadelphia, 9 47 a. m.

Leave Hazleton for Shenandoah, 8 50, a. m., and 6 27 p. m.

M. B. CUTTER, Supt. Transportation, South Bethlehem, Pa.

ROLLIN H. WILBUR, Genl. Supt., South Bethlehem, Pa.

CHARLES S. LEE, Genl. Pass. Agt., New York, N. Y.

A. W. NONNEMACHER, Div. P. A., South Bethlehem, Pa.


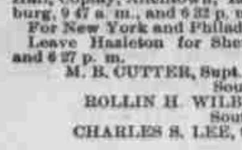

No pain from your **RUPTURE** if you wear the

# CHAMPION TRUSS.

Made By Philadelphia Truss Co. 610 Locust St. Phila. Pa.


# THE FILIPINO CONGRESS

## Meets and Expresses a Strong Desire For Peace.

### THERE WAS NO QUORUM PRESENT

**But Nevertheless the Congress Transacted Some Business—Those Present Were Mostly Partisans of Aguinaldo. Considering Provincial Constitution**

Manila, May 11.—Reports received from the insurgent line, which, however, have not been confirmed, say that a meeting of the Filipino congress has been held at San Isidro. There was no quorum present, but in spite of this fact some business was transacted. The reports add that although those who attended were mostly partisans of Aguinaldo, a strong desire for peace was expressed.

Major General MacArthur will probably remain at San Fernando until fresh troops can be forwarded to him from this city to replace some of the volunteers, who have become exhausted from the long campaign.

Filipino riflemen to the number of 8,000 are entrenched on three sides of Bacolor. The Americans, however, are fully able to hold the city, if Monday's attack was a specimen of the enemy's fighting ability.

The United States Philippine commission has been considering a provincial constitution for the Island of Negros, which was framed by Colonel Smith and leading natives. It is largely modeled after the constitution of California. While it has many good points, the commission will probably recommend a uniform government for all the provinces. This constitution, it is intended, will give the natives self government, co-operating with the military regime. Work upon the constitution has been apportioned to the several members of the Philippine commission. The report of President Schurman will give special attention to national, provincial and municipal government. Colonel Charles Denby will consider the organization of courts and Professor D. C. Worcester will investigate tribal, physical and commercial features of the islands. All the members of the commission are consulting with resident experts.


# CASTORIA

For Infants and Children.

**The Kind You Have Always Bought**

Bears the Signature of *Chas. H. Fletcher.*


**The Commissioners at Samoa.**

Washington, May 11.—A dispatch received yesterday by the navy department from Admiral Kautz, at Apia, Samoa, announces the arrival there of the three commissioners from the United States, Great Britain and Germany. The admiral says he has withdrawn the marines from the shore, as their presence is no longer required.


**What is Shiloh?**

A grand old remedy for Cough, Colds and Consumption; used through the world for half a century, has cured innumerable cases of incipient consumption and relieved many in advanced stages. If you are not satisfied with the results we will refund your money. Price 25 cts., 50 cts. and $1.00. Sold by P. D. Kirlin and a guarantee.


**To Meet After Seventy-Six Years.**

Clarinda, Ia., May 11.—John Rickey, aged 98, of La Harpe, is on his way here to meet his brother, J. H. Rickey, aged 85. They have not seen each other for 76 years and got into correspondence because of newspaper publication of items concerning the 65th wedding anniversary of Mr. and Mrs. J. H. Rickey. Both are confident they are brothers.


**Sick Headaches,**

The curse of overworked womankind, are quickly and surely cured by Karl's Clover Root Tea, the great blood purifier and tissue builder. Money refunded if not satisfactory. Price 25 cts. and 50 cts. Sold by P. D. Kirlin and a guarantee.


**Georgia Whites Honor a Negro.**

Albany, Ga., May 11.—Frank W. McCarthy, one of the most prominent negroes in southwest Georgia, died at his home in this city Wednesday night. His funeral occurred yesterday afternoon, and was attended by an immense concourse of both whites and blacks. For the first time in the history of Albany, a town of 8,000 inhabitants, every store and office was closed in honor of a negro, no business being transacted while the funeral was in progress.


Impossible to foresee an accident. Not impossible to be prepared for it. Dr. Thomas Eclectric Oil—Monarch over pain.


**Mrs. George Draws a Small Audience**

Steubenville, O., May 11.—Mrs. Anna E. George delivered her first lecture at the Olympia in this city last night. The house seats 1,200, but there were only 14 people who paid the admission fee to hear her. She delivered, however, the lecture, which was practically a sketch of her life.


**Give the Children a Drink**

called Grain-O. It is a delicious, appetizing, nourishing food drink to take the place of coffee. Sold by all grocers and liked by all who have used it because when properly prepared it tastes like the finest coffee but is free from all its injurious properties. Grain-O aids digestion and strengthens the nerves. It is not a stimulant but a health builder, and children, as well as adults, can drink it with great benefit. Costs about ¼ as much as coffee. 15 and 25c.


**Poison in the Buttermilk.**

Buena Vista, Ga., May 11.—A wholesale poisoning occurred at a colored revival meeting near here Monday. Among the viands provided for the delegates was a can of buttermilk, from which a dozen members drank freely. All were rendered deathly sick almost immediately, and Rev. Donnoway died in a few hours. Two other preachers are also expected to die. It was believed the milk was poisoned from contact with the metal vessel.


**Try Allen's Foot-Ease,**

A powder to be shaken into the shoes. At this season your feet feel swollen, nervous and hot, and get tired easily. If you have smarting feet or tight shoes, try Allen's Foot-Ease. It cools the feet and makes walking easy. Cures swollen and sweating feet, blisters and callous spots. Relieves corns and bunions of all pain and gives rest and comfort. Try it to-day. Sold by all druggists and shoe stores for 25c. Trial package FREE. Address, Allen S. Olmsted, Le Roy, N. Y.



# CASTORIA

**The Kind You Have Always Bought, and which has been in use for over 30 years, has borne the signature of *Chas. H. Fletcher.* and has been made under his personal supervision since its infancy. Allow no one to deceive you in this. All Counterfeits, Imitations and Substitutes are but Experiments that trifle with and endanger the health of Infants and Children—Experience against Experiment.**

## What is CASTORIA

**Castoria is a substitute for Castor Oil, Paregoric, Drops and Soothing Syrups. It is Harmless and Pleasant. It contains neither Opium, Morphine nor other Narcotic substance. Its age is its guarantee. It destroys Worms and allays Feverishness. It cures Diarrhœa and Wind Colic. It relieves Teething Troubles, cures Constipation and Flatulency. It assimilates the Food, regulates the Stomach and Bowels, giving healthy and natural sleep. The Children's Panacea—The Mother's Friend.**

**GENUINE CASTORIA ALWAYS**

Bears the Signature of

*Chas. H. Fletcher.*

## The Kind You Have Always Bought

**In Use For Over 30 Years.**

THE CENTAUR COMPANY, 77 MURRAY STREET, NEW YORK CITY.



# LININGS

Prices always the lowest.

**Paid Purchases of $5 or more will be sent FREIGHT PREPAID to any railroad station in MAINE, NEW HAMPSHIRE, VERMONT, MASSACHUSETTS, RHODE ISLAND, CONNECTICUT, NEW YORK, PENNSYLVANIA, and NEW JERSEY.**

**SIEGEL COOPER CO.** SIXTH AVE. 18th & 19th STS. NEW YORK

Send for our Book, "A Bird's Eye View of New York" and its Greatest Store—218 pages—beautifully illustrated and very interesting. Tells you all about New York and how to go about. FREE FOR THE ASKING.



# THE WOMAN WHO COUGHED

## A Wreck From Grippe, Catarrh and Asthma.

## RESTORED WITH BRAZILIAN BALM

I was known as "The Woman who Coughs," for I coughed incessantly. I was a school teacher till my health failed. Catarrh had eaten away the partition in my nose. It had produced Bronchitis, Asthma, dreadful Stomach troubles and weak kidneys. In fact it had gone all through my system, making me an easy victim for the Grippe which left me a wreck in mind and body. This was the condition the doctors left me in, after dosing me with opium, quinine, etc. Then I bought cough cures without end but they only made me worse, I was in despair till I got hold of **Brazilian Balm** and **Toxicola Tablets.** They acted like magic from the first, and in a few weeks I was cured and better than I had been in years. Talk about wonderful remedies, **Brazilian Balm** and **Toxicola** saved my life.

Miss L. L. Clark, 917 Horton St.

You get more doses of **Brazilian Balm** for the money than any other remedy. 25, 50 cents and $1.00 a bottle at druggists. With every $1.00 bottle you get one month's treatment of **Toxicola Tablets** free; the best tonic, nerve and strength builder in the world.—B. F. Jackson & Co., Mfg. Chemists, Indpls, Ind.

**Shenandoah Drug Store, Wholesale and Retail Agents.**



**"A FAIR FACE MAY PROVE A FOUL BARGAIN." MARRY A PLAIN GIRL IF SHE USES**

# SAPOLIO

**STRONG AGAIN!** WHEN IN DOUBT, TRY **Sex-ine Pills**

They have stood the test of years, and have cured thousands of cases of Nervous Diseases, such as Debility, Dizziness, Sleeplessness and Varicocele, Atrophy, &c. They clear the brain, strengthen the circulation, make digestion perfect, and impart a healthy vigor to the whole being. All drains and losses are checked *permanently*. Unless patients are properly cured, their condition often worries them into Insanity, Consumption or Death. Mailed sealed. Price $1 per box; 6 boxes, with iron-clad legal guarantee to cure or refund the money, $5.00. Send for free book. Address, PEAL MEDICINE CO., Cleveland, O.

For Sale at KIRLIN'S Drug Store, Shenandoah, Pa.


**Boggs Sentenced For Five Years.**

Wilmington, Del., May 11.—William N. Boggs, the defaulting teller of the Dover National bank, was yesterday sentenced in the United States district court here to five years' imprisonment in the state prison at Trenton and to pay a fine of $6,500 and costs. Boggs exhibited some emotion on hearing the sentence, but in the main was cool and collected and expressed relief at his case being disposed of. He was taken to Trenton yesterday afternoon.


Scratch, scratch, scratch; unable to attend to business during the day or sleep during the night. Itching piles, horrible plague. Doan's Ointment cures. Never fails. At any drug store, 50 cents.



**Florida Short Line.**

The New York and Florida Express, via Southern Railway, leaving Broad street station, Philadelphia, daily at 5:34 p. m. carries through Pullman sleeping cars to Augusta and Savannah, Ga., Jacksonville and Tampa, Fla., via Charlotte and Columbia. This is the short line and most attractive route to points in Georgia and Florida. All information cheerfully furnished by Charles L. Hopkins, District Passenger Agent, 828 Chestnut street, Philadelphia.



Buy Keystone flour. Be sure that the name Lessig & Baer, Ashland, Pa., is printed on every sack.



**HOOD'S PILLS cure Liver Ills, Biliousness, Indigestion, Headache. A pleasant laxative. All Druggists.**


# MILES' COUNSEL TALKS.

## W. H. Probasco Discusses the Beef Investigators' Report.

### IT IS ILLOGICAL AND UNCERTAIN.

**Mr. Probasco Declares That General Miles' Charges Were Clearly Proven, and Blames Secretary Alger and General Corbin For Opposing Miles.**

Cincinnati, May 11.—The Enquirer prints an interview with H. R. Probasco, ex-United States district attorney here, a relative of ex-Senator Sherman, and recently counsel for General Miles.

"When the court convened, having previously served General Miles as counsel in other matters, I was asked to go to Washington and confer with him regarding the proceedings before the court of inquiry. It was determined that, inasmuch as General Miles was not in the attitude of one accused, it would be ill advised to introduce a lawyer, and Major J. M. Lee was selected by General Miles to aid the court and the recorder.

"Did you take any active part before the court?"

"My only connection with the case was conferring with General Miles and Major Lee regarding the summoning of witnesses and the examination of the most important ones."

"What is your opinion as to the report of the court of inquiry?"

"I have not read the full report, but have seen the synopsis of it. I was amused that three intelligent army officers, sitting as a court for weeks, and examining several hundred witnesses, should have rendered such an illogical and uncertain decision. The decision amounts to the court finding that the beef packers were saints sent to our soldiers with manna from Heaven, and that General Miles was careless because he did not report the first vague rumor which came to his ears that this food was bad. Every witness condemned in unstinted terms the so-called canned roast beef as an unfit ration. The chief clerk of the commissary general's office testified that canned roast beef in 1878 was an unfit ration."

"What about the embalmed beef?"

"Before bids were received by the commissary general he was advised by expert cattle and beef men that fresh beef would not hold up 24 hours after delivery from the refrigerator in the climate that prevailed in Florida and the West Indies, and that the best course to pursue would be the purchase of beef on the hoof. He told these gentlemen that the parties who desired to furnish the fresh beef had a process which they said would enable them to deliver meat which would keep sound and fresh for 72 hours after delivery from the refrigerator. The day after the bids were opened attorneys in Washington addressed a communication to the secretary of war, making the argument that notwithstanding their clients bid somewhat higher than the others they ought to be awarded the contracts, because of their ability to perform their contract by means of the Powell process for the preservation of meat, which they controlled, and which had been satisfactorily tested under the auspices of the government. This letter was referred by the secretary of war to the commissary general for his consideration, who returned it to the secretary with his endorsement, in which he said: 'These tests are not the only tests which have been made,' leaving the plain inference that the other bidders also had processes for the preservation of meat, which had been tested.

"This letter was returned by the secretary of war. Mr. Daly's testimony that he had found by chemical analysis of meat furnished the soldiers that it contained chemicals was in no wise contradicted. Three witnesses, Sergeant Mason, Lieutenant Gampher and Dr. Castle, testified that the agent at Lakeland, Fla., had told them that they had found it impossible to comply with their contract to deliver fresh meat which would remain sound and sweet for 72 hours after delivery from the refrigerator without the means of a chemical process, which process was a secret even to him. If the court found in the face of this testimony that the meat delivered was not chemically treated it amounts almost to stultification."

"Has there been any change in the manner of supplying troops fresh meat since the criticism was first made?"

"Indeed there has. Cattle on the hoof are now being delivered in Cuba, slaughtered on the island and delivered to the troops the following day, and no complaint has been made. Furthermore, so-called canned roast beef was dropped as a meat ration some time, I think, during last August or September, all of which shows that General Miles' reference to the method of supplying the troops with meat was an experiment was correct, and that his opinion that beef on the hoof is the only suitable fresh meat ration for troops was well founded.

"General Miles has no political ambition whatsoever, and no more thinks of being a candidate for president or any other office than I do."

Mr. Probasco blames the secretary of war and the adjutant general with opposing the general commanding the army.


**Discovered by a Woman.**

Another great discovery has been made, and that too, by a lady in this country. "Disease fastened its clutches upon her and for seven years she withstood its severest tests, but her vital organs were undermined and death seemed imminent. For three months she coughed incessantly, and could not sleep. She finally discovered a way to recovery, by purchasing of us a bottle of Dr. King's New Discovery for Consumption, and was so much relieved on taking first dose, that she slept all night; and with two bottles, has been absolutely cured. Her name is Mrs. Luther Lutz. Thus writes W. C. Hamnick & Co., of Shelby, N. C. Trial bottles free at A. Wasley's Drug Store. Regular size 50c and $1.00. Every bottle guaranteed.


**The Vice President's Health.**

Washington, May 11.—Vice President Hobart continues to improve slowly, and his family believe he will be able to leave the city for Long Branch about the end of the month.


**Catarrh Cannot be Cured**

with LOCAL APPLICATIONS, as they cannot reach the seat of the disease. Catarrh is a blood or constitutional disease, and in order to cure it you must take internal remedies. Hall's Catarrh Cure is taken internally, and acts directly on the blood and mucous surfaces. Hall's Catarrh Cure is not a quack medicine. It was prescribed by one of the best physicians in this country for years, and is a regular prescription. It is composed of the best tonics known, combined with the best blood purifiers, acting directly on the mucous surfaces. The perfect combination of the two ingredients is what produces such wonderful results in curing Catarrh. Send for testimonials, free.

F. J. CHENEY & Co., Props., Toledo, O.

Sold by druggists, price 75c.

Hall's Family Pills are the best.


**AN EFFICIENT SIGNAL CORPS.**

**How the Telegraph Has Aided Our Philippines Commanders.**

Washington, May 11.—General Greely has received a report, dated March 4, from the chief signal officer at Manila, showing what the signal corps has done during the early days of the campaign. During the military operations lines were constructed in every direction. Where they passed through thickly settled native districts they were often cut, and communication was carried on by a system of rockets and other signals until they could be repaired. As the troops were advanced the telegraph wires were carried forward with great celerity. Something of the use of the wire in field operations may be judged from the fact that the number of messages handled on the day preceding the battle of Feb. 5 was 515, and on the day of that action 1,120 were transmitted. Upon the day the report to General Greely was written 1,209 messages were handled, with a total of 30,534 for the preceding month. The report states that it is possible to reach any command, depot, outpost or individual line from 29 different telegraph offices, the only delay being consequent on the great volume of business and the necessity for precedence in order of importance.

**A Combine That Should Stick.**

Boston, May 11.—An attempt is being made to effect a combination of the various glue companies in the country, and options on several plants have been obtained. A New York syndicate, represented by Samuel Untermyer, is promoting the trust. Two of the standard glue companies have up to the present time refused to lose their identity in the amalgamation. They are the Peter Cooper Glue company, of New York, and Baeder, Adamson & Co. of Philadelphia. The largest interests favoring the consolidation are the Armour Glue works, of Chicago, the American Glue company and the Diamond company, of Chicago.


**A SERMON FOR MEN.**

The man who earns his living with his brains cannot afford to neglect his body. The body is the furnace and boiler that furnishes steam to the brain. If the furnace is permitted to get clogged with clinkers, the boiler will make no steam, and the delicate machinery of the brain will slow down and come to a dead stop.

When a man finds that his ideas do not come as freely as they once did, he needn't worry about his mental machinery, but he had better look to his body. His stomach and intestines are clogged with the clinkers of indigestion. His blood is impure, and does not receive the proper elements to put vim and speed into the machinery of the brain. If he neglects this condition he will suffer from headaches, sleeplessness, loss of appetite, confusion of ideas, despondency and lack of energy. Eventually he will break down with nervous exhaustion or prostration. There is a remedy that will promptly put a man right under these conditions. It is Dr. Pierce's Golden Medical Discovery. It cures indigestion, fills the blood with the vital elements of life, tones the nerves, and makes the brain bright, clear and active. It cures all nerve and brain troubles due to insufficient or improper nourishment. The "Golden Medical Discovery" is for sale by all good medicine dealers, and only an unscrupulous dealer will try to induce a customer to take some worthless remedy, alleged to be "just as good."

Mr. Ned Nelson, the celebrated Irish Comedian and Mimic, of 577 Royden Street, Camden, N. J., writes: "We fulfilled an engagement of twelve weeks and the constant traveling gave me a bad touch of that dreaded disease called dyspepsia. I had tried everything possible to cure it till last week while playing at B. F. Keith's Bijou Theater, Philadelphia, in the Nelson Trio, a professional friend of mine advised me to try Dr. Pierce's Golden Medical Discovery. I tried it, and, thank God, with good results."

Constipation is promptly cured by Dr. Pierce's Pleasant Pellets. All medicine dealers.

**Dr. THEEL 604 North Sixth St.** Private entrance Green St., Philadelphia.

**CURE GUARANTEED** to the rich and poor alike who have been deceived, robbed and swindled by self-styled famous, wise and old specialists. **LOST VIGOR, Nervous Debility,** Abuses and Excesses, **BLOOD POISON,** Varicocele and Strictures. No cutting. Lost Manhood and Shrunken Organs restored. Book, "Truth," free, exposing quacks and Electric Belt frauds. *Fresh cases cured in 4 to 10 days.* Treatment by mail.


# Philadelphia & Reading R'y.

**Engines Burn Hard Coal--No Smoke.**

IN EFFECT MARCH 18, 1898.

Trains leave Shenandoah as follows:

For New York via Philadelphia, week days 2 10, 5 38, 7 30, 9 55 a. m., 12 26, 3 09 and 6 09 p. m. Sundays, 2 10 a. m.

For New York via Mauch Chunk, week days 7 30 a. m., 12 26 and 3 09 p. m.

For Reading and Philadelphia, week days, 2 10, 5 38, 7 30, 9 55 a. m., 12 26, 3 09 and 6 09 p. m. Sundays, 2 10 a. m.

For Pottsville, week days, 2 10, 7 30, 9 55 a. m. 12 26, 3 09, 6 09 and 7 30 p. m. Sundays, 2 10 a. m.

For Tamaqua and Mahanoy City, week days 2 10, 7 30, 9 55 a. m., 12 26 3 09 and 6 09 p. m. Sundays, 2 10 a. m.

For Williamsport, Sunbury and Lewisburg, week days, 3 27, 11 32 a. m., 12 26, 7 30 p. m. Sundays, 3 27 a. m.

For Mahanoy Plane, weekdays, 2 10, 3 27, 5 38, 7 30, 9 55, 11 32 a. m., 12 26, 3 09, 6 09, 7 30, 9 56 p. m. Sundays, 2 10 and 3 27 a. m.

For Ashland and Shamokin, week days, 3 27, 7 30, 11 32 a. m., 12 26, 3 09, 6 07, 7 26 and 9 55 p. m. Sunday, 3 27 a. m.

For Baltimore, Washington and the West via B. & O. R. R., through trains leave Reading Terminal, Philadelphia, (P. & R. R. R.) at 3 20, 7 55, 11 26 a. m., 3 10 and 7.27 p. m. Sundays 3 20, 7 00, 11 26 a. m., 3 46 and 7 27 p. m. Additional trains from Twenty-fourth and Chestnut streets station, week days, 10 30 a. m. 12 20 12 15 8 40 p. m. Sundays, 1 35, 8 23 p. m.

TRAINS FOR SHENANDOAH.

Leave New York via Philadelphia, week days, 12 15, 4 30, 8 00, 11 30 a. m., and 1 45, 4 30, 9 00 p.m.

Leave New York via Mauch Chunk, week days, 4 30, 9 10 a. m., 1 30 p. m.

Leave Philadelphia, Reading Terminal, week days, 3 40, 8 36, 10 21 a. m. and 1 36, 4 06, 6 36, 11 30 p. m.

Leave Reading, week days, 1 37, 7 00, 10 08, a. m., 12 15, 4 17, 6 00, 8 26 p. m.

Leave Pottsville, week days, 7 17, 7 40 a. m., 12 30, 1 20, 4 30, 6 10 and 6 50 p. m.

Leave Tamaqua, week days, 3 18, 8 36, 11 22 a. m., 1 49, 5 56, 7 20, 9 44 p. m.

Leave Mahanoy City, week days, 3 45, 9 05, 11 51 a. m., 2 22, 5 26, 6 24, 7 44, 10 08 p. m.

Leave Mahanoy Plane, week days, 2 40, 4 00 6 30, 9 23 10 23, 12 00, a. m., 2 39, 5 36, 6 42, 7 58 10 24 p. m.

Leave Williamsport, week days, 7 42, 10 00 a. m., 12 34 and 4 00, 11 30 p. m.

ATLANTIC CITY DIVISION.

Leave Philadelphia Chestnut street warf and South street wharf for Atlantic City.

Weekdays—Express, 9 00, a. m., [Saturdays only 1 30] 2 00, 3 00 4 00, 5 00, 7 15 p m Accommodation, 8 00 a m., 5 30, 6 30 p m Sundays—Express, 9 00, 10 00 a m Accommodation, 8 00 a m, 4 45 p. m.

Returning leave Atlantic City depot, corner Atlantic and Arkansas avenues.

Weekdays—Express, 7 35, 8 15, 9 00 and 10 45 a. m., 3 30 and 5 30 p m. Accommodation, 4 25, 8 17 a. m., 4 05 p. m. Sundays—Express, 4 00, 5 30, 8 00 p. m. Accommodation, 7 15 a. m., 4 15 p. m.

For Cape May, Sea Isle City and Ocean City—Weekdays—9 00 a m. Sundays, Chestnut street—9 15 a m., South street, 9 00 a. m. Additional, weekdays, for Cape May, 4 15 p m., for Sea Isle City, 5 00 p m., for Ocean City, 4 15, 5 00 p. m.

Parlor Cars on all express trains.

For further information, apply to nearest Philadelphia and Reading Railway ticket agent or address

I. A. SWEIGARD, Gen'l Supt., Reading Terminal, Philadelphia.

EDSON J. WEEKS, Gen'l Pass'r Agt., Reading Terminal, Philadelphia.

**An Excellent Combination.**

The pleasant method and beneficial effects of the well known remedy, SYRUP OF FIGS, manufactured by the CALIFORNIA FIG SYRUP CO., illustrate the value of obtaining the liquid laxative principles of plants known to be medicinally laxative and presenting them in the form most refreshing to the taste and acceptable to the system. It is the one perfect strengthening laxative, cleansing the system effectually, dispelling colds, headaches and fevers gently yet promptly and enabling one to overcome habitual constipation permanently. Its perfect freedom from every objectionable quality and substance, and its acting on the kidneys, liver and bowels, without weakening or irritating them, make it the ideal laxative.

In the process of manufacturing figs are used, as they are pleasant to the taste, but the medicinal qualities of the remedy are obtained from senna and other aromatic plants, by a method known to the CALIFORNIA FIG SYRUP CO. only. In order to get its beneficial effects and to avoid imitations, please remember the full name of the Company printed on the front of every package.

**CALIFORNIA FIG SYRUP CO.**

SAN FRANCISCO, CAL.

LOUISVILLE, KY. NEW YORK, N. Y.

For sale by all Druggists.—Price 50c. per bottle.


## PROFESSIONAL CARDS

M. M. BURKE,

ATTORNEY-AT-LAW.

Office—Egan building, corner of Main and Centre streets, Shenandoah.

PROF. JOHN JONES,

MUSICAL INSTRUCTOR,

Lock Box 65, Mahanoy City, Pa.

Having studied under some of the best masters in London and Paris, will give lessons on the violin, mandolin, guitar and vocal culture. Terms reasonable. Address in care of Strouse, the jeweler Shenandoah.

# Pennsylvania RAILROAD.

SCHUYLKILL DIVISION.

MARCH 22, 1899.

Trains will leave Shenandoah after the above date for Wiggan, Gilberton, Frackville, Dark Water, St. Clair, Pottsville, Hamburg, Reading, Pottstown, Phoenixville, Norristown and Philadelphia (Broad street station) at 6 15 and 8 15 a. m., 2 10, 6 19 p. m. on week days. Sundays, 8 15 a. m., 4 30 p. m.

Trains leave Frackville for Shenandoah at 7 36, 11 45 a. m. and 5 46, 7 36 p. m. Sunday, 11 01 a. m. and 5 46 p. m.

Leave Pottsville for Shenandoah (via Frackville) 7 10, 11 20 a. m., 5 20, 7 10 p. m. Sunday 10 35 a. m., 5 20 p. m.

Leave Philadelphia, (Broad street station), for Shenandoah at 8 35 a. m., 4 10 p. m. week days. Sundays leave at 6 50 and 9 23 a. m.

Leave Philadelphia (Broad street station) for Pottsville, 5 57, 8 35, 10 19 a. m., 2 10, 4 10, 7 11 p. m. weekdays. Sundays, 6 50, 9 23 a. m., and 6 02 p m.

Leave Broad Street Station, Philadelphia,

FOR NEW YORK.

Express—Week-days, 3 20, 4 05, 4 50, 5 05, 5 15, 6 50, 7 33, 8 20, 9 50, *10 21, 11 00, 11 48 a m, 12 00 noon, 12 35, [Limited *1 00 and *4 22 p m], 1 40, *2 30, 3 20, 3 50, 4 02, 5 00, *5 56, 6 00, 7 02, *7 50, 10 00 p m, 12 01 night. Sundays, 3 20, 4 05, 4 50 5 05, 5 15, 8 20, 9 50, *10 21, 10 45, 11 43 a m, 12 35, *2 30, 4 02 [Limited, *4 22], 5 20, *5 56, 6 35, 7 02, *7 50, 10 00 p m, 12 01 night.

Express for Boston without change, 11 00 a m., week-days, and 7 50 p. m., daily.

For Sea Girt, Asbury Park, Ocean Grove, Long Branch, 8 20, 11 14 a m, 3 30, 4 02 p m weekdays.

For Lambertville, Easton and Scranton, 6 50, 9 00 a m, 12 00 noon, 3 52, 5 00 (Lambertville and Easton only), weekdays, and 7 02 p m daily. Buffalo, 9 00 a m, 12 00 noon weekdays, and 7 02 p m daily.

WASHINGTON AND THE SOUTH.

For Baltimore and Washington, 3 50, 7 20, 8 32, 10 20, 11 23 a m, 12 09, *12 31, *1 12, 3 12, 4 41 [*5 20 Congressional Lim.], 5 34, 6 17, *6 55, *7 31 p. m., and 12 05 night weekdays. Sundays, 3 50, 7 20, 9 12, 11 23 a m, 12 09, *1 12, 3 12, 4 41 [*5 20 Congressional Lim.], 5 34, *6 55, *7 31 p m and 12 05 night.

For Baltimore, accommodation, 9 12 a m, 1 32 and 4 01 p m week days, 5 08 and 11 16 p m daily.

Atlantic Coast Line. Express—12 09 p m, and 12 05 night, daily.

Southern Railway. Express—5 34 and 6 55 p m, daily.

Norfolk and Western Railway for Memphis and New Orleans, 5 34 p m daily.

Chesapeake & Ohio Railway, 7 31 p m, daily.

For Old Point Comfort and Norfolk, 10 20 a m weekdays, 11 10 p m daily.

Leave Market street wharf as follows: Express for New York, 9 00 a m, 4 30 p m weekdays. For Long Branch, via Seaside Park, 8 30 a m weekdays.

For Island Heights, 8 30 a m and 4 00 p m weekdays.

FOR ATLANTIC CITY.

Leave Broad street station via Delaware river bridge—Express, 9 40 a m., 4 00, 7 05 p. m. Sundays, 9 20 a. m., 7 05 p. m.

Leave Market Street Warf—Express, 9 00 a m, [1 30 Saturdays only], 2 00, 4 00, 5 00 p m. Sundays, 9 00, 10 00 a m (accommodation 4 30 and 5 00 p m.

For Cape May, Sea Isle City, Ocean City, Avalon, Stone Harbor, Anglesea, Wildwood and Holly Beach—Express, 9 00 a m, 4 00, p m weekdays. Sundays, 9 00 a m.

For Somers Point—Express, 9 00 a. m., 2 00, 4 00, 5 00, p. m. week days. Sundays, 9 00 and 10 00 a. m.

The Union Transfer Company will call for and check baggage from hotels and residences.

*Dining car.

I. B. HUTCHINSON, Gen'l Manager.

J. R. WOOD, Gen'l Pass'g'r Ag't


# News and Opinions

OF

**National Importance**

# THE - SUN

**ALONE CONTAINS BOTH.**

Daily, by mail, - $6 a year

Daily and Sunday, by mail, $8 a year

## The Sunday Sun

is the greatest Sunday newspaper in the world.

Price 5c a copy. By mail, $2 a year

Address THE SUN, New York.



**TANSY PILLS** SAFE AND SURE. SEND 4c. FOR WOMAN'S SAFE GUARD. WILCOX SPECIFIC CO., PHILA., PA.

For sale at Povinsky's drug store, E. Centre street.



**CATON'S TANSY PILLS**

A TRIED, TRUE AND SAFE WOMAN'S RELIEF. Always prompt and reliable. Avoid Imitations. Get Caton's Tansy Pills and save regrets. At drug stores, or sent direct (sealed), price, $1. Caton Spec. Co., Boston, Mass. Our book, 4c.

For sale at Kirlin's drug store and Shenandoah drug store.