We are the wholesale and retail agents for

Veronica Water.

The Great Rheumatism Cure.

SHENANDOAH DRUG STORE,
South Main Street, Shenandoah, Pa.
Telephone Connection.

DAVISON'S
Department Stores,
Nos. 119-121-123 North Main Street.

Baby Coaches AND Go-Carts!

Our go-carts are something new. They are just the thing for a child too large for a carriage and not large enough to walk.

Our baby carriages are like the coming spring. They are just as "warm" as the first rays of sunshine. You ought to come and look at them and then we could say to you:

DO YOU SEE how well prepared we are with this stock, the largest ever yet brought here.

DO YOU SEE that we have put the very smallest prices on these goods yet quoted here.

DO YOU SEE that our goods have a better make and finish than ever.

DAVISON'S
Department Stores,
Nos. 119-121-123 North Main St.

SPRING SHOES

A big line of Men's, Ladies', Misses' and Children's shoes await your approval. We call special attention to our exquisite line of

Russet Shoes.

Men's	$5.00	Shoes at	$3.50.
"	3.50	" "	2.25.
"	2.00	" "	1.25.
Ladies'	3.00	" "	2.00.
"	2.25	" "	1.50.
"	1.50	" "	1.00.

These prices range in comparison with the Misses' and Children's stock.

Another lot of shoes going at 85 cents that are really worth $1.25 and $1.50.

BOSTON
FACTORY SHOE STORE,
27 South Main Street. Shenandoah, Pa.
I. SPONT, PROP.
FOUR DOORS ABOVE POST OFFICE.

REMOVAL!

Kelly & Conway,
TAILORS,
—TO—
14 W. Centre St.,
FERGUSON HOUSE BLOCK.

Directly opposite our old stand.

Forethought IS THE BEST Thought.

It is wisdom to care for your hair and prevent the loss of it. Keep the scalp healthful Shampoos are indispensable. We give them and give them right. The price is only 50 cents. Insignificant when compared to the results.

We do it at your home every day with the exception of Saturday.

Dusto's Tonsorial Parlors,
Ferguson House Block.

IT'S AN IMPOSSIBILITY FOR MAN

To cook at all and it is next to impossible for a woman to cook satisfactorily unless she has the proper materials to practice the culinary art. Have you tried our staple and fancy palate pleasers?

E. B. FOLEY, 27 West Centre St.

PERSONAL MENTION.

S. Burd Patterson, associate editor of the Pittsburg Times, and a native of Pottsville, passed through town last evening on his way home. He had been in Pottsville visiting his children.

Mrs. H. J. Muldoon was a county seat visitor yesterday afternoon.

Robert Cunningham, one of Big Mine Run's well known young men, left for Philadelphia, where he has secured lucrative employment.

Miss Mary Monaghan, of Shenandoah, spent Sunday very pleasantly with her friend, Miss Laura Horan, at Ashland.

Mrs. William Thomas and Miss Gussie Kline were visitors to Mahanoy City last evening.

Mrs. Friedman, of South Jardin street, and daughter, Lottie, have gone to Catawissa to visit another of Mrs. Friedman's daughters, Mrs. Simon Yedinsky. The latter's son is seriously ill.

Mr. and Mrs. John Roberts, of Altoona, are guests of Mr. and Mrs. Robert Patterson, of South West street.

Miss Ella Ambrose is lying seriously ill at her home on East Centre street.

Mrs. Frances Rumble and daughter, Sadie, of Ringtown, were the guests of friends in town to-day.

William Miller, of McAdoo, and formerly of town, was a guest of friends here to-day.

Live Stock Markets.

New York, April 10.—Beeves dull, but prices generally steady; steers, $4.30@5.60; fat oxen and stags, $4.30@5; bulls, $3.25@4.25; cows, $2@3; choice fat cows, $4@4.05; cables slow; live cattle, 11¼@12c.; live sheep, 12½@13½c.; lambs, 14c.; refrigerator beef, 9¾c. Calves lower; common to choice veals, $4@5.85; tops, $6@6.25. Sheep and lambs active and higher; wooled sheep, $4@5.50; clipped do., $3.50@4.50; unshorn lambs, $5.90@6.70; clipped do., $4.75@6.75; clipped culls, $4; spring lambs, $4@6.25. Hogs steady at $4@4.25 for common to choice.

East Liberty, Pa., April 10.—Cattle lower; extra, $5.50@5.65; prime, $5.20@5.35; common, $3.50@3.90. Hogs slow; prime assorted medium weights, $4.65@4.10; heavy hogs, $4@4.05; heavy Yorkers, $3.95@4; pigs and light Yorkers, $3.75@3.90; roughs, $2.50@3.50. Sheep steady; choice wethers, $5.90@6; common, $3@3.75; choice lambs, $5.90@6; common to good, $4.75@5.85; clipped sheep, $3.75@4.40; clipped lambs, $4.60@5.30; spring lambs, $7@8; veal calves, $5.50@6.

Egan Returing Home.

'Squire W. J. McCarthy, of St. Clair, has received a telegram to the effect that Private Con. Eagan, of the First Nebraska Volunteer Infantry, had arrived from Manila at San Francisco. Mr. Eagan, with his regiment, participated in the fighting in the Philippines during the month of February, and was wounded in the head. He has so far recovered as to be able to undertake the long journey home. Mr. Eagan is a cousin of 'Squire McCarthy's.

Used for over 25 years BY ALL NATIONS of the Globe for

RHEUMATISM, NEURALGIA and similar Complaints, and prepared under the stringent GERMAN MEDICAL LAWS, prescribed by eminent physicians

DR. RICHTER'S "ANCHOR" PAIN EXPELLER.

World renowned! Remarkably successful! Only genuine with Trade Mark "Anchor," 25c. & 50c. a bottle. At all druggists or through F. AD. RICHTER & CO., 215 Pearl St., NEW YORK.

31 HIGHEST AWARDS. 13 Branch Houses. Own Glassworks.

Endorsed and Recommended by Leading Wholesale and Retail Druggists, Ministers, and other prominent people.

Sole Proprietors of F. AD. Richter & Co., 215 Pearl St., N. Y.

DR. RICHTER'S "ANCHOR" STOMACHAL best for Colic, Dyspepsia & Stomach Complaints.

25c Will get you more meat at our market than anywhere else.

Our always fresh beef, pork, veal, mutton, sausages, pickled and smoked meats are the finest to be procured.

J. DALIUS' MEAT MARKET,
203 E. Centre St.

Our market is not exactly located centrally but that little extra walk will benefit your purse.

Eyeglasses Cannot Fall Off.

FRONT VIEW SHOWING HEARD'S PATENT IMPROVED EYEGLASS.

This new invention insures absolute comfort to wearer. Holds the lines in proper position; doesn't pinch and won't fall when properly adjusted.

Thos. Buchanan,
Jeweler and Optician.
118 South Main Street.

YOUR EYES.

J. D. COLDREN,
Of Schuylkill Haven,

The noted Refractionist, who has testimonials from the best people of the county, as to his ability, will be at

GRUHLER'S DRUG STORE
WEDNESDAY OF EACH WEEK.

If your eyes cause you any trouble call and see him. Glasses furnished if needed and no medicine.

EXAMINATIONS FREE.

A Handsome Complexion is one of the greatest charms a woman can possess. POZZONI'S COMPLEXION POWDER gives it.

Put Your Finger on Your Pulse

You feel the blood rushing along.

But what kind of blood? That is the question.

Is it pure blood or impure blood?

If the blood is impure then you are weak and languid; your appetite is poor and your digestion is weak. You cannot sleep well and the morning finds you unprepared for the work of the day. Your cheeks are pale and your complexion is sallow. You are troubled with pimples, boils, or some eruption of the skin. Why not purify your blood?

Ayer's Sarsaparilla

will do it. Take it a few days and then put your finger on your pulse again. You can feel the difference. It is stronger and your circulation better. Send for our book on Impure Blood.

If you are bilious, take Ayer's Pills. They greatly aid the Sarsaparilla. They cure constipation also.

Write to our Doctors.
Write them freely all the particulars in your case. You will receive a prompt reply, without cost.
Address, DR. J. C. AYER, Lowell, Mass.

A Lady's Hand Found.

The little town of Centralia was greatly excited on Sunday and it was several hours before the usual quiet was restored. It all occured over the announcement that a hand had been found and it looked very much as if a foul murder had been committed. And when it was announced that it was a lady's hand, the populace became angry and wanted a quick investigation. It proved to be the property of a medical student, who was making a study of it.

Buy Keystone flour. Be sure that the name LESSIG & BAER, Ashland, Pa., is printed on every sack.

Roosevelt's Welcome to Chicago.

Chicago, April 11.—When Governor Roosevelt last night rose to speak before the Hamilton club, in the Appomattox day celebration, the cheers that greeted him prevented the speaker for many minutes from beginning his speech. It was a greeting such as one man does not receive more than once or twice in a lifetime. The boxes of the Auditorium, as well as the seats in the hall back of the banquet floor, were filled with a large throng, and these joined in the welcome that for a few minutes seemed to overpower the governor.

Remarkable Rescue.

Mrs. Michael Curtain, Plainfield, Ill., makes the statement, that she caught cold, which settled on her lungs; she was treated for a month by her family physician, but grew worse. He told her she was a hopeless victim of consumption and that no medicine could cure her. Her druggist suggested Dr. King's New Discovery for consumption; she bought a bottle and to her delight found herself benefitted from first dose. She continued its use and after taking six bottles, found herself sound and well; now does her own housework, and is as well as she ever was.—Free trial bottles of this Great Discovery at A. Wasley's Drug Store. Large bottles 50 cents and $1.00.

REPORT OF THE CONDITION OF

THE FIRST NATIONAL BANK,

at Shenandoah, in the State of Pennsylvania, at the close of business, April 5, 1899:

RESOURCES.

Loans and discounts		$324,036 42
Overdrafts, secured and unsecured		646 93
U. S. bonds to secure circulation		100,000 00
Stocks, securities, etc		81,581 50
Banking house, furniture and fixtures		1,800 00
Due from National Banks (not reserve agents)		601 64
Due from state banks and bankers		995 68
Due from approved reserve agents		41,324 57
Checks and other cash items		5,836 32
Notes of other National banks		10,436 00
Fractional paper currency, nickels and cents		1,046 29
Lawful money reserve in bank, viz.:		
Specie	$ 49,251 85	
Legal-tender notes	9,900 00	
U. S. certif's of deposit for legal tenders		59,151 85
Redemption fund with U. S treasurer (5 per cent. of circulation)		4,500 00
Total		$631,927 20

LIABILITIES.

Capital stock paid in	$100,000 00
Surplus fund	20,000 00
Undivided profits, less expenses and taxes paid	6,437 60
National Bank notes outstanding	90 000 00
Due to other National Banks	15,772 43
Due to state banks and bankers	2,206 59
Individual deposits subject to check	285,188 95
Demand certificates of deposit	8,805 80
Time certificates of deposit	102,491 62
Certified checks	100 00
Cashier's checks outstanding	904 19
Total	$631,927 20

State of Pennsylvania, County of Schuylkill, ss:

I, S. W. Yost, cashier of the above named bank, do solemnly swear that the above statement is true to the best of my knowledge and belief. S. W. YOST, Cashier.

Subscribed and sworn to before me this 11th day of April 1899. S. G. M. HOLLOPETER, Notary Public

Correct—Attest:
MOSES OWENS,
JOHN GRUHLER,
W. M. BREWER, } Directors

SELLING OUT BELOW COST.

Groceries,
Dry Goods,
Gent's Furnishings.

The proprietor will retire from this branch of business and devote his entire time to his saloon and restaurant. Only the best of liquors and cigars on hand.

Peter Greenberg,
320 West Centre Street, Shenandoah.

The Rosy Freshness And a velvety softness of the skin is invariably obtained by those who use POZZONI'S Complexion Powder.

PITHY POINTS.

Happenings Throughout the Country Chronicled for Hasty Perusal.

The employees of the Maple Hill district were paid to-day.

P. & R. train No. 58, on the Catawissa branch, has been annulled.

Judge Marr will return from North Carolina this week.

It is said on good authority that there is 75 per cent. profit in the manufacture of silks. What think our moneyed men?

Daniel R. Beddall, of Tamaqua, has accepted a position as salesman for the Atlantic Refining Company through Pennsylvania and Maryland.

If you cannot buy costly presents for your friends, you can, at least, give them some genuine 18-carat smiles and some solid gold words.

Stooping to pick up a stick from the track between two cars in the Pennsylvania railroad yard, at Harrisburg, Willis B. Low was caught by the bumpers and fatally squeezed.

Frank Mars, of Pinegrove Twp., while walking along the banks of Swatara Creek, stumbled over a box, and upon opening it discovered the decomposed dead body of a female infant.

Rev. Smith, of Sardis, Westmoreland county, has been tendered the pastorate of Minersville's English Lutheran church.

Two hundred miners at the Berwind-White shaft, near Dubois, yesterday struck for an increase of wages.

St. Mark's Reformed church, at Lebanon, is left $5000 by the will of the late Cyrus Kleiser Mark, of Lewiston.

By a premature blast at the Silver-brook stripping, John Ward and Michael Ferry were fatally injured.

Mayor Williams, of Williamsport, last night appointed W. E. Page to be Chief of the Fire Department, and Frank Stryker to be Chief of Police.

Rev. D. D. Murray, pastor First Baptist church, Pottsville, has tendered his resignation, caused by failing health.

Many people are moving from Pottsville, and empty houses are plentiful.

It has just been made known that Miss Lottie Jacoby, of Shenandoah, and Archie Adams, of Mahanoy City, were married in Philadelphia on April 1.—Record.

Pottsville has about as much chance of becoming a city as the editor of the Journal has of going to—Klondike.

Ashland wheelmen are agitating a bicycle path from that place to Gordon.

Vulcan Iron Works at Tamaqua resumed this morning after a long idleness, employing 100 men.

Work at all the P. & R. shops is said to be brisk.

Father Brady, of Tamaqua, is suffering from an annoying attack of the grippe. Father Kane, of Philadelphia, is assisting him in his church work.

Two new breakers are to be erected in the anthracite coal region this year. One is to be put up at Lattimer and the other to be erected at Mahanoy City.

Cards are out announcing the wedding of Miss Annie Neifert, daughter of Mrs. C. A. Neifert, of Tamaqua, to John Davis, son of John W. Davis, of Lansford, on April 27.

Henry K. Downing, of Pottsville, has been granted an increase of pension from $8 to $10.

The sales of anthracite for the first three months of 1899 have exceeded those of any previous year since 1893, the nearest approach being the corresponding period of 1895.

In another column will be found the application for a charter for the new ice company.

Itching piles? Never mind if physicians have failed to cure you. Try Doan's Ointment. No failure there. 50 cents, at any drug store.

MISCELLANEOUS.

WANTED.—By a respectable young woman, washing to do at home or out. Cleaning by the day. Mrs. Thomas, 114 Union street.

FOR SALE.—Whole or half interest of a brick building located on East Centre street. Steam heat and gas, bath room, and up-to date in every respect. For further information apply to S. G. M. Hollopeter. 4-4-tf

IMPROVE YOUR WRITING.—By sending 25c for 36 assorted pens for business and fine corresponding purposes to
THE HART M'F'G CO.,
8-29-tf Pottsville, Pa.

NOTICE.—Desirable properties for sale. Apply to S. G. M. Hollopeter, attorney, Shenandoah. 8-31-tf

CHARTER NOTICE.—Notice is hereby given that an application will be made to the Governor of Pennsylvania, at Harrisburg, on Wednesday, the third day of May, 1899, at ten o'clock in the forenoon, by Christian Schmidt, S. G. Roberts, E. B. Foley, Frederick Keithan, M. M. Burke, W. D. Schmielewski, Wm. Snyder and John Weeks, for themselves and others, under the Act of Assembly of the Commonwealth of Pennsylvania, entitled "An Act to Provide for the Incorporation and Regulation of Certain Corporations," approved April 29, 1874, and the supplements thereto, for the charter of an intended corporation to be called and known as "The Peoples Artificial Ice Company, of Shenandoah, Pennsylvania," the character and objects whereof are the manufacture of ice by artificial process; and for these purposes to have, possess and enjoy all the rights, benefits and privileges of the said Act of Assembly and its supplements.

M. M. BURKE,
Solicitor.
Shenandoah, Pa., April 11, 1899. 4-11-18-25

FOR GROWING BOYS

AND FOR DELICATE GIRLS all good mothers wish to set a nourishing board.

Our meats, clean, tender, juicy, the proper coolness and age, afford the best aid good mothers require. You can rely on our selection, and our methods of work are always open to the public.

BELL'S, 19 W. OAK STREET.

COMPETENT RETOUCHERS!
LATEST APPLIANCES IN PHOTOGRAPHY!

At our gallery you get a photograph that will make you look pleasant and run no chances on being disappointed. Good photos at 35 cents per dozen.

Frames and Crayons of Every Description at Reduced Prices.

Dabb's Studio,
29½ West Centre street.

LUNCH TIME TOO SHORT.

A home-keeping friend of mine and I took a lunch together the other day. He had never been out of the State of Ohio, while I was just back from three years' residence and travel in India. "Now," said my innocent companion as he sipped his coffee, "we have half an hour yet before us; suppose you tell me all about India. You talk and I'll listen."

An attack of lockjaw could not have shut off my speech more completely. At last I managed to articulate: Excuse me; it's too big a subject. Come to me some time when we can both spare an entire month, and I'll invest the whole of it in telling you a part of what little I know about India."

And yet I am confronted this blessed moment with a task even more puzzling and complicated—to tell all about the human liver. Nothing could be better, if it were possible. But it isn't; not at one sitting. So I will turn this man's letter over to you exactly as he wrote it, and perhaps venture a word or two at the end.

"Several years ago I found myself in such a condition that I could neither sit, stand or lie without great pain. My nights were full of suffering. I would roll from side to side in vain efforts to secure an easy position, so I could go to sleep. But every turn of my body seemed to cause me more pain than the last. The experience was so continuous that I used to dread to have the night come.

"In the morning the pain would catch me in the back of the head and give me sudden twists in the back of the neck. It took all the courage I could muster to get out of bed at all. When I tried to stand erect on my feet it felt as though knives were piercing my thighs and legs.

"During the day I would have attacks in my spine which involved my head and seemed to extend to all the leading nerves in my body. These attacks were often so sudden they made me dizzy. I lost my appetite and was disqualified for mental effort. I felt so dull and heavy in both mind and body that I lost all interest in everything. I was moody, disheartened and discouraged. To me the future appeared as unwholesome and discolored as my own yellow skin and eyes.

"Many people had recommended Warner's Safe Cure to me and I made up my mind to try it. The result was beyond my expectations or hopes. Up to that time I had been in such misery that I would alternately stand on one foot, and then on the other to ease the pain, but before I had finished the first bottle of the Safe Cure I felt a change for the better. After having taken five bottles in all—a time covering perhaps as many weeks, the pain was entirely gone and I enjoyed the unspeakable blessing of good health. From these facts, when people ask me my opinion of Warner's Safe Cure, you can imagine what my answer is. Edmund Stevens Jacques, Wayne Ave., Germantown, Pa."

Now if the reader will lend me his ears for a minute I will say a few plain words suggested by the above letter.

The complaint which gave Mr. Jacques such an unhappy experience was that form of rheumatism commonly called sciatica. Few diseases are more painful and prostrating. Our friend has in no way exaggerated the torments which it is capable of inflicting. If the ancient inquisitors, who sought to correct heresy by means of bodily pain, could have imposed at will the agonies of acute rheumatism they might have spared themselves the use of the rack, the thumbscrew, the boot, and others of their amiable devices. For few men but would change their creed quicker than a wink to get rid of this variety of torture.

Now here is the point in a nutshell: All forms of rheumatism and gout are caused by the poison known as uric acid; and uric acid is produced in the system and retained there by a torpid liver. Paste this fact on the walls of your memory where you can see it at a glance, as you are not likely to get hold of any more important information this year.

In other words, cure liver and kidney complaint and you cure rheumatism, gout, sciatica and most other kinds of nerve pain. And the agent to do it with is Warner's Safe Cure. This shows why, as I said at the outset, Liverland is a bigger country than India.

Do You Ever Look at Our Show Windows? | Do so and Give Your Eyes a Feast!

Our Display of

Spring and Summer Clothing

For men and boys' and children's novelties, is a marvelously beautiful one, and complete in every detail.

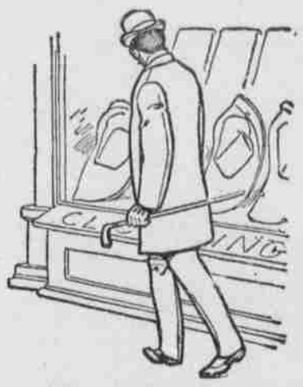

This display is no more catching than our prices.

No place sells cheaper, and no place sells as good clothing as cheap.

Best materials, best makes and all the latest styles.

Mammoth Clothing House,
Largest Clothing House in the County,
9 and 11 S. Main St., L. Goldin, Proprietor.

Cut-Price Shoe Sale!
For 30 Days Only.

These goods are of unequalled quality and can be relied upon to give perfect satisfaction.

Ladies' fine shoes, formerly $3.50. now $2.50

Ladies' unrivalled shoes, formerly $3.00, now $2.25

Ladies' shoes, formerly $2.25, now $1.50

We have a nice stock of ladies' shoes, cheaper grades, from 90c to $1.25.

Our stock of men's shoes speak for themselves. They are far above the standard.

We are sole agents for the W. L. Douglas $3 and $3.50 shoes.

A. WOMER,
124 NORTH MAIN STREET.

REMOVED!

Philip Yarowsky's GROCERY
—TO—
No. 233 West Centre Street.

5c. SHAVE.

I announce to the public that beginning to-day, March 22nd, my rates will be:

Shave.....5c
Hair Cutting.....10c

HIRAM SPADE,
131 North Main Street, Shenandoah, Pa.

WESTERN HORSE SALE.

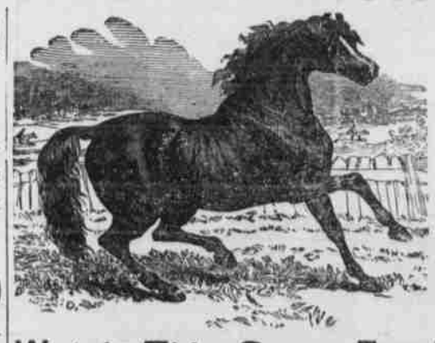

WM. NEISWENTER

Will hold a public sale of

25 WESTERN HORSES

At his exchange stables, corner Main and Coal streets, in the near future.

Watch This Space For Date of Sale.

Largest Stock. Largest Stores.
Largest Profits to Buyers.

These are a few of the many inducements our new stores offer to patrons. Come and see our stock of stoves, furniture, tinware, hardware and carpets. We can save you more money in less time than any other store in town. No necessity of running to numerous stores to furnish a home. We can furnish you one from the cellar to the garret. Our stock and prices will cause you much astonishment. We are headquarters for baby coaches.

STOVE REPAIRING OF ALL KINDS. PICTURE FRAMES MANUFACTURED, ALL SIZES.

D. and J. Siegel, - 103-105 South Main St.

Our Spring Suitings Are Winners.

Our inimitable patterns give the best results ever attained in men's garments. And yet, we sell cheap.

Portz Bros.,
24 North Main Street.

REMOVAL!

The Singer Sewing Machine Company has removed to 115 North Main street, next door to J. J. Price's dry goods store.

FRIEDMAN'S ENLARGED GROCERY,
213 W. Centre St.
Wholesale : and : Retail.

3 biggest mackerel, 25 cents.

1 pound box Climax Baking Powder, 10 cents.

18 bars yellow soap, 25 cents.

B. A. Friedman,
213 West Centre Street.

Ellis Guzinsky's
Cheap Grocery
Is now at its new place
216 W. Centre St., Shenandoah.
Three doors below brick school.