The Herald

ESTABLISHED 1870

"All the News That's Fit to Print."

Published every evening, except Sunday, at 8 South Jardin street, Shenandoah, Pa.

LONG DISTANCE TELEPHONE.

The Herald is delivered in Shenandoah and the surrounding towns for six cents a week, payable to the carriers. By mail $3.00 a year, or 25 cents a month payable in advance. Advertisements charged according to space and position. The publishers reserve the right to change the position of advertisements whenever the publication of news demands it. The right is reserved to reject any advertisement whether paid for or not, that the publishers may deem improper. Advertising rates made known upon application.

Entered at the post office at Shenandoah, Pa., as second class mail matter.

Evening Herald.

MONDAY, JANUARY 2, 1899

OUR COUNTRY: First, Last and Forever.

THE museums are hunting for the man who was in the war and didn't write about it in the magazines.

SOME people are troubling themselves more about the compensation of the commission than about the ratification of the treaty.

IT is kind of handy to have the week and the month and the year all end together. It avoids spoiling another week giving the next year a start.

GOV. "TEDDY" ROOSEVELT has nearly as serious a job on hand filling the official positions he has to give as New Year plums as he had at Santiago in June last.

EXPORTATION of wheat still continues to be very heavy and prices are consequently well maintained. Serious competition from Argentina is not expected until April, so that the outlook for this branch of trade is very promising.

AT precisely midnight Saturday the hands of the clock in the tower of the Philadelphia public building were started on their ceaseless journey. The people of the Quaker City are now furnished time by the biggest clock in this country.

THERE seems to be a general belief, on the part of those in position to know, that the bumptious Aguinaldo is not as much after empty honors as a chief among his kind, as he is after United States dollars, to be paid him for ceasing to make a nuisance of himself.

IT is intimated that the French Court of Cassation will, through fear, pronounce against Dreyfus. They may do so, but it is certain that France will have no peace until Dreyfus is either acquitted or tried and convicted, according to civilized rules of justice.

THE friends of James R. Garfield, who are pushing the young man as a candidate for Governor of Ohio, should bear in mind that while he is a son of a distinguished father, and a man of much promise, many a young man is dropped from sight by trying to drive him beyond his speed in his youth.

SHOULD the winter continue like it is now, with frost enough to hold the moisture in bounds, all indications lead to the hope that the season of colds will speedily pass away. The mildness of the type is favorable, and the mere fact that so few deaths are traceable directly or indirectly to the grip is enough to dispel the fears that may have assailed the community when the coming of the unwelcome guest was first announced. At any rate the grip has begun to ease off.

THE anti-expansionists in the Senate are following out their principles so closely that each day they contract themselves a little more, until by the time the treaty comes up for consideration the opposition will have diminished until it is not visible to the naked eye. Persons who have an ambition to be accounted eccentric and different from other people should lose no time in joining the anti-expansionists before they break up. McKinley's popularity helps his doctrine.

THE remains of Senator Morrill, the "grand old man" of the United States Senate, left Washington yesterday morning for Montpelier, Vt., under escort of a joint committee of U. S. Senators and Representatives. Senator Morrill was the oldest member of the body and enjoyed the longest continual service. He was the author of the Morill tariff bill of 1861, the one which saved the nation financially during the war of the rebellion. Vermont will hardly see his like again.

Hood's Pills

Should be in every family medicine chest and every traveller's grip. They are invaluable when the stomach is out of order; cure headache, biliousness, and all liver troubles. Mild and efficient. 25 cents.

A Handsome Complexion

is one of the greatest charms a woman can possess. POZZONI'S COMPLEXION POWDER gives it.

LIVE STOCK MARKETS.

The Receipts of Cattle in Philadelphia and Latest Quotations.

Philadelphia, Jan. 2.—The receipts of cattle in this city last week were as follows: Beeves, 3,054; sheep, 5,285; hogs, 4,988. Receipts for the previous week were: Beeves, 1,866; sheep, 5,287; hogs, 5,899. Beef cattle were in good demand, and with a light supply prices advanced on all grades. 267 head were exported to London on the steamer Minnesota, and 280 head for Glasgow on the steamer Siberian. We quote: Extra, 5¾@5¾c.; good, 5¼@5½c.; medium, 5@5¼c.; common, 4¾@4¾c.

Sheep were active and firm, while lambs were stronger. We quote: Extra, 4¾@5c.; good, 4½@4¾c.; medium, 3¾@4c.; common, 2½@3½c.; lambs, 5@6c.

Hogs were active and higher, with the prospect of another advance. We quote: Best western, 3¾@3¾c.; others, 3¾@3¾c.

Fat cows were in fair demand at 2½@2¾c.

Thin cows were steady at $8@15.

Veal calves were active and higher at 5½@7½c.

Milch cows were unchanged at $30@55.

Dressed beeves were firm at 6@8½c.

Women Should Know It.

Many women suffer untold agony and misery because the nature of their disease is not correctly understood. They have been led to believe that womb trouble or female weakness of some sort is responsible for the many ills that beset womankind.

Neuralgia, nervousness, headache, puffy or dark circles under the eyes, rheumatism, a dragging pain or dull ache in the back, weakness or bearing-down sensation, profuse or scanty supply of urine with strong odor, frequent desire to pass it with scalding or burning sensation, sediment in it after standing in bottle or common glass for twenty-four hours, are signs of kidney and bladder trouble.

The above symptoms are often attributed by the patient herself or by her physician to female weakness or womb trouble. Hence, so many fail to obtain relief, because they are treating, not the disease itself, but a reflection of the primary cause, which is kidney trouble.

In fact, women as well as men are made miserable with kidney and bladder trouble and both need the same remedy.

Dr. Kilmer's Swamp-Root is the great discovery of the eminent kidney and bladder specialist, and is easy to get at any drug store for fifty cents or one dollar.

To prove its wonderful merits you may have a sample bottle and book telling all about it, both sent absolutely free by mail. Kindly mention Shenandoah HERALD and send your address to Dr. Kilmer & Co., Binghamton, N. Y.

Emperor William Declines a Big Fee.

London, Jan. 2.—The Berlin correspondent of The Observer says that a local paper, the name of which is not given, vouches for the truth of an amusing story, according to which Emperor William received a letter from a New York publisher, enclosing a check for $5,000, and requesting that his majesty write an article giving his views upon the Spanish-American war. The check was returned through the German embassy at Washington, with the observation that his majesty has no time nor wish at present to devote himself to a journalistic career.

To Cure a Cold in One Day

Take Laxative Bromo Quinine Tablets. All druggists refund the money if it fails to cure. 25c. The genuine has L. B. Q. on each tablet. tf

Passengers' Miraculous Escape.

McKinney, Tex., Jan. 2.—The wreck of the northbound Houston and Texas Central passenger train at 9:40 o'clock Saturday night at the East Fork bridge, three miles north of this city, was complete, save the engine, which kept the track until it came to a standstill just north of the bridge. The mail, express and four passenger cars were thrown from the track and completely demolished. The escape from death of the 65 passengers aboard was miraculous. About 40 passengers were badly bruised, some seriously.

Young Mothers.

Croup is the terror of thousands of young mothers because its outbreak is so agonizing and frequently fatal. Shiloh's Cough and Consumption Cure acts like magic in cases of croup. It has never been known to fail. The worst cases relieved immediately. Price 25 cts., 50 cts. and $1.00. Sold by P. D. Kirlin and a guarantee.

Alleged Murder in Michigan.

Ishpeming, Mich., Jan. 2.—While nine Finnish trammers, whose names are unknown at this time, were coming to the surface in one of the shafts of the Lake Superior Iron company the cage met some obstruction in the shaft that inclined the floor so as to let six men slide off and they fell 500 feet to the bottom, being instantly killed. The three who clung to the cage were injured slightly.

Shake Off Rheumatism and Neuralgia.

Rub well with Red Flag Oil, 25c. At Gruhler Bros., drug store.

Five Poisoned by Oatmeal and Milk.

Annapolis, Md., Jan. 2.—A family of five were taken suddenly ill after eating oatmeal and milk. Pearl Holmes, a young colored girl, died and a jury of inquest has been summoned.

The Weather.

For District of Columbia, eastern Pennsylvania, New Jersey, Delaware and Maryland: Increasing cloudiness; not so cold; light variable winds, becoming easterly.

Rheumatism Cured in a Day.

"Mystic Cure" for Rheumatism and Neuralgia radically cures in 1 to 3 days. Its action upon the system is remarkable and mysterious. It removes at once the cause and the disease immediately disappears. The first dose greatly benefits. 75 cents. Sold by Shenandoah drug store, Shenandoah. tf

Another Challenge to Banffy.

Budapest, Jan. 2.—M. Heranzky, member of the lower chamber of the Hungarian diet, who in a recent debate characterized Baron Banffy, the premier, as a "cheat and a traitor," and who had been challenged by the premier to a duel, which failed to come off, owing to the inability of their seconds to agree upon conditions, has issued a challenge to Baron Banffy, and it is expected that the encounter will occur today.

President Dewey, Vice President Lee.

Louisville, Ky., Jan. 2.—Henry Watterson in a leading editorial in The Courier-Journal, under the caption "The New Year's Outlook for the Democratic Party," nominates Admiral George Dewey for president and General Fitzhugh Lee for vice president.

A Hit for Coughs and Colds.

What? Pan-Tins, 25c. At Gruhler Bros., drug store.

EXIT THE SPANIADS.

(Continued from First Page.)

In the usual Spanish fashion, General Castellanos said:

"We have been enemies, but I respect you for your correct attitudes and opinions. I have pleasure in shaking your hand."

General Rodriguez replied: "I thank you, general. I feel sorry for the Spanish army, which has defended the banner it was sworn to defend. I also have pleasure in shaking your hands."

Captain General Castellanos then took his position near Major General Brooke. The buzz of conversation on the American side of the chamber contrasted with the silence on the Spanish side.

At the last stroke of 12 the boom of a gun brought all eyes to the point in the room where stood the captain general, who was talking with an American officer. Immediately all was silence. The captain general stepped to the left, taking his position directly in front of his staff. On his right stood Captain J. S. Hart, interpreter to the United States military commission. Next to Captain Hart, in the order named, were Generals Chaffee, Brooke, Ludlow, Lee, Wade, Butler and Clous. Immediately behind General Chaffee was Senator John W. Daniel, of Virginia.

Formal Transfer of Authority.

At this moment the band on the plaza was playing the Spanish national hymn. As the guns at Cabanas fortress ceased firing there was a breathless pause in the salon. Everybody knew that the American flag was being raised on the staff on the roof of the palace by Major Butler, son of General Butler, and that the Stars and Stripes was going up on all the other official staffs in Havana. After this second of silence the band on the plaza played "The Star Spangled Banner," while the guns of the fleet and fortresses began to roar out the national salute of 21 guns.

Immediately Captain General Castellanos handed the manuscript of his speech to Captain Hart and began to speak. Amid the strains of the band and the noise of the guns it was impossible to hear him. "Close the windows," said some one, and the casements were closed, but the sound of the cheering still visibly disturbed the captain general.

Addressing himself to Major General Wade, president of the United States military commission, though he seemed to look at the floor, General Castellanos said:

"Gentlemen: In compliance with the treaty of Paris, the agreement of the military commissioners of the island and the orders of my king, at this moment of noon, Jan. 1, 1899, there ceases in Cuba Spanish sovereignty and begins that of the United States. In conclusion, I declare you in command of the island, with the object that you may exercise it, declaring to you that I will be first in respecting it. Peace having been established between our respective governments, I promise you to give all due respect to the United States government, and I hope that the good relations already existing between our armies will continue until the termination of the evacuation of those under my orders in this territory."

After Captain Hart had translated the address General Wade said to General Brooke:

"I transfer this command to you."

Major General Brooke said:

General Brooke's Acceptance.

"I accept this great trust in behalf of the government and president of the United States, and (addressing Captain General Castellanos) I wish you and the gallant gentlemen with you a pleasant return to your native land. May prosperity attend you and all who are with you."

Generals Brooke and Castellanos then shook hands, after which General Castellanos and staff retired from the throne room, shaking hands with Mr. Jerome, who stood near the door of exit. As they retired there was a movement toward General Brooke, Brigadier General Clous shaking him by the hand and saying, "Success to you." Generals Brooke and Chaffee, with others, then stepped upon the balcony and looked down upon the plaza. A big American flag flying over the arsenal was in full view, and farther away the Stars and Stripes streamed over the Cabanas fortress.

Meanwhile the officials of Spain were saying farewell to their nation's seat of power in the new world. Turning to his officers, General Castellanos said, with tears in his eyes:

"Gentlemen, I have been in more battles than I have hairs on my head, and my self possession has never failed me until today. Adieu, gentlemen, adieu."

Then he moved swiftly toward the stairway, escorted by General Chaffee, and followed by his staff. As he crossed the plaza the American ladies who were standing in the balcony of the barracks waved their handkerchiefs, and General Castellanos responded by bowing and kissing his hand toward them. At the corner of the plaza, with tears in his eyes, he turned to take a final look at the palace. He could see the American generals on the balcony. Without a word he turned sharply in the direction of the wharf. At the dock Generals Clous and Chaffee bade him farewell, and the retiring captain general put off for the Spanish transport Rabat, on which he will proceed to Matanzas. He will be accompanied by a battalion of the Thirty-eighth infantry.

Major General Brooke held a reception in the palace salon, the various officials paying their respects and promising allegiance to the United States. At the close of the reception the Cuban generals were introduced. General Brooke said to them:

"I shall look to you to assist us in carrying out the purpose that brought us to these shores. It is a great trust, and I shall expect most extraordinary assistance from you."

General Lacret, who acted as spokesman for the Cuban officers, assured the United States military governor that everything in the power of the Cuban military officials would be done to help the Americans restore Cuba to a condition of peace and prosperity.

The parade of the United States troops showed the feeling of the Cuban element of the population. The roofs, the streets, the parks and the wayside in the suburban districts were crowded with curious, but for the most part silent spectators. Now and again there was a cry of "Viva Los Americanos," followed by a burst of cheering, but there was no general expression of public rejoicing, though Major General Lee, who rode at the head of the column on a gray charger, received a personal ovation along nearly the entire route.

A Common Danger.

If you have ever had a cold which you permitted to "wear away" it may interest you to know it was a dangerous proceeding. Every cold and cough which is neglected paves the way for consumption, bronchitis, asthma or catarrh. Otto's Cure, the famous German throat and lung remedy, will cure any cough or cold and save you from consumption. Sold by all druggists. Prices 25c and 50c per bottle.

REGAINED HEALTH.

Gratifying Letters to Mrs. Pinkham From Happy Women.

"I Owe You My Life."

MRS. E. WOOLHISER,
Mills, Neb., writes:

"DEAR MRS. PINKHAM:—I owe my life to your Vegetable Compound. The doctors said I had consumption and nothing could be done for me. My menstruation had stopped and they said my blood was turning to water. I had several doctors. They all said I could not live. I began the use of Lydia E. Pinkham's Vegetable Compound, and it helped me right away; menses returned and I have gained in weight. I have better health than I have had for years. It is wonderful what your Compound has done for me."

"I Feel Like a New Person."

MRS. GEO. LEACH,
1609 Belle St., Alton, Ill., writes:

"Before I began to take your Vegetable Compound I was a great sufferer from womb trouble. Menses would appear two and three times in a month, causing me to be so weak I could not stand. I could neither sleep nor eat, and looked so badly my friends hardly knew me.

"I took doctor's medicine but did not derive much benefit from it. My druggist gave me one of your little books, and after reading it I decided to try Lydia E. Pinkham's Vegetable Compound. I feel like a new person. I would not give your Compound for all the doctors' medicine in the world. I can not praise it enough."

STRICKEN WITH PNEUMONIA.

Critical Illness of Nelson Dingley, Father of the Tariff Law.

Washington, Jan. 2.—Representative Nelson Dingley, of Maine, is critically ill at his apartments at the Hamilton House, in this city, with an attack of pneumonia. Because of his age, much concern is felt over his condition. His illness dates from Wednesday of last week, when he had an attack of the grip. He rapidly grew worse, and Saturday night pneumonia set in. Yesterday afternoon it was stated that there had been a slight change for the better, which continued during the evening. Mr. Dingley is of delicate physique, is an unremitting worker, and has figured in the tariff legislation of the house for a great number of years past. He is now chairman of the committee on ways and means and is the leader of the Republican majority on the floor of the house. His wife and daughter are here nursing him in his illness, while a physician is in constant attendance at his bedside.

What do the Children Drink?

Don't give them tea or coffee. Have you tried the new food drink called GRAIN-O? It is delicious and nourishing and takes the place of coffee. The more Grain-O you give the children the more health you distribute through their systems. Grain-O is made of pure grains, and when properly prepared tastes like the choice grades of coffee but costs about 1-4 as much. All grocers sell it. 15c. and 25c.

A Panic in Pretoria.

London, Jan. 2.—The Johannesburg correspondent of The Daily Mail describes a panic in Pretoria on Saturday arising out of rumors that the Krugersdorp burghers contemplated an invasion and intended to burn Jameson in effigy. Another report was that a picnic arranged for 500 miners concealed some plan for causing trouble. The correspondent says the Transvaal troops were ordered to hold themselves in readiness and the guards at the presidency were trebled, but nothing happened.

Princely Gift For the Pope.

London, Jan. 2.—The bright, cold weather of Christmastide has given the pope's health a decided change for the better. He now walks unaided during his daily constitutional in the Vatican grounds. The newspapers of Rome announce that a rich American lady has had a gold snuffbox, incrested with superb diamonds, made by one of the best jewelers of Rome as a New Year's offering to the pope, who, it is added, will find a check of $50,000 inside the snuffbox.

Labor Legislation For Illinois.

Springfield, Ills., Jan. 2.—The legislature will convene on Wednesday next. Labor legislation will occupy a large share of attention. There is a pronounced sentiment in favor of a law which will effectively prevent the importation of laborers in large numbers from other states. There is a general feeling among members in favor of a law which will keep out of the state armed bodies of cheap laborers from other states, such as precipitated the Virden riots.

Vienna's "Jack the Ripper."

Vienna, Jan. 2.—A second murder of an unfortunate girl in the "Jack the Ripper" manner occurred Saturday night. The man who committed the first was arrested yesterday. He proved to be a butcher's assistant, named Schestowitz, and is about 20 years old. While under examination he said he stabbed his victim, after a quarrel, because she refused to give him brandy. He is believed to be guilty of both murders.

Ask your grocer for the "Royal Patent flour, and take no other brand. It is the best flour made.

FARQUHAR

Variable Friction Feed

SAW MILL

and

Ajax Center Crank Engine

Rapid, accurate, strong and simple, with great capacity. Engines on sills or wheels, strong and safe. No Farquhar Boiler has ever exploded. Also standard agricultural implements generally. Press catalogue and specialties sent free.

A. B. FARQUHAR CO., LTD. York, Pa.

WRIGHT'S INDIAN VEGETABLE PILLS

For all BILIOUS and NERVOUS DISEASES. They purify the BLOOD and give HEALTHY action to the entire system.

Cure DYSPEPSIA, HEADACHE, CONSTIPATION and PIMPLES.

SENOR ROMERO'S FUNERAL.

The President and Nearly All the Cabinet Members Attend.

Washington, Jan. 2.—Public funeral services over the remains of the late Don Matias Romero, the ambassador from Mexico to the United States, who died Friday morning, were held at St. Matthew's church yesterday. Distinguished honor to the memory of the deceased was manifested in the presence at the ceremonies of President McKinley, Vice President Hobart, nearly all the members of the cabinet,

THE LATE SENOR ROMERO.

representatives of the entire diplomatic corps, officers of the army and navy and private citizens. At the conclusion of the service the body was taken to Mount Olivet cemetery and placed temporarily in a vault pending its removal to Mexico.

Before the body was taken to the church there were brief services at the house, attended mainly by the official staff of the legation and the relatives and immediate friends of the family, those present including the mother and brother of the late Mrs. Romero and members of the brother's family. Mrs. Garcia, the sister of the ambassador, and an aunt living at the embassy, were unable to attend because of illness.

Bucklen's Arnica Salve.

The best salve in the world for cuts, bruises, sores, ulcers, salt rheum, fever sores, tetter, chapped hands, chilblains, corns, and all skin eruptions, and positively cures piles, or no pay required. It is guaranteed to give perfect satisfaction or money refunded. Price 25 cents per box. For sale by A. Wasley.

Careless Sutler Kills a Soldier.

Greenville, S. C., Jan. 2.—Private Harry A. Steele, Company I, Second West Virginia volunteers, was accidentally killed by Emmett Kane yesterday. Kane was examining a Colt's revolver and carelessly snapped the pistol, sending a bullet into Steele's left temple, killing him instantly. Steele is from Clarksburg. Kane is a sutler's clerk.

A Card.

We, the undersigned, do hereby agree to refund the money on a 50-cent bottle of Greene's Warranted Syrup of Tar if it fails to cure your cough or cold. We also guarantee a 25-cent bottle to prove satisfactory or money refunded. A. Wasley, C. H. Hagenbuch, Shenandoah Drug Store, and P. W. Bierstein & Co. 11-14-33t-dw

Fire! Fire! Fire!

Insure your property from loss in the oldest and strongest cash companies: Phila. Underwriters Insurance Co. of North America and Fire Association, Hartford Fire Ins. Co., American Fire Insurance Co., West Chester Fire Ins. Co., United Firemen's Ins. Co.

T. T. WILLIAMS,
123 S. Jardin St., Shenandoah.

Accidents come with distressing frequency on the farm. Cuts, bruises, stings, sprains. Dr. Thomas' Eclectric Oil relieves the pain instantly. Never safe without it.

PICTURESQUE LEHIGH VALLEY RAILROAD

IN EFFECT NOVEMBER 15, 1898.

Passenger trains leave Shenandoah for Penn Haven Junction, Mauch Chunk, Lehighton, Slatington, White Hall, Catasauqua, Allentown, Bethlehem, Easton, New York and Philadelphia at 5 28, 7 49 a. m., 1 00 and 5 14 p. m.

For Wilkesbarre, White Haven and Pittston, 5 28, 10 18 a. m., 1 00 and 5 14 p. m.

For Laceyville, Towanda, Sayre, Waverly, Elmira, Rochester, Buffalo, Niagara Falls, Auburn, Syracuse, Ithaca, Geneva and the West, 10 18 a. m., 1 00 and 5 14 p. m.

For Belvidere, Delaware Water Gap and Stroudsburg, 5 28 a. m., 5 14 p. m.

For Lambertville and Trenton, 7 49 a. m.

For Jeanesville, Leviston and Beaver Meadow, 5 28 a. m., 1 00 p. m.

For McAdoo, Audenried, Hazleton, Stockton and Lumber Yard, 5 28, 7 49, 10 18 a. m., 1 00 and 5 14 p. m.

For Jeddo, Drifton and Freeland, 5 28, 10 18 a. m., 5 14 p. m.

For Scranton, 5 28, 10 18 a. m., 5 14 p. m.

For Lost Creek, Girardville, and Ashland, 4 00, and 7 28 p. m.

For Raven Run, Centralia, Mount Carmel and Shamokin, 10 58 a. m., 1 45, 6 07, 9 23 p. m.

For Mahanoy City, Park Place and Delano, 5 28, 7 49, 10 18 a. m., and 1 00, 5 14 p. m.

For Yatesville, 5 28, 10 18 a. m.

Trains will leave Shamokin at 7 00, 9 20 a. m., 12 40 and 4 20 p. m., and arrive at Shenandoah at 7 49, 10 18 a. m., 1 00, 5 14 p. m.

Leave Shenandoah for Pottsville, St. Clair, New Castle, Morea and New Boston, 7 49 and 10 18 a. m., and 1 00 p. m.

Leave Pottsville for Shenandoah, 9 45 a. m., 12 35, 500, 8 15 p. m.

Leave Hazleton for Shenandoah, 10 00 a. m., 12 48, 5 09, 6 26, 8 32 p. m.

SUNDAY TRAINS.

Trains leave for Raven Run, Centralia, Mt. Carmel and Shamokin, 9 46 a. m., 7 21 p. m.

Trains leave Shamokin for Shenandoah at 8 50 a. m., and 8 35 p. m.

Leave Shenandoah for Yatesville, Mahanoy City, Park Place, Delano, McAdoo, Audenried, Hazleton, Stockton, Lumber Yard, Weatherly and Mauch Chunk, 9 47 a. m., and 6 32 p. m.

For Lehighton, Slatington, Catasauqua, White Hall, Coplay, Allentown, Easton and Phillipsburg, 9 47 a. m., and 6 32 p. m.

For New York and Philadelphia, 9 47 a. m.

Leave Hazleton for Shenandoah, 8 50, a. m., and 6 27 p. m.

M. H. CUTTER, Supt. Transportation, South Bethlehem, Pa.
ROLLIN H. WILBUR, Genl. Supt., South Bethlehem, Pa.
CHARLES S. LEE, Genl. Pass. Agt., New York, N. Y.
A. W. NONNEMACHER, Div. P. A., South Bethlehem, Pa.

Your New Year's Dinner . . . .

Will be a joy if it is accompanied by our

COLUMBIA EXPORT BOTTLED BEER.

Put up expressly for family use. We also bottle porter. Leave your order at the office and they will receive prompt attention.

COLUMBIA BREWING COMPANY

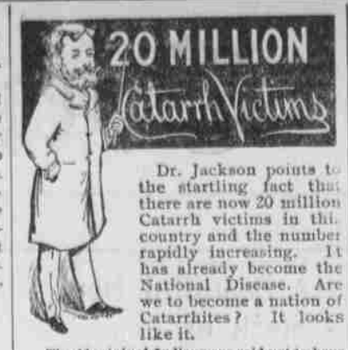

Dr. Jackson points to the startling fact that there are now 20 million Catarrh victims in this country and the number rapidly increasing. It has already become the National Disease. Are we to become a nation of Catarrhites? It looks like it.

The Aboriginal Indians are said not to have known the disease. That proves it is not caused by our climate and must have been imported. Its growth was slow but persistent. Forty years ago there were less than 40,000 cases in the U. S., to-day there are 20 million. Soon there will be 30 million. Where is it to end? Shall we not awake till it has fastened its fangs on every man, woman and child in the land? How shall we prevent it unless we take immediate and vigorous steps to stamp out the plague? This putrid disease knows no sex, no class, no station. It is everywhere. A germ (microbe) disease it spreads by contagion. The carion breath and expectoration of the poor victim are loaded with these microbes. Others breathe in, they find lodgement and never release their hold till the victim lies down in death, unless every microbe is killed. But can they be killed? Yes, but not by any "blood medicine." No Catarrh germ was ever found in the blood. The trouble is local and must be treated locally. A balsam has been discovered that is sure death to the Catarrh microbe, making a radical and permanent cure. It is Brazilian Balm. It has cured tens of thousands in the past 15 years. It also cures all the troubles caused by Catarrh, as Sore Throat, Old Coughs, Bronchitis, Asthma and Lung troubles. The swallowing of the Catarrh pus makes the Stomach raw and ulcerated. The Brazilian Balm soon makes a radical cure of the Stomach and alimentary canal. It is the cheapest remedy on the market, a $1.00 bottle containing a whole month's treatment. As all sufferers with Catarrh and Asthma have run-down systems we will till January next put a month's treatment of Toxicola Tablets, free, in with every $1.00 bottle of Brazilian Balm. This is the best Tonic and nerve and strength builder known. You get all for $1.00, a month's treatment of both. Now is the time to treat your Catarrh. Do not delay. Ask your druggist and take no substitute. If he will not get it, send direct to us. B. P. JACKSON & CO., M'f'g. Chemists, Indianapolis, Ind.

SHENANDOAH DRUG STORE,
Wholesale Agents

The Reform Demands of China.

Pekin, Jan. 2.—An imperial edict, issued last Friday, remarks that China is "passing through a severe crisis in her history." It reminds viceroys and governors of the numerous edicts that have been issued lately ordering administrative reforms, points out that many of these have not been observed and commands the immediate institution of reforms in the methods of training troops, in agriculture and in manufacture and in everything likely to conduce to the prosperity of the empire. This edict is highly significant as showing that the empress dowager realizes that the position is serious, and that all hope of the country's future lies solely in reform.

To-Night and To-Morrow Night

And each day and night during this week you can get at any druggists Kemp's Balsam for the Throat and Lungs, acknowledged to be the most successful remedy ever sold for Coughs, Croup, Bronchitis, Asthma and Consumption. Get a bottle to-day and keep it always in the house, so you can check your cold at once. Price 25c and 50c. Sample bottle free.

Coming Events.

Dec. 21 to Jan. 4.—Grand fair under the auspices of the Columbia H. & S. F. E. Co. in Robbins' opera house.

Jan. 2.—First annual ball of the Shenandoah Browns base ball club, in Dougherty's hall, corner Jardin and Centre streets.

Feb. 1.—Grand ball, Robbin's opera house, for the benefit of the Slavish Congregation.

Many a Lover

Has turned with disgust from an otherwise lovable girl with an offensive breath. Karl's Clover Root Tea purifies the breath by its action on the bowels, etc., as nothing else will. Sold for years on absolute guarantee. Price 25 cts. and 50 cts. Sold by P. D. Kirlin and a guarantee.

Are You Going to Florida?

If you are, ask for tickets via the Southern Railway. It is the shortest, quickest and best route. Its service this season will surpass that of all preceding years. Write for further information to John M. Beall, District Passenger Agent, 828 Chestnut street, Philadelphia, Pa.

What is Shiloh?

A grand old remedy for Cough, Colds and Consumption; used through the world for half a century, has cured innumerable cases of incipient consumption and relieved many in advanced stages. If you are not satisfied with the results we will refund your money. Price 25 cts., 50 cts. and $1.00. Sold by P. D. Kirlin and a guarantee.

A Blessing For the Ladies.

Thousands of ladies are using Brazilian Balm. For soreness, pain, bearing down and many kinds of trouble, it acts like a charm. A 50 cent or dollar bottle often does more good in one week than any other remedy does in months. It goes right to the spot, removing all inflammation. Mrs. Geo. W. Roberts, of Wilmington, Del., says, "A strong solution of Brazilian Balm and warm water used as an injection has done me more good than all the remedies and prescriptions I ever tried."

Shenandoah drug store, wholesale agents

ST. NICHOLAS MAGAZINE

CONDUCTED BY MARY MAPES DODGE.

This magazine for boys and girls is without a rival in its field. The features for the coming year will gain for it a host of new friends. A few leading attractions are:

A New Henty Story,
THE SOLE SURVIVORS,
By G. A. Henty.

This is a tale of early American history, by the favorite story-teller of American and English boys.

TRINITY BELLS,
By Amelia E. Barr.

A delightful historical romance for girls, dealing with life in Old New York, and written by one of the most spirited and conscientious American authors.

A STORY FOR GIRLS,
By Laura E. Richards.

No writer is more welcome to the young folk of to-day than the author of "Captain January," and this is one of her best efforts.

BRIGHT SIDES OF HISTORY,
By E. H. House.

A series of amusing episodes of history, ancient and modern, told in an entertaining way. It will awaken a new interest in this important branch of study.

Mrs. C. D. Sigsbee, the wife of the captain of the battle-ship Maine, will write about "Pets Afloat."

Also contributions from Mrs. Burton Harrison, Clara Morris, Gelett Burgess, Lloyd Osbourne, Lt. Endicott, Poultney Bigelow, Lt. Peary, etc., etc.

Every household with children should have St. Nicholas.

$3.00 a Year. 25 cents a number.

THE CENTURY CO., NEW YORK.

Philadelphia & Reading R'y

Engines Burn Hard Coal—No Smoke.

IN EFFECT NOVEMBER 20, 1898

Trains leave Shenandoah as follows:

For New York via Philadelphia, week days, 2 10, 5 58, 7 35, 9 05 a. m., 12 26, 4 09 and 6 09 p. m.

For New York via Mauch Chunk, week days, 7 30 a. m., 12 26 and 3 09 p. m.

For Reading and Philadelphia, week days, 2 10, 5 58, 7 30, 9 05 a.m., 12 26, 4 09 and 6 09 p. m.

For Pottsville, week days, 7 30, 9 55 a. m., 12 26, 3 09, 6 09 and 7 30 p. m.

For Tamaqua and Mahanoy City, week days 7 30, 9 55 a. m., 12 26, 3 09 and 6 09 p. m.

For Williamsport, Sunbury and Lewisburg, week days, 11 32 a. m., 12 26, 7 30 p. m.

For Mahanoy Plane, weekdays, 2 10, 5 27, 5 38, 7 30, 9 55, 11 32 a. m., 12 26, 3 09, 6 09, 7 35, 9 56 p. m.

For Ashland and Shamokin, week days, 7 30, 11 32 a. m., 12 26, 3 09, 6 07, 7 25 and 9 56 p. m.

For Baltimore, Washington and the West via B. & O. R. R., through trains leave Reading Terminal, Philadelphia, (P. & R. R. R.) at 3 20, 7 55, 11 26 a. m., 3 10 and 7 27 p. m. Sundays, 3 20, 7 00, 11 26 a. m., 3 46 and 7 27 p. m. Additional trains from Twenty-fourth and Chestnut streets station, week days, 10 30 a. m., 12 30, 12 12 8 40 p.m. Sundays, 1 35, 8 23 p. m.

TRAINS FOR SHENANDOAH.

Leave New York via Philadelphia, week days, 12 15, 4 30, 8 00, 11 30 a. m., and 1 45, 4 30, 9 00 p.m.

Leave New York via Mauch Chunk, week days, 4 30, 9 10 a. m., 1 30 p. m.

Leave Philadelphia, Reading Terminal, week days, 3 40, 8 36, 10 21 a. m. and 1 36, 4 05, 6 36, 11 36 p. m.

Leave Reading, week days, 1 37, 7 00, 10 08, a. m., 12 15, 4 17, 6 00, 8 26 p. m.

Leave Pottsville, week days, 7 17, 7 40 a. m., 12 30, 1 20, 4 30, 6 10 and 8 50 p. m.

Leave Tamaqua, week days, 8 18, 8 36, 11 28 a. m., 1 49, 5 56, 7 20, 9 44 p. m.

Leave Mahanoy City, week days, 8 45, 9 05, 11 51 a. m., 2 22, 5 25, 6 24, 7 44, 10 08 p. m.

Leave Mahanoy Plane, week days, 3 40, 4 00, 4 30, 9 22 10 23, 12 00, a. m., 2 39, 5 36, 6 42 7 18, 10 24 p m.

Leave Williamsport, week days, 7 42, 10 00 a m., 12 34 and 4 00, 11 30 p. m.

ATLANTIC CITY DIVISION.

Leave Philadelphia Chestnut street wharf and South street wharf for Atlantic City.

Weekdays—Express, 9 00, a. m., 2 00, 4 00, 5 00 p. m. Accommodation, 8 00 a m., 6 30 p m Sundays—Express, 9 00, 10 00 a m Accommodation, 8 00 a m., 4 45 p. m.

Returning leave Atlantic City depot, corner Atlantic and Arkansas avenues.

Weekdays—Express, 7 35, 9 00, a m. 3 30, 5 30 p m Accommodation, 8 15 a. m. 4 05 p. m. Sundays—Express 4 00, 7 30 p m. Accommodation, 7 15 a. m., 4 15 p. m.

For Cape May, Sea Isle City and Ocean City—Weekdays—9 00 a m, additional for Cape May, 4 15 p m., for Sea Isle City, 5 00 p m., for Ocean City, 4 15, 5 00 p m. Sundays, Chestnut street—9 15 a m., South street, 9 00 a. m.

Parlor Cars on all express trains

For further information, apply to nearest Philadelphia and Reading Railway ticket agent or address

I. A. SWEIGARD, Gen'l Supt.
EDSON J. WEEKS, Gen'l Pass'r Agt.
Reading Terminal, Philadelphia.

SOLOMON HAAK

—Agent for the Famous—

BERGNER & ENGEL

Phila. Stock Ale, Sparkling Still Amber Ale, Bottled Pale Ale, Brown Stout, Half and Half, Beer and Porter.

Also agent for the Famous

LORENZ SCHMIDT'S

Mt. Carbon Beer, Porter and Lively Ales. A full line of the finest brands of Liquors, Wines, Cigars, &c. All orders left at

Solomon Haak's,

116 South Main Street,

Will receive prompt attention.

News and Opinions OF National Importance

THE - SUN

ALONE CONTAINS BOTH.

Daily, by mail, $6 a year
Daily and Sunday, by mail, $8 a year

The Sunday Sun

is the greatest Sunday newspaper in the world.

Price 5c a copy. By mail, $2 a year

Address THE SUN, New York.

GRABOWSKY HOTEL,
M. GRABOWSKY, Prop.
319 N. Centre St., Pottsville, Pa.

Fine old Whiskeys, Gins and Wines, at the bar. A choice line of Cigars and Temperance Drinks.

Accommodations for travelers.——
——Meals at all hours

Millions of Dollars

Go up in smoke every year. Take no risks but get your houses, stock, furniture, etc., insured in first-class reliable companies as represented by

DAVID FAUST, Insurance Agent
120 South Jardin St

Also Life and Accidental Companies

DR. DIX'S Celebrated Female Powders never fail. 10,000 Ladies declare them safe and sure (after failing with many other so-called regulators). Always buy the best and avoid disappointment. Guaranteed superior to all others. Positively the best in the market. A No. 1. Particulars 4c. Dr. S. H. Dix, Dock Sq., Boston, Mass.

CATON'S TANSY PILLS

A TRIED, TRUE AND SAFE WOMAN'S RELIEF. Always prompt and reliable. Avoid Imitations. Get CATON'S TANSY PILLS and SAVE SORROWS. At drug stores, or sent direct (sealed), price, $1. CATON BRO. CO. Boston, Mass. Our book, 4c.

For sale at Kirlin's drug store and Shenandoah drug store

TANSY PILLS

SAFE AND SURE. SEND 4c. FOR WOMAN'S SAFE GUARD. WILCOX SPECIFIC CO., PHILA.

For sale at Povinsky's drug store, East Centre street.