THE EXCELLENCE OF SYRUP OF FIGS

is due not only to the originality and simplicity of the combination, but also to the care and skill with which it is manufactured by scientific processes known to the CALIFORNIA FIG SYRUP CO. only, and we wish to impress upon all the importance of purchasing the true and original remedy. As the genuine Syrup of Figs is manufactured by the CALIFORNIA FIG SYRUP CO. only, a knowledge of that fact will assist one in avoiding the worthless imitations manufactured by other parties. The high standing of the CALIFORNIA FIG SYRUP CO. with the medical profession, and the satisfaction which the genuine Syrup of Figs has given to millions of families, makes the name of the Company a guaranty of the excellence of its remedy. It is far in advance of all other laxatives, as it acts on the kidneys, liver and bowels without irritating or weakening them, and it does not gripe nor nauseate. In order to get its beneficial effects, please remember the name of the Company—

CALIFORNIA FIG SYRUP CO.

SAN FRANCISCO, Cal.

LOUISVILLE, Ky. NEW YORK, N. Y.

WEAR
Royal Worcester Corsets.

FOR SALE BY LEADING DEALERS.

ST. NICHOLAS MAGAZINE

CONDUCTED BY MARY MAPES DODGE.

This magazine for boys and girls is without a rival in its field. The features for the coming year will gain for it a host of new friends. A few leading attractions are:

A New Henty Story,
THE SOLE SURVIVORS,
By G. A. Henty.

This is a tale of early American history, by the favorite story-teller of American and English boys.

TRINITY BELLS,
By Amelia E. Barr.

A delightful historical romance for girls, dealing with life in Old New York, and written by one of the most spirited and conscientious American authors.

A STORY FOR GIRLS,
By Laura E. Richards.

No writer is more welcome to the young folk of to-day than the author of "Captain January," and this is one of her best efforts.

BRIGHT SIDES OF HISTORY,
By E. H. House.

A series of amusing episodes of history, ancient and modern, told in an entertaining way. It will awaken a new interest in this important branch of study.

Mrs. C. D. Sigsbee, the wife of the captain of the battle-ship Maine, will write about "Pets Afloat."

Also contributions from Mrs. Burton Harrison, Clara Morris, Gelett Burgess, Lloyd Osbourne, Lt. Endicott, Poultney Bigelow, Lt. Peary, etc., etc.

Every household with children should have St. Nicholas.

$3.00 a Year. 25 cents a number.

THE CENTURY CO., NEW YORK.

Lauer's Pilsner Beer.

Needs no recommendation. Put up in bottles for family use and delivered at your home.

Lauer's Pilsner Draught Beer

Is drank by the majority of beer drinkers. They are good authority on which is best.

Christ. Schmidt,

Agent and Bottler,

203 W. Coal Street

SHENANDOAH - PA.

EVAN J. DAVIES.

Livery and Undertaking,

No. 13 North Jardin St.

Millions of Dollars

Go up in smoke every year. Take no risks but get your houses, stock, furniture, etc., insured in first-class reliable companies as represented by

DAVID FAUST, Insurance Agent
120 South Jardin St

Also Life and Accidental Companies

MRS. BOTKIN'S PERIL.

Damaging Evidence Against the Alleged Poisoner.

IDENTIFIED BY TWO WITNESSES.

One Woman Declares She Sold Mrs. Botkin the Handkerchief Sent to Mrs. Dunning's Daughter and Another Identifies Her Handwriting.

San Francisco, Dec. 17—The defense in the Botkin murder trial yesterday received the worst setback it has experienced since the case opened. The evidence of two witnesses examined was of such a convincing nature that the chagrin caused by its introduction was plainly written upon the faces of the accused woman and her counsel. The evidence clearly showed that Mrs. Botkin wrote the anonymous letters sent to Mrs. Dunning from this city apprising Mrs. Dunning of the alleged misconduct of her husband, and informing the dead woman that she had grounds for commencing a suit for divorce. The handkerchief which was enclosed in the box of poisoned candy was proven to have been purchased in this city by Mrs. Botkin, another link in the chain of the prosecution.

The first important witness was Mrs. Grace Harris, who was employed in the City of Paris dry goods store during May and June of this year. Mrs. Harris told of the purchase of the handkerchief, identified the article which she sold and stated positively that Mrs. Botkin was the purchaser. She was certain of the woman for the reason that Mrs. Botkin so resembled Mrs. Harris' own mother that the similarity caused her to wonder. She was certain of the handkercief because it bore a price mark which she herself had stamped on the article. Cross examination rather strengthened her evidence than otherwise, as it brought out the fact that Mrs. Harris took Mrs. Botkin's address, which the purchaser gave as the Victoria hotel, where she resided up to the time of her arrest.

Mrs. Rouff, an aged woman and a resident of Stockton, Cal., told of her acquaintance with the defendant, which was that of an intimate friend. She alo knew Dunning very well. Mrs. Rouff said that on one occasion she called on Mrs. Botkin at her rooms and the defendant showed her a handkerchief, asking her if it was not a beautiful one for the price. Mrs. Rouff recognized the handkerchief sent to Mrs. Dunning's daughter as being exactly like the one Mrs. Botkin showed her. The witness then identified Mrs. Botkin's handwriting in the anonymous letter sent to Mrs. Dunning. Mrs. Rouff was familiar with Mrs. Botkin's writing and pointed out its peculiarities. When shown the note that was enclosed in the box of candy Mrs. Rouff stated that she believed it to have been written by Mrs. Botkin. She discussed the samples of writing shown her with the ability of an expert. She recognized the language of the letters as that of Mrs. Botkin. Witness told of a conversation she had with the defendant on the different poisons and their qualifications for killing mice. Later Mrs. Botkin was taken sick, and while under treatment discussed poisons with her physicians. She thought the action of strychnine too harsh and spoke of arsenic of being mild in its action, and seemed well informed upon its other symptoms.

Mrs. Rouff told of another visit of Mrs. Botkin to her Stockton home. It was made shortly after the perpetration of the crime. Mrs. Botkin was greatly excited and talked about poisons, anonymous letters, and made other remarks that puzzled Mrs. Rouff. On one occasion Mrs. Botkin talked to the witness about bleaching hats, and remarked that she had heard that arsenic was used for that purpose. Defendant became agitated when informed by Mrs. Rouff that she would have to give her name when she purchased the poison. Upon cross examination Mrs. Rouff intimated that she thought Mrs. Botkin's illness at the time she asked so many questions of the doctors about poisons was a sham. She stated that at the time Mrs. Botkin visited her, after the crime had been committed, she felt certain of Mrs. Botkin's guilt in the matter, but explained her sympathy for her and her care of her during her brief illness as being impelled by a Christian spirit.

The Sure La Grippe Cure.

There is no use suffering from this dreadful malady, if you will only get the right remedy. You are having pain all through your body, your liver is out of order, have no appetite, no life or ambition, have a bad cold, in fact are completely used up. Electric Bitters is the only remedy that will give you prompt and sure relief. They act directly on your Liver, Stomach and Kidneys, tone up the whole system and make you feel like a new being. They are guaranteed to cure or price refunded. For sale at A. Wasley's Drug Store, only 50 cents per bottle.

Guerilla Shot by Cubans.

Santiago de Cuba, Dec. 17.—A guerilla who landed here yesterday from a schooner hailing from Baracoa to settle his affairs, was recognized by the Cubans, set upon and shot. He is now in the hospital and is likely to die. A Cuban has been arrested on suspicion of being the assailant, and if the crime is fixed upon him General Wood intends to make an example. He does not advise guerillas to come here, but those who do will be protected, if necessary, by the entire force of United States troops.

Some Foolish People

Allow a cough to run until it gets beyond the reach of medicine. They often say, "Oh, it will wear away," but in most cases it will wear them away. Could they be induced to try the successful medicine called Kemp's Balsam, which is sold on a positive guarantee to cure, they would immediately see the excellent effect after taking the first dose. Price 25c. and 50c. Trial size free. At all druggists.

An Anglo-Italian Agreement.

London, Dec. 17.—The Rome correspondent of The Daily Mail says: "In the chamber of deputies today Signor Banao asserted the existence of an agreement equivalent to a formal treaty between Italy and Great Britain for the maintenance of the status quo of Africa along the Red sea and the Mediterranean and in the Winterlands of Tripoli and Raheita, as well as in the Soudan. It is noteworthy that his statement was not contradicted by the government."

Rheumatism Cured in a Day.

"Mystic Cure" for Rheumatism and Neuralgia radically cures in 1 to 3 days. Its action upon the system is remarkable and mysterious. It removes at once the cause and the disease immediately disappears. The first dose greatly benefits. 75 cents. Sold by Shenandoah drug store, Shenandoah.

HOOD'S PILLS cure Liver Ills, Biliousness, Indigestion, Headache. A pleasant laxative. All Druggists.

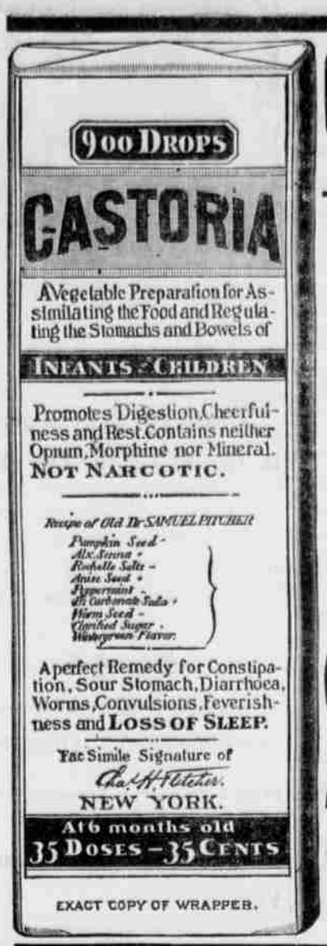

EXACT COPY OF WRAPPER.

CASTORIA

For Infants and Children.

The Kind You Have Always Bought

Bears the Signature of Chas. H. Fletcher.

The Kind You Have Always Bought.

CASTORIA

THE CENTAUR COMPANY, NEW YORK CITY.

EVERY WOMAN

Sometimes needs a reliable, monthly, regulating medicine. Only harmless and the purest drugs should be used. If you want the best, get

Dr. Peal's Pennyroyal Pills

They are prompt, safe and certain in result. The genuine (Dr. Peal's) never disappoint. Sent anywhere, $1.00. Address PEAL MEDICINE Co., Cleveland, O.

For Sale at KIRLIN'S Drug Store, Shenandoah, Pa

"A HAND SAW IS A GOOD THING, BUT NOT TO SHAVE WITH."

SAPOLIO

IS THE PROPER THING FOR HOUSE-CLEANING.

WASHINGTON.

HOLIDAY TOUR VIA PENNSYLVANIA RAILROAD.

December 27 is the date selected for the Personally-Conducted Holiday Tour of the Pennsylvania Railroad to Washington. This tour will cover a period of three days, affording ample time to visit all the principal points of interest at the National Capital, including the Congressional Library and the new Corcoran Art Gallery. Round-trip rate, covering all necessary expenses for the entire time absent, transportation, hotel accommodations, guides, &c, $14.50 from New York, $13.50 from Trenton, and $11.50 from Philadelphia. Proportionate rates from other points.

SPECIAL TEACHERS' TOUR

A special teachers' tour, identical with the above, will be run on the same date. Tickets for this tour, covering all necessary expenses, including accommodations at the National Hotel, Willards Hotel, or the Hotel Regent, $2.00 less than rates quoted above. Side trip to Mount Vernon and admission to the grounds, fifty cents additional. Side trip to Old Point Comfort, returning via the Cape Charles route until January 1, $4.00 additional.

For itineraries and full information apply to ticket agents; Tourist Agent, 1106 Broadway, New York; or address Geo. W. Boyd, Assistant General Passenger Agent, Broad street station, Philadelphia.

Do You Know

Consumption is preventable? Science has proven that, and also that neglect is suicidal. The worst cold or cough can be cured with Shiloh's Cough and Consumption Cure. Sold on positive guarantee for over fifty years. Sold by P. D. Kirlin and a guarantee.

Will You Winter in Florida?

This will be the greatest season Florida has had for years. You ought to go and go via the Southern Railway. Its the best route. If you will write John M. Beall, District Passenger Agent, 828 Chestnut street, Philadelphia, Pa., he will arrange all the details of your trip for you.

Tell Your Sister

A beautiful complexion is an impossibility without good pure blood, the sort that only exists in connection with the good digestion, a healthy liver and bowels. Karl's Clover Root Tea acts directly on the bowels, liver and kidneys keeping them in perfect health. Price 25 cts. and 50 cts. Sold by P. D. Kirlin and a guarantee.

Ask your grocer for the "Royal Patent flour, and take no other brand. It is the best flour made.

Philadelphia & Reading Railway

Engines Burn Hard Coal—No Smoke

IN EFFECT NOVEMBER 20, 1898.

Trains leave Shenandoah as follows:

For New York via Philadelphia, week days, 2 10, 5 38, 7 30, 9 55 a. m., 12 26, 3 09 and 6 09 p. m.

For New York via Mauch Chunk, week days 7 30 a. m., 12 26 and 3 09 p. m.

For Reading and Philadelphia, week days, 2 10, 5 38, 7 30, 9 55 a.m., 12 26, 3 09 and 6 09 p. m

For Pottsville, week days, 7 30, 9 55 a. m 12 26, 3 09, 6 09 and 7 30 p. m.

For Tamaqua and Mahanoy City, week days 7 30, 9 55 a. m., 12 26 3 09 and 6 09 p. m.

For Williamsport, Sunbury and Lewisburg, week days, 11 32 a. m., 12 26, 7 30 p m

For Mahanoy Plane, weekdays, 2 10, 3 27, 5 38, 7 30, 9 55, 11 32 a. m., 12 26, 3 09, 6 09, 7 3, 9 55 p. m.

For Ashland and Shamokin, week days, 7 30, 11 32 a. m., 12 26, 3 09, 6 07, 7 23 and 9 55 p. m.

For Baltimore, Washington and the West via B. & O. R. R., through trains leave Reading Terminal, Philadelphia, (P. & R. P. R.) at 3 20, 7 55, 11 26 a. m., 3 10 and 7 27 p m. Sundays, 3 20, 7 00, 11 26 a. m., 3 46 and 7 27 p. m. Additional trains from Twenty-fourth and Chestnut streets station, week days, 10 59 a. m. 12 2, 12 15 8 40 p. m. Sundays, 1 35, 8 28 p. m.

TRAINS FOR SHENANDOAH.

Leave New York via Philadelphia, week days, 12 15, 4 30, 8 00, 11 30 a. m., and 1 45, 4 30 9 00 p.m.

Leave New York via Mauch Chunk, week days, 4 30, 9 10 a. m., 1 30 p. m.

Leave Philadelphia, Reading Terminal, week days, 3 40, 8 36, 10 21 a. m. and 1 36, 4 06, 6 36, 11 36 p. m

Leave Reading, week days, 1 37, 7 00, 10 08, a. m., 12 15, 4 17, 6 00, 8 26 p. m.

Leave Pottsville, week days, 7 17, 7 40 a. m 12 30, 1 20, 4 30, 6 10 and 6 50 p. m.

Leave Tamaqua, week days, 3 18, 8 36, 11 23 a. m., 1 49, 5 56, 7 20, 9 44 p. m.

Leave Mahanoy City, week days, 3 45, 9 05, 11 51 a. m., 2 22, 5 25, 6 24, 7 44, 10 08 p. m

Leave Mahanoy Plane, week days, 2 40, 4 03, 6 30, 9 22 10 23, 12 03, a. m., 2 39, 5 26, 6 42 7 58, 10 24 p m.

Leave Williamsport, week days, 7 42, 10 00 a m., 12 34 and 4 00, 11 30 p. m.

ATLANTIC CITY DIVISION.

Leave Philadelphia Chestnut street wharf and South street wharf for Atlantic City.

Weekdays—Express, 9 00, a. m., 2 00, 4 00, 5 00 p. m. Accommodation, 8 00 a m., 6 30 p m Sundays—Express, 9 00, 10 00 a m Accommodation, 8 00 a m., 4 45 p. m.

Returning leave Atlantic City depot, corner Atlantic and Arkansas avenues.

Weekdays—Express, 7 35, 9 00, a m., 3 30, 5 30 p m. Accommodation, 8 15 a. m, 4 05 p. m. Sundays—Express 4 00, 7 30 p. m. Accommodation, 7 15 a. m., 4 15 p. m.

For Cape May, Sea Isle City and Ocean City—Weekdays—9 00 a m, additional for Cape May, 4 15 p m., for Sea Isle City, 5 00 p m., for Ocean City, 4 15, 5 00 p m. Sundays, Chestnut street—9 15 a m., South street, 9 00 a. m.

Parlor Cars on all express trains.

For further information, apply to nearest Philadelphia and Reading Railway ticket agent or address

I. A. SWEIGARD, Gen'l Supt., EDSON J. WEEKS, Gen'l Pass'r Agt., Reading Terminal, Philadelphia.

The Rosy Freshness

And a velvet softness of the skin is invariably obtained by those who use POZZONI'S Complexion Powder.

THE FATE OF KENNEY

Is Now in the Hands of a Jury of His Peers.

JUDGE'S CHARGE TO THE JURY.

He Calls Attention to the Fact That Boggs Has Been Supported in Statements Made by Him by Other Witnesses and by Documentary Evidence

Wilmington, Del., Dec. 17.—The innocence or guilt of United States Senator Richard R. Kenney, of Delaware, charged with conspiracy and aiding and abetting in the misapplication of funds of the First National bank, of Dover, was given to the jury to decide at 6:30 o'clock last night, after a trial lasting 11 days. Judge Bradford charged the jury for over two hours, and the opinion was generally expressed that it was against the defendant.

This is the second time Mr. Kenney has been on trial as a result of the defalcation of $107,000 of the bank's money by its teller, William N. Boggs. On the former occasion, in July last, the jury disagreed. Now, as then, the principal witness against him was Boggs. Seldom, if ever, have the courts of Delaware in a criminal case witnessed such a legal battle as has been waged in the trial just ended. District Attorney Vandegrift, young, forceful and eloquent, on the one side, and on the other Levi C. Bird, the leading criminal lawyer of the state, and ex-Attorney General Biggs, a son of ex-Governor Biggs, of Delaware, and a lawyer of large attainments.

Interest in the proceedings has been intense from start to finish, and citizens from all parts of the state have been constantly in attendance. Senator Kenney has borne the ordeal with much fortitude, although during the district attorney's scathing arraignment of him yesterday he seemed to wince and weaken. In concluding the district attorney referred to Mr. Kenney as a senator, and urged the jury by its verdict of guilty to drive him from that body. "Drive him," he continued, "from the temple of the integrity of the state, for he has no business there. Upon the evidence he is guilty. If you want to walk abroad among the people and hear them say you have done your sworn duty, you will find this defendant, this United States senator, who has so defamed and dishonored his state, guilty of the crime charged against him."

Judge Bradford, in his charge, reviewed the law and explained its meaning to the jury, especially as to intent. Referring to Boggs' testimony and the bank's books, and that Boggs' credibility rested with the jury he said: "It would be very far from your duty if, disregarding what may seem to you natural and inherently truthful testimony given by him, you should permit yourself to be carried away by fierce denunciation, by heated language and by excited and unwarranted epithets applied to him. On the contrary, his testimony should be carefully considered, scanned and weighed. It is proper to call your attention to the fact that he has been supported in statements made by him on the witness stand, not only by documentary evidence, but by the testimony of witnesses on matters material to the case."

He revised the relations existing between Boggs and Kenney as indicated by the testimony, and went over Kenney's story denying the charges. As to the latter he said: "His testimony is before you, and you must determine how far it is credible. The deep personal interest he has in the result of this case should be considered by you in weighing his evidence and in determining how far and to what extent, if at all, it is worthy of credit. Where a witness has a direct personal interest in the result of a case the temptation is strong to color, pervert or withhold the facts."

After further caution to give the prisoner the benefit of any reasonable doubt, but first to be sure it was a doubt born of reason, the judge finished and the jury retired. A verdict is not expected before late today, or possibly before Monday.

Baltimore-Brooklyn Clubs Combine.

New York, Dec. 17.—That something of a startling nature was to be sprung during the meeting of the National Baseball League was an open secret, and yesterday when the announcement was made that the Brooklyn and Baltimore clubs had amalgamated no one was surprised. By the terms of the amalgamation the respective clubs shall pool all gains and losses. Those who figure a profit on Brooklyn say that this will more than counterbalance the Baltimore losses next October. The players who are spoken of as being likely to be transferred from Baltimore to Brooklyn are Kelly, Keeler, Jennings, McCann, Demontreville, Corbett, Maul and McJames.

A Narrow Escape.

Thankful words written by Mrs. Ada E. Hart, of Groton, S. D. "Was taken with a bad cold which settled on my lungs; cough set in and finally terminated in Consumption. Four Doctors gave me up, saying I could live but a short time. I gave myself up to my Savior, determined if I could not stay with my friends on earth, I would meet my absent ones above. My husband was advised to get Dr. King's New Discovery for Consumption, Coughs and Colds. I gave it a trial, took in all eight bottles. It has cured me, and thank God I am saved and now a well and healthy woman." Trial bottles free at A. Wasley's Drug Store. Regular size 50c and $1.00. Guaranteed or price refunded.

Fatal Explosion in Gas Works.

Poughkeepsie, N. Y., Dec. 17.—There was a terrific explosion in the generating and purifying departments of the Poughkeepsie gas works last night. One man, Louis H. Furhyte, was killed instantly and James McComb was fatally injured. Patrick Gallagher had his leg broken and was badly burned and bruised, but will recover. The city's gas supply was seriously reduced, but not entirely cut off.

Itching piles? Never mind if physicians have failed to cure you. Try Doan's Ointment. No failure there. 50 cents, at any drug store.

Trenton's Gas War Ended.

Trenton, Dec. 17.—The Trenton gas war, which resulted in the reduction of gas to 25 cents a thousand, is practically ended. The old company, the Trenton Gas Light company, and the new company, which was started by William L. Elkin, of Philadelphia, will both pass into the hands of a syndicate. It is understood that Mr. Elkin is connected with the syndicate.

Many People Cannot Drink

coffee at night. It spoils their sleep. You can drink Grain-O when you please and sleep like a top. For Grain-O does not stimulate; it nourishes, cheers and feeds. Yet it looks and tastes like the best coffee. For nervous persons, young people and children Grain-O is the perfect drink. Made from pure grains. Get a package from your grocer to-day. Try it in place of coffee. 15 and 25c.

RIOS CALLS US NAMES.

Spanish Commissioner Smarts Over Spain's Overwhelming Defeat.

London, Dec. 17.—The Paris correspondent of The Times, M. De Blowitz, telegraphs this morning a long interview with the president of the Spanish peace commission, Senor Montero Rios, in the course of which he represents the Spanish commissioner as complaining that the "Americans have acted as 'vainqueurs parvenus,' who do not yet know misfortune or defeat." Senor Montero Rios remarked that "when, later on, they have suffered reverses, they will be less inflexible to those who have suffered defeat."

The Spanish commissioner contended, according to M. De Blowitz, that the Philippines are still unconquered, and that their conquest would not be accomplished quickly. What most pained him, however, appears to have been "America's attempt to deprive Spain of her honor by refusing to arbitrate regarding the Maine." He asserted confidently that Spain was in no danger from Carlism.

Does This Strike You?

Muddy complexions, Nauseating breath come from chronic constipation. Karl's Clover Root Tea is an absolute cure and has been sold for fifty years on an absolute guarantee. Price 25 cts. and 50 cts. Sold by P. D. Kirlin and a guarantee.

ATTACKED BRITISH EMBASSY.

And the Maniac Printer Is Now Confined in an Asylum.

Washington, Dec. 17.—Joseph W. Pearson, a printer, 26 years old, on Thursday night made a violent attack on the British embassy with bricks, which he flung into the drawing room, in which members of the family of Sir Julian Pauncefote were seated. Miss Pauncefote was struck by a brick, but fortunately its force was somewhat spent and she escaped with a slightly injured ankle. Several windows were smashed and the magnificent cut glass of the main entrance doors was broken and ruined. The total damage is estimated at $700. A telephone call was made for police as soon as the first missiles were thrown, and the servants rushed out and were engaged in a fight with Pierson when the police arrived and arrested him.

Pearson was taken to the police station, where his mother called later and said she had noticed her son had been acting strangely ever since he graduated last June from studies he had been pursuing diligently for two years past. The mother signed a petition for a writ de lunatico inquirendo, and the police surgeons examined Pearson and found that he was insane. He was removed to St. Elizabeth's asylum today. Next week the marshal's jury will pass upon the case.

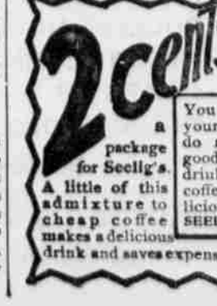

Every woman should know that there is a great home medical book that tells all about the reproductive physiology of women, and all about the home-treatment of diseases peculiar to the sex. This book contains 1008 pages and over 700 illustrations. It is called Dr. Pierce's Common Sense Medical Adviser. It used to cost $1.50. Over seven hundred thousand people purchased it at that price and over 1,200,000 people now own copies of it. For a limited time copies will be given away free.

This great book contains the names, addresses, photographs and experiences of hundreds of women who were once hopeless invalids, but who have been restored to robust womanly health by the use of Dr. Pierce's Favorite Prescription. This marvelous medicine acts directly on the delicate organs distinctly feminine. It makes them strong, healthy, vigorous, virile and elastic. It fits for wifehood and motherhood. It banishes the usual suffering of the expectant months, and makes baby's advent easy and almost painless. It robs motherhood of its perils. It insures the robust health of the little new comer and a bountiful supply of nature's nourishment. It transforms weak, sickly, nervous invalids into healthy, happy wives and mothers. For a paper-covered copy of Dr. Pierce's Common Sense Medical Adviser, send 21 one-cent stamps, *to cover cost of mailing only*, to World's Dispensary Medical Association, Buffalo, N. Y. For elegant French cloth binding, 31 stamps.

Miss Edith Cain, of Clinton, Allegheny Co., Pa., writes: "After two years of suffering, I began taking Dr. Pierce's Favorite Prescription and am now entirely cured. I had been troubled with female weakness for some time and also with a troublesome drain on the system, but now I am happy and well."

In cases of constipation and torpid liver, no remedy is equal to Dr. Pierce's Pleasant Pellets. They regulate and invigorate the stomach, liver and bowels. They never fail. One little "Pellet" is a gentle laxative and two a mild cathartic. They never gripe. An honest dealer will not urge a substitute upon you.

DR. THEEL 604 North Sixth St.

Side Entrance on Green St

Philadelphia, Pa., cures after advertising doctors, Medical Institutes, family physicians, specialists, hospital and army surgeons fail, as **Sworn Testimonials** published in every Saturday's Philadelphia Times prove. **BEWARE** the fate of thousands who are robbed and ruined by unskillful Doctors and Quacks, with their well-worded and alluring advertisements, posing as old and experienced specialists, offering free consultations, free advice and cheap or moderate priced treatment. Their victims you find by thousands in Poorhouses or Insane Asylums. Consult **Dr. Theel** who is known as the only **honest, skillful and genuine Specialist** in this country with 6 years' European Hospital and 34 years' practical experience. Send 2 two-cent stamps for book **"Truth,"** the only true medical book advertised giving valuable information to young and old, suffering from **Self-Abuse, Private Diseases,** Lost Manhood, Varicocele & Stricture, and exposing all deceits in the practice of medicine and electricity. Hours: 9-3, evgs, 6-9, Sunday, 9-12.

CURE GUARANTEED Secret Diseases 4 to 12 days. Secret remedies sent everywhere. No name on parcel. Consultation free, personally or by letter. Write for Testimonials published without consent.

ALWAYS KEEP ON HAND

Pain-Killer

THERE IS NO KIND OF PAIN OR ACHE, INTERNAL OR EXTERNAL, THAT PAIN-KILLER WILL NOT RELIEVE.

LOOK OUT FOR IMITATIONS AND SUBSTITUTES. THE GENUINE BOTTLE BEARS THE NAME,

PERRY DAVIS & SON.

2 cents a package for Seelig's.

A little of this admixture to cheap coffee makes a delicious drink and saves expense.

You can blame yourself if you don't get real good coffee to drink. Ordinary coffee is made delicious by adding SEELIG'S. 2c. a pkg.

UNABLE TO SEE FROM ECZEMA

I suffered with Eczema of the worst kind, my face and neck down to my shoulders were one inflammation, was not able to see out of my eyes for quite a while, and was unable to sleep for weeks, on account of the severe pain, which nearly drove me insane. My face and neck were swollen and made me look hideous. Had three doctors at different times, and not one of them could relieve me of my pain, scaling, and blotches. I used three bottles of CUTICURA RESOLVENT, four boxes CUTICURA (ointment), three cakes of CUTICURA SOAP, and my friends and one of the doctors are surprised, and asked, "Who cured you?" and I tell them quickly, "CUTICURA REMEDIES." J. V. KAFKA,

August 4, 1896. 33 Schole St., Brooklyn, N. Y.

Sold throughout the world. POTTER D. AND C. CORP. Sole Prop., Boston. "How to Cure Skin Diseases," free.

HUMPHREYS' VETERINARY SPECIFICS

A. A. CURES FEVERS, Lung Fever, Milk Fever.
B. B. CURES SPRAINS, Lameness, Rheumatism.
C. C. CURES EPIZOOTIC, Distemper.
D. D. CURES WORMS, Bots, Grubs.
E. E. CURES COUGHS, Colds, Influenza.
F. F. CURES COLIC, Bellyache, Diarrhea.
G. G. Prevents MISCARRIAGE.
H. H. CURES KIDNEY & BLADDER DISORDERS.
I. I. CURES MANGE, Skin Diseases.
J. K. CURES BAD CONDITION, Staring Coat.

50c. each; Stable Case, Ten Specifics, Book, &c., $7. At druggists or sent prepaid on receipt of price. Humphreys' Medicine Co., Cor. William & John Sts., New York. VETERINARY MANUAL SENT FREE.

NERVOUS DEBILITY,

VITAL WEAKNESS

and Prostration from Overwork or other causes.

Humphreys' Homeopathic Specific No. 28, in use over 40 years, the only successful remedy.

$1 per vial, or 5 vials and large vial powder, for $5. Sold by Druggists, or sent post paid on receipt of price. HUMPHREYS' MED. CO., Cor. William & John Sts., New York

Pennsylvania RAILROAD.

SCHUYKILL DIVISION.

NOVEMBER 20, 1898.

Trains will leave Shenandoah after the above date for Wiggan, Gilberton, Frackville Dark Water, St. Clair, Pottsville, Hamburg, Reading, Pottstown, Phoenixville, Norristown and Philadelphia (Broad street station) at 6 15 and 8 18 a. m., 2 10, 5 16 p. m. on week days. Sundays, 8 18 a. m., 4 30 p. m.

Trains leave Frackville for Shenandoah at 7 36, 11 46 a. m. and 5 46, 7 36 p. m. Sunday, 11 01 a. m. and 5 46 p. m.

Leave Pottsville for Shenandoah (via Frackville 7 10, 11 20 a. m., 5 20, 7 10 p. m. Sunday 10 35 a. m., 5 20 p. m.

Leave Philadelphia, (Broad street station), for Shenandoah at 8 35 a. m., 4 10 p. m. week days. Sundays leave at 6 50 and 9 28 a. m.

Leave Broad Street Station, Philadelphia.

FOR NEW YORK.

Express, week-days, 2 20, 4 05, 4 50 5 05, 5 15, 6 56, 7 35, *8 21, 9 50, *10 21, 11 00 a. m. 12 00 noon, 12 30 (Limited *1 00 and *4 22 p. m.) 1 40, *2 30, 3 20, 3 50, 4 02, 5 00, *5 56 6 00, 7 02, *7 50, 10 00 p. m., 12 01, night. Sundays, 2 20, 4 05, 4 50, 5 05, 5 15, 8 20, 9 50, *10 21, 10 43 a. m., *12 01, 12 35, *2 30, 4 02, (Limited *4 22,) 5 20, *5 56, 6 35, 7 02, *7 50, 10 00 p. m., 12 01 night

Express for Boston without change, 11 00 a m., week-days, and 7 50 p. m., daily.

For Sea Girt, Asbury Park, Ocean Grove, Long Branch, 8 20, 11 14 a. m, 3 30, 4 02 p m weekdays.

For Lambertville, Easton and Scranton, 6 50, 9 00 a m, 12 00 noon, 3 52, 5 05 (Lambertville and Easton only), week-days, and 7 32 p m daily. Buffalo, 9 00 a m, 12 00 noon weekdays, and 7 32 p m daily.

WASHINGTON AND THE SOUTH.

For Baltimore and Washington, 3 50, 7 20, 8 32, 10 20, 11 38, a. m., 12 09, *1 21, *1 17, 3 12, 4 41, (*5 25 Congressional Limited,) 6 17, *6 55, *7 31 p. m., and 12 01 night week days. Sundays, 3 50, 7 20, 9 12, 11 23 a. m., 12 09, *1 12, 4 41, (*5 20 Congressional Limited,) *6 55 *7 31 p. m. and 12 05 night.

For Baltimore, accommodation, 9 12 a m, 1 52 and 4 01 p m week days, 5 08 and 11 16 p m daily.

Atlantic Coast Line, express—12 09 p m, and 12 05 night, daily.

Southern Railway, express—6 55 p m, daily.

Chesapeake & Ohio Railway, 7 31 p m, daily.

For Old Point Comfort and Norfolk, 10 20 a m weekdays, 11 10 p m daily.

Leave Market street wharf as follows: Express for New York, 9 00 a. m, 4 30 p m week-days. For Long Branch, via Seaside Park, 8 30 a m week days.

For Island Heights, 8 30 a m and 4 00 p m weekdays.

FOR ATLANTIC CITY.

Leave Market street station via Delaware river bridge—Express, 7 30 a m., 7 30 p m. Sundays, 9 20 a. m., 7 05 p m

Leave Market Street Wharf—Express, 9 00 a m, 2 00, 4 00, 5 00 p m. Sundays, 9 00, 10 00 a m (accommodation 4 30 and 5 00 p m.

For Cape May, Sea Isle City, Ocean City, Avalon Stone Harbor, Anglesea, Wildwood and Holly Beach—Express, 9 00 a m, 4 00, p m week days. Sundays 9 00 a m.

For Somers Point—Express, 9 00 a m., 2 00, 4 00, 5 00, p. m. week days Sundays, 9 00 and 10 00 a m

The Union Transfer Company will call for and check baggage from hotels and residences. *Dining car.

J. B. HUTCHINSON, Gen'l Manager. J. R. WOOD, Gen'l Pass'r Agt

PROFESSIONAL CARDS

M. M. BURKE

ATTORNEY-AT-LAW.

Office—Egan building, corner of Main and Centre streets, Shenandoah

PROF JOHN JONES,

MUSICAL INSTRUCTOR,

Lock Box 65, Mahanoy City, Pa.

Having studied under some of the best masters in London and Paris, will give lessons on the violin, mandolin, guitar and vocal culture. Terms reasonable. Address in care of Strouse the jeweler, Shenandoah.

Huyler's COCOA and CHOCOLATES

FOR EATING, DRINKING, COOKING, BAKING &c

Purity of Material and Deliciousness of Flavor Unexcelled

FOR SALE AT OUR STORES AND BY GROCERS EVERYWHERE.

CATON'S TANSY PILLS