TRY ONE

Pound of our 25c chocolate candy assortment and then tell us if you ever tasted its equal at less than 40c. Remember we have pounds at this price. We are also agents for Lowney's package candy. 60c for one pound and 30c for a ½ lb package.

HOOKS & BROWN,
4 N. Main St.

HAVE YOU TRIED

Houck's Headache Cure?

A sure cure or your money refunded. Give it a trial.

SHENANDOAH DRUG STORE,
3 South Main Street, Shenandoah, Pa.
Telephone Connection.

GO TO

KELLY'S

For Stylish Hats and Bonnets at the Lowest Prices.

New York and Philadelphia designs. Rough Rider hats, all colors, 65c; Sailor hats, 35c and up; Yale hats, 50c; Steamer hats, 80c; Dewey hats, 75c to $1.00; The Wheel, 85; Rocquo, 65c; Ostrich tips, 25c; Mourning bonnets and veils complete, $2.00; Silk mourning veils, $1.50; Saxony and Germantown yarn, 5c a hank.

CHEAPEST and BEST GOODS OFFERED AT

Mrs. J. J. Kelly,
26 South Main Street, - Shenandoah, Pa.

DAVISON,
THE FURNITURE
AND

DEALER

Hereby makes his fall announcement to those who intend to purchase a stove or range for the winter.

We have already sold a quantity of them, and will continue to increase our sales. Why? Because we are now beginners and wish to establish a good trade by giving you full value for every dollar you invest. We call special attention to our "Queen Cinderella Range" of which the above cut is a fac-simile. It has six cooking holes, made with fire box at either right or left end. All the latest improvements—all the best ideas. Four piece tops. Large high ovens, thoroughly ventilated. Removable nickel door plate with bronze medallion. The side shelf, oven door kicker, shaker handle and knobs are nickel plated. Duplex or triplex grate, that can be removed and replaced without disturbing the linings. Direct draft damper. Large ash pan. Cut long centre. Ringed cover. Fire flint or cast iron linings. Highly polished edges. Folding nickel towel rod.

SOLD AND GUARANTEED AT

DAVISON'S
BUSY . FURNITURE . AND . STOVE . STORE,
121-123 North Main St.

Gasoline, Oil,
Wagon Grease,
Gasoline, Oil Stoves.

We make a specialty of gasoline, 60 cents in five gallon lots, delivered. Mica and U. S. axle grease. Also headlight oil, 150 fire test.

ECLIPSE OIL COMPANY,
No. 143 East Coal Street, Shenandoah, Penna
Mail orders promptly attended to.

The Rosy Freshness
And a velvety softness of the skin is invariably obtained by those who use Pozzoni's Complexion Powder.

BEST LINE OF
GROCERIES, FLOUR, FEED,
HAY and STRAW.
Floor and Table Oil Cloths.
E. B. Foley, 27 West Centre St.

A Common Cold

and common carelessness can make a combination strong enough to defy all the healing skill of the physician. Common carelessness lets the cold root and grow. Common carelessness says, between paroxysms of coughing, "It will be all right in a day or two," and the common end is confirmed lung trouble, perhaps consumption. The common-sense treatment of a common cold is a prompt dose of Ayer's Cherry Pectoral. It is the most efficient and reliable cure for colds and coughs, and is constantly prescribed by physicians.

S. HAYNES, M. D., Saranac, N. Y., says:—

"I have used Ayer's Cherry Pectoral in my practice since 1853, and have always found it reliable for the cure of colds, coughs, and all lung diseases."

Ayer's Cherry Pectoral

is now put up in half-size bottles, for half price—50 cents.

THE WEATHER.

The forecast for Tuesday: Fair to partly cloudy weather and nearly stationary temperature, with fresh, variable winds, possibly becoming high, and followed by rain on coasts.

Mine Boss Ordered to Leave.

Wallace, Idaho, Oct. 24.—Dan Connor, shift boss at the Big Standard mine, was waited upon at night by four masked men armed with revolvers, who ordered him to leave the country within 24 hours. After pleading he was granted three days, with the threat if he was not gone in that time they would dispose of him and his family. Mr. Connor immediately arranged to leave the country. It is said that he was ordered to leave because he had discharged some men who were not doing their work satisfactory.

Emperor William, Designer.

Constantinople, Oct. 24.—Emperor William has designed a marble fountain which he proposes to erect in Constantinople as a gift to commemorate his visit and that of Empress Victoria to the sultan's capital. The departure of their German majesties on Saturday evening was marked with great ceremony. The sultan took a most cordial leave of his imperial guests on the steps of the palace. All the Turkish vessels were dressed and manned, and the Germans exchanged salutes with the shore forts.

Ask your grocer for the "Royal Paten flour, and take no other brand. It is the est flour made.

THIS IS PLAIN TALK

That the Boston Factory Shoe Store carries an exceptionally big line of boots and shoes. All our goods are purchased direct from the factories. This enables us to sell cheaper than our competitors and also our imitators. Here are a few prices:

Men's solid leather shoes, from 90c up
Ladies' " " " " 90c up
Children's solid leather shoes, 25c up

OUR BOOTS,

Especially for the miner, are selling cheaper than anywhere else. In prices we are not to be outdone. All our boots and shoes are made of leather and not of paper as are being sold by some stores.

BOSTON
FACTORY SHOE STORE,
27 South Main Street, Shenandoah, Pa.
I. SPONT, PROP.
FOUR DOORS ABOVE POST OFFICE.

PITHY POINTS.

Happenings Throughout the Country Chronicled for Hasty Perusal.

Two residents of Schuylkill Haven have secured a preliminary injunction against the erection of an electric light pole in front of their property.

Twelve more sick soldiers from Camp Meade arrived at the Pottsville hospital yesterday.

Arbitrators on Saturday heard testimony in the case of John L. Tracy vs. Mahanoy township, for damages caused by a horse falling down an embankment.

Indications are that the coal companies will mine for the year close upon 41,000,000 tons.

An accident occurred on "Farmer" Kulp's railroad, by which Gilbert G. Kulp was painfully, and John Kriescher fatally injured.

Shamokin exchanges says the big colliery at Natalie is soon to resume operations.

Word has just been received from the War department that James Boyle, of Lansford, one of the Rough Riders, was mortally wounded at San Juan, Cuba, on July 1st.

What won't the political trickster resort to. Now the opponents of John Horgan are trying to make it appear that he is a Welshman. They say: "Morgan Morgan; Horgan Horgan."

Martin McGuire, who had been stationed at Porto Rico, is at his home in Girardville.

Robert L. Heiser, formerly a clerk in the Controller's office, has been appointed substitute letter carrier at Mahanoy City.

Brakeman Samuel Stroh, of Girardville, who had a leg taken off below the knee, on the P. & R., and who was taken care of at the Pottstown hospital, has returned home.

The candidates of both parties will invade this section during the week.

Patrick Dolan, of Tamaqua, has been placed in the state asylum at Harrisburg.

The Democrats will close the campaign in Shenandoah, the night before election, with W. A. Sowden as the principal speaker.

During the past twelve months the Lansford-Tamaqua trolley road has collected nearly 800,000 fares.

Mrs. Mary Spink, an aged resident of Girardville, fell asleep with her feet against the stove. Her slippers took fire and her feet were badly burned.

The mails are heavier than usual at present because of the vast amount of political matter handled in the post office.

A flock of five wild geese flew over the town on Saturday during the heavy storm.

Postal Inspector Gormley is in the county on official business.

Letters of administration were granted to Edward Hummel on the estate of Angeline Bohr, late of Tremont township, deceased.

Pensions has been granted Schuylkill counians as follows: Francis Penner, Ashland, $6; increase, Joseph Schwartz, Pottsville, $6 to $12.

The next county convention of the Christian Endeavors will be held at Port Carbon, in October, 1899.

Miss Ida Laudeman, formerly of Minersville, and daughter of Frank Laudeman, will be one of the singers at the Peace Jubilee in Philadelphia.

Edward Griffiths and Miss Martha Bateman, of Llewellyn, were married on Saturday.

L. J. Wilkinson, the dry goods merchant, is putting his own steam heat plant in his building, corner Main and Lloyd street.

The rabbit season opens on November 1st.

A sweepstake shooting tournament will be held at Mahanoy City on Thanksgiving day.

They are holding "cobweb parties" at the county seat. The location is in every way desirable.

M. P. Quinn, of Pottsville, is testing the veins on the Keffers tract. The trial slope has been sunk to a depth of 500 feet, the result being satisfactory up to this time.

The collieries resumed operations this morning.

A cement pavement is being placed in front of the Bijou saloon.

Girardville has a Shakespeare Literary Association that holds weekly meetings.

The Democrats will hold a mass meeting in Robbin's opera house, this town, to-morrow evening.

Sergeant Crawshaw, of Co. K, of St. Clair, has been appointed provost sergeant of the regiment, and assumed his new duties last week.

Wm. Fishburn, a well-known young man of Llewellyn, formerly of town, sustained injuries at the Albright colliery which will cost him his arm. He also sustained an injury to his leg.

The Humane Fire Company, of Mahanoy City, hold their annual ball this evening.

Benjamin Sykes, of Girardville, recently of Philadelphia, has accepted a position as coal shipper at Park Place colliery.

A freight wreck on the Lebanon Valley railroad, at Meyerstown, last evening blocked all traffic temporarily.

Howard Buoy, colored, of York, was found dead, with his neck broken, in the barn of George W. Yancey, by whom he was employed, at Reading.

Louis White was committed to jail at Norristown yesterday by Magistrate Lenhardt, charged with robbing business houses in Lansdale and Jenkintown.

AVOID DISCOURAGEMENT.

The sufferer from chronic disease often abandons hope and becomes miserably despairing. There is no need of doing so, for there is hardly a complaint that cannot be cured by somebody or some remedy. Dr. Greene, 35 West 14th St., New York City, the famous specialist and undoubtedly the most successful doctor in curing disease, can point to thousands of cases which had grown hopeless but which were by his treatment restored to full health, vigor and vitality. You can consult Dr. Greene by letter, free. Therefore do not be cast down, but write to the doctor and be cured and made happy. Dr. Greene is the discoverer of that greatest of medicines, Dr. Greene's blood and nerve remedy.

PERSONAL MENTION.

Patrick J. Stanton went to Philadelphia this afternoon.

Joseph Devitt, of Pottsville, spent last evening in town.

Michael Canfield visited friends at Girardville yesterday.

James O'Hara, of Mahanoy City, was a town visitor to-day.

J. Claude Brown spent yesterday visiting friends at Mahanoy City.

Justice William H. Shoemaker, spent to-day transacting business at Numedia.

Mrs. Marshal Meyers, of North Main street, is the guest of St. Clair friends.

George Drew left town this morning for Philadelphia, where he will spend a week.

John W. Curtin transacted business for the Columbia Brewing Company at Freeland to-day.

B. L. Talley, Jr., to-day returned to his home in Baltimore after spending the past week here.

J. P. Gallagher was an afternoon passenger to Philadelphia to witness the Peace Jubilee ceremonies.

Miss Bertha Skinger, of South Jardin street, is spending a week among Shamokin acquaintances.

Harry Levy, of Tamaqua, was a visitor to town last evening. Mr. Levy was formerly employed here.

Harry Leam, cashier of one of Shamokin's banking institutions, was a guest of his uncle, A. B. Lamb, in town yesterday.

Misses Bessie Carlin and Vernie Malis, of Rappahannock, left on Saturday for Philadelphia, where they will spend a few weeks visiting friends.

Mrs. T. T. Williams, Mrs. W. J. Morgan, with their children, and Mrs. J. Beacham left town this morning for Philadelphia, to witness the jubilee ceremonies.

A. D. Gable, who was ill the past week, resumed his duties as outside foreman at the West Shenandoah colliery to-day.

Harry Richards, and bride, of Royersford, are the guests of town acquaintances. The newly wedded couple are about completing their honeymoon trip which extended to Niagara Falls. Mr. Richards is well known here, having formerly resided at Wm. Penn.

R. E. Faust left town this morning for Philadelphia, where he will spend a week.

Mrs. B. L. Talley, Sr., and children, left town for their home in Baltimore, Md., to-day.

Christ. Witzel, who was employed at the Delano boiler shops, has secured a position at the P. & R. shops at Tamaqua.

Ellis Lewis, one of Tamaqua's hotelkeepers, visited relatives in town yesterday.

Mrs. Booth's Experiences.

Mrs. Ballington Booth, of "The American Volunteers," is writing out her experiences in American prisons, and in the slums of New York, for the Ladies' Home Journal. Mrs. Booth has perhaps come closer to the lives and confidences of the men and women in prisons, and to know the poor better, than any woman living. She will not only tell what she has seen, but she will point out what her experience has shown her to be the most effective way in dealing with the people of the prisons and the slums.

It's a mistake to imagine that itching piles can't be cured; a mistake to suffer a day longer than you can help. Doan's Ointment brings instant relief and permanent cure. At any drug store, 50 cents.

The Mulvey Funeral.

The funeral of Michael Mulvey, who died suddenly at his home at High Point Saturday afternoon, will take place at Mahanoy City to-morrow morning. Private Frank Mulvey, of the 4th U. S. Artillery that fought at Santiago de Cuba, arrived from Washington, D. C., this morning to attend the funeral. He was accompanied by his brother, James Mulvey, who is on the Washington police force and stationed at the White House.

Deeds Recorded.

From Wm. Leonhart to D. A. Huebner, premises in Nuremberg; from Christian Knoubloch to Wm. Lewhart, premises in New London; from Thomas Lahey, administrator, to Michael Horan, premises in Girardville; from Walter S. Shafer, et. al. and wife to Hiram Shiley, premises in Rush township.

Dr. Bull's Cough Syrup cures all throat troubles. Why wear out your throat by incessant coughing, when this reliable remedy can be bought for only 25 cents a bottle.

Charges and Counter Charges.

John Welhof, of Brandonville, had his wife arraigned before 'Squire Ketner, at Mahanoy City, on Saturday, charged with adultery. At the same time he had Wm. Link arraigned for fornication. They were both held in $300 bail. After the hearing Welhof was arrested, charged with non-support by his wife. He was taken to jail this morning.

Are You Going to Havana?

It will be a lovely trip for you this winter and it can be made cheaply and comfortably. John M. Beall, District Passenger Agent, Southern Railway, 628 Chestnut street, Philadelphia, Pa., will furnish you all information if you will write to him.

Dr. Bull's Cough Syrup cures croup. It has saved the life of many a child. Mothers, keep this medicine always on hand; it will save you many restless moments. Price 25c.

Fire! Fire! Fire!

Insure your property from loss in the oldest and strongest cash companies: Phila. Underwriters Insurance Co. of North America and Fire Association, Hartford Fire Ins. Co., American Fire Insurance Co., West Chester Fire Ins. Co., United Firemen's Ins. Co.

T. T. WILLIAMS,
123 S. Jardin St., Shenandoah.

CHURCH DEDICATED.

Opening of a Place of Worship at Park Place.

The new Park Place Union Chapel was dedicated yesterday. Services of an impressive character were conducted in the morning, afternoon and evening. The edifice was crowded at each service and the exercises were in charge of Rev. E. E. McKelvey, of Delano, whose field includes that in which the chapel is located. Rev. McKelvey preached an eloquent sermon at 10 a. m. and was followed by an address from Mine Superintendent Edward Reese, of Park Place, in behalf of the church trustees. Rev. T. Maxwell Morrison, pastor of the First Presbyterian church, of Mahanoy City, closed the morning service with an able sermon.

In the afternoon addresses were made by Rev. H. A. Keiser, D. D., pastor of the Mahanoy City Reformed church, and Rev. T. P. Morgan, pastor of the Welsh Baptist church of the same town. In the evening Rev. Lloyd Roberts, of the Mahanoy City Welsh Congregational church, conducted the service.

Rev. McKelvey has arranged to have services in the chapel every evening this week, when pastors from various sections of the county will preach.

The new church is a frame structure of neat architectural design and one of the finest in the mining villages of the vicinity. It is finished in white pine. The building is divided into two rooms for use as Sunday school and church and can be thrown into one apartment by raising sliding frames. The sitting capacity is 200. The structure cost almost $2,000, of which $900 was subscribed by people of Park Place and Mahanoy City. The balance is to be paid by Lentz and Company, operators of the Park collieries.

PLANTS CONNECTED.

The Borough and Old Water Company's Plants Now Coupled.

The work of making the connection between the borough water works and the plant of the old company was completed yesterday. Little time was consumed, as the excavation for it had been previously made. The supply of the borough plant was ample to give the town a full supply to-day. The condition of the streams at Brandonville are such that there is little likelihood of drawing water from the old company this winter.

Denies the Rumored Desertion.

ED. HERALD: Will you please allow me to deny the statements that my son, Wm. F. Thomas, left his command without consent of his captain, as I wish to brand such a statement as a base lie. He has been granted a furlough of fifteen days, and if not better in that time, can have it extended for a longer period. He has been confined to his bed ever since he is home with malarial fever, which his attending physician, Dr. J. Pierce Roberts, can vouch for, and his furlough can be seen by all inquisitive persons, by calling at my house.

SAMUEL THOMAS.

Shenandoah, Pa., Oct. 24, 1898.

MISCELLANEOUS.

WANTED.—Single young man desires permanent board and room at private house, near business centre. Please state price. Address HERALD office. 10-22-2t

FOR SALE.—A farm of about 10 acres within three and one-half miles of Shenandoah, Good dwelling house, excellent out building. Apply to T. B. Beddall, Shenandoah Pa. tf

FOR SALE.—Household furniture for sale as follows: Range, oak bed room set, walnut bed, springs and mattress, dining room table, hall rack, chairs, pictures. Must be sold before the 26th inst. Apply at Mrs. S. D. Hess, 115 West Lloyd St. 10-18-7t

FOR SALE.—Valuable Shenandoah property, centrally located on Oak street, with all modern conveniences, store room and dwelling and house on the rear. For further information apply at this office. tf

FOR SALE.—Two pool tables in good condition. Can be bought very reasonable. Apply to Anthony Schmicker, 109 South Main street. tf

NOTICE.—Desirable properties for sale. Apply to S. G. M. Hollopeter, attorney, Shenandoah. 8-31-tf

FOR SALE.—A valuable property on West Centre street, dwelling house, and all conveniences in desirable location. Apply to Thomas Tosh, for further particulars. 5-27-tf

We give your eyes a scientific examination free of charge and if glasses are needed, we are willing to furnish them at only a legitimate profit.

Thos. Buchanan,
OPTICIAN,
118 S. Main Street.

We Sell

The best saxony and Germantown wools in the market—the celebrated "Columbia" brand. We have a large line of colors. Newport scarf shawl, 10 skeins of the Utopia Shetland Floss will make it. Plain and combination colors. Call and see the sample shawl.

Morgan's Bazar,
23 NORTH MAIN ST.

CARD TO THE PUBLIC!

The undersigned has discontinued the stove business and will devote his entire attention to the repairing of all kinds of stoves, heaters and ranges. All repairing will receive prompt attention.

WM. R. PRATT, 333 S. Jardin St.

DANDRUFF
. . . is the Beginning of Baldness.
Westphal's Auxiliator
Cures Dandruff and all diseases of the scalp.
—FOR SALE AT—
DUSTO'S BARBER SHOP
Ferguson House Block.

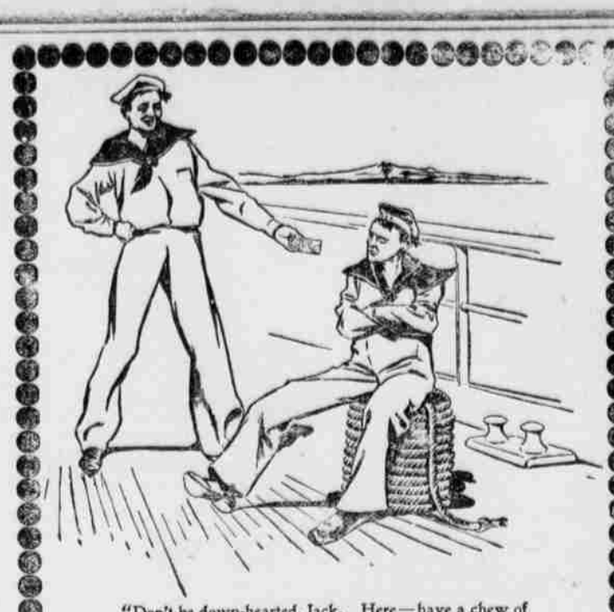

"Don't be down-hearted, Jack. Here—have a chew of my Battle Ax—we're going home soon to plenty of it."

How rarely we appreciate the quality of anything until we are deprived of it! This is illustrated most forcibly when you want a chew of

Battle Ax PLUG

The natural surprise that most every one felt—when Battle Ax was first put on the market—at so large a piece for so little money, has now been entirely satisfied by its actual merit.
Battle Ax improves upon acquaintance.
Have you ever tried the 10 cent piece?

Remember the name when you buy again.

Just when you'll need it, and appreciate it best, we begin our

GREAT AUTUMN MONEY-SAVING SALE!

At even usual prices our goods would be priced lower than any of equal merit—that you'll be amazed at the power of your dollars.

Children's Shoes From 19 Cents Up.

Big line of ladies', men's and boy's shoes at prices which speak for themselves. Fifty pairs of men's and boys' patent leather shoes, from 3 to 9, at $1.68, worth $4.00 This is one of our big bargains.

Men's Extension Sole Shoes $1.25, worth $2.

We have a beautiful line of men's and boys' shoes in all colors and styles—box calf, kangaroo and bulldog toe, with heavy soles, for the winter.

Big Line of Dry Goods, Cheaper Than Sold Anywhere Else.

We have a nice unbleached muslin, 36 inches wide, from 4 cents up; white muslin, from 5c up; cotton flannel, 5½c. The best gray flannel, 15½c per yard.

Beautiful Line of Dress Goods Cheap.

A FULL LINE OF

BOYS' AND GIRLS' CAPS AND LADIES' HOODS.

Our stock of ladies' and misses' coats and plush capes are arriving daily, and will be sold cheaper than any other town dealer can afford to.

We carry a big assortment of boys' suits and men's and boys' pants at cheapest prices. Underwear of all kinds.

REMEMBER THE PLACE:

Guarantee Clothing and Shoe House,
NEXT TO MICHAEL PETERS' SALOON,
13 North Main Street, - Shenandoah, Pa.
E. F. SUPOWITZ, Prop.

A Contented Woman

Is she who has her walls and ceilings decorated from our latest designs and rich colors in wall paper. We have a complete line of exquisite tints and shades, in the most artistic combinations and patterns, and we will decorate your home from kitchen to attic at a reasonable figure.

J. P. CARDEN,
224 West Centre Street, Shenandoah, Pa.

Great Removal Sale!

Entire stock of Underwear and Fall and Winter stock of Gents' Furnishing Goods and Hats

Must be Sold at Once!

MAX LEVIT,
Up-to-Date Hatter and Gents' Furnisher,

Moves into the Egan Building, cor. Main and Centre streets,

On Tuesday, 25th inst.

Call now and get removal bargains.

15 East Centre Street.

LADIES', MISSES' AND CHILDREN'S COATS.

LADIES' CLOTH, FUR

AND PLUSH CAPES.

Select your garment from up-to-date styles. We have the right goods here and a large variety to select from at the right prices.

Ladies' Coats, $2.50, $3.00, $5.00, $6.00, $8.00, $9.00 to $16.00.
Children's Coats, $1.50 to $7.50.
Fur Collarettes, $1.50 to $15.00.

Our stock of dress goods has no equal. You will find here a large assortment of plain and fancy fabrics in foreign and domestic at bargain prices.

Our place is headquarters for lace curtains, blankets, carpets, rugs, etc. Look through our line on second floor and get prices.

Butterick paper patterns, best in the world, sold by us.

P. J. GAUGHAN,
NORTH MAIN STREET.

Orkin's Jewelry Store,
Jewelry, Silverware, Musical Instruments, Optical Goods.
No. 129 South Main Street.
Terminus of the Schuylkill Traction Company's Railway.

$5.00 Eight Day Clock for $2.75. For This Month Only.

We Bottle

BEER,
WEISS BEER,
ALE, PORTER

Private family orders will receive prompt attention. Leave them at the office, we will do the rest.

COLUMBIA BREWING COMPANY

—DRINK—
CLEARY'S EXTRA FINE QUALITY
-GINGER ALE,-
Superior Sarsaparilla..
and Orange Champagne.

A Handsome Complexion is one of the greatest charms a woman can possess. Pozzoni's Complexion Powder gives it.