THE EXCELLENCE OF SYRUP OF FIGS

is due not only to the originality and simplicity of the combination, but also to the care and skill with which it is manufactured by scientific processes known to the CALIFORNIA FIG SYRUP CO. only, and we wish to impress upon all the importance of purchasing the true and original remedy. As the genuine Syrup of Figs is manufactured by the CALIFORNIA FIG SYRUP CO. only, a knowledge of that fact will assist one in avoiding the worthless imitations manufactured by other parties. The high standing of the CALIFORNIA FIG SYRUP CO. with the medical profession, and the satisfaction which the genuine Syrup of Figs has given to millions of families, makes the name of the Company a guaranty of the excellence of its remedy. It is far in advance of all other laxatives, as it acts on the kidneys, liver and bowels without irritating or weakening them, and it does not gripe nor nauseate. In order to get its beneficial effects, please remember the name of the Company—

CALIFORNIA FIG SYRUP CO.

SAN FRANCISCO, Cal.
LOUISVILLE, Ky. NEW YORK, N. Y.

HUMPHREYS'

CURES

No. 1 Fever, Congestion.
No. 2 Worms.
No. 3 Infants' Diseases.
No. 4 Diarrhea.
No. 7 Coughs & Colds.
No. 9 Headache.
No. 10 Dyspepsia, Indigestion.
No. 11 Delayed Periods.
No. 12 Leuchorrea.
No. 13 Croup.
No. 14 Skin Diseases.
No. 15 Rheumatism.
No. 19 Catarrh.
No. 27 Kidney Diseases.
No. 34 Sore Throat.
No. 77 Grip & Hay Fever.

Dr. Humphreys' Homeopathic Manual of Diseases at your Druggists or Mailed Free.
Sold by druggists, or sent on receipt of 25cts., 50cts. or $1. Humphreys' Med. Co., Cor. William and John Sts., New York.

ROYAL WORCESTER CORSETS

ASK FOR THEM

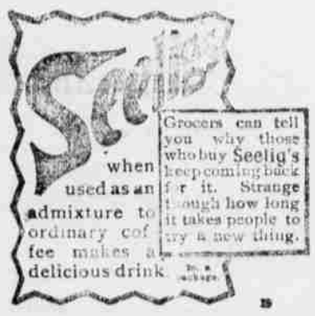

LAUER'S

BOCK BEER

In Bottles or by the Keg.

Lauer's Lager

AND

Pilsner Beer.

Porter and Weiss Beer.

Christ. Schmidt,

Agent and Bottler,

203 W. Coal Street,
SHENANDOAH - PA

EVAN J. DAVIES.

Livery and Undertaking,

No. 13 North Jardin St.

The Rosy Freshness
And a velvety softness of the skin is invariably obtained by those who use POZZONI'S Complexion Powder.

TO MAKE HASTE SLOWLY

No Immediate Forward Movement on Santiago.

TO RUSH WATSON'S SQUADRON.

The Commodore Will Strike Straight After Camara's Fleet, Now in the Suez Canal—Government Employs Wreckers to Recover Spanish Ships.

Washington, July 7.—The general tendency of the official bulletins posted yesterday show that no forward movement on Santiago is in absolutely immediate contemplation. Deep concern is felt here at the deprivations and sufferings of our troops lying in trenches and in field hospitals surrounding Santiago, and there is everywhere a disposition to insist that hereafter haste shall be made slowly, and that the equipment of our soldiers, their commissary and quartermasters' supplies, their ammunition and their hospital stores, shall be complete in every respect before they advance further. This is likely to be the rule even at the expense of time.

Confidence is felt that there will be no friction between the army and navy commanders, and that the conference between them will result in an agreement upon a joint plan for the prosecution of the campaign. In the event that this belief should be not well founded the president is prepared to act himself by orders from first hand. There is much of force in the naval argument that if Sampson is obliged to enter Santiago harbor before the forts are captured he will jeopardize the safety of the whole of the ironclad fleet under his command, since by the sinking of one of these ships in the narrow channel through a Spanish mine or shell the fleet would be left helpless and exposed to destruction under the guns of the forts, to which they could make no reply, owing to the elevation of the latter. On the other hand, the army officers seem to be justified in avoiding the tremendous sacrifice of life that would be involved in again throwing our soldiers upon the Spanish defenses until they have been materially reinforced in numbers and strengthened by artillery.

The fact that several of the vessels selected for Watson's fleet were in the thick of the engagement of July 3 promises to somewhat delay the departure of the eastern squadron for the shores of Spain. The vessels have consumed a good deal of coal, and without doubt have expended a large quantity of their highest grade of ammunition in the furious attack on the steel warships of the Spaniards. It will be necessary to replenish these stores before the long European voyage is begun. However, Secretary Long has given rush orders for the preparation of this squadron, and it will certainly be off in the course of a few days.

The movements of the Cadiz fleet are very puzzling to our experts here. Weakened as it is by the sending back of the torpedo boat destroyers, the Spanish squadron bound for the Philippines seems destined to go to as sure destruction as did Cervera's unlucky ships when they headed westward from the Cape Verde islands. The Spaniards without doubt are fully aware of the inferiority of their fleet, and why they persist in sending it to be sunk in the Philippines is a mystery. The navy department was advised yesterday that the squadron was passing through the Suez canal, and as the vessels must have paid the heavy toll required in advance the indications are now regarded as conclusive that the ships are actually bound for the Philippines. This belief stimulates the preparations here for Watson's sailing. He will strike straight after Camara, who in the end is doomed to be caught between Watson and Dewey.

Secretary Long is quite hopeful that several of the Spanish ships of the Cervera squadron can be saved, in part at least, if not as a whole. Assistant Secretary Allen shares in this belief, and thinks that the Cristobal Colon can be gotten off the rocks as an entirety, and that the hull, upper works and guns can be made available. She was the best armored cruiser in the Spanish navy, and if she can be floated and repaired will make a valuable acquisition to the American navy. Mr. Allen is hopeful that the Vizcaya and Oquendo can be saved in part. Information has reached the department that the hulls are not badly damaged. A contract has been made with the Merritt Wrecking company, which may be canceled at any time if the government finds the salvage is not progressing satisfactorily. Two large wrecking vessels left Norfolk yesterday to begin work upon the Colon, Vizcaya and Oquendo.

A Clever Trick.

It certainly looks like it, but there is really no trick about it. Anybody can try it who has lame back and weak kidneys, malaria or nervous troubles. We mean he can cure himself right away by taking Electric Bitters. This medicine tones up the whole system, acts as a stimulant to the liver and kidneys, is a blood purifier and nerve tonic. It cures constipation, headache, fainting spells, sleeplessness and melancholy. It is purely vegetable, a mild laxative, and restores the system to its natural vigor. Try Electric Bitters and be convinced that they are a miracle worker. Every bottle guaranteed. Only 50c. a bottle at A. Wasley's drug store.

Application For Injunction Denied.

Trenton, July 7.—Vice Chancellor Reed yesterday denied the application of the Camden and Suburban Street Railway company for an injunction restraining the city of Camden from repaving its principal streets. The matter is already in the supreme court, and a decision will be rendered tomorrow. Vice Chancellor Reed held that it was unnecessary for the court of chancery to interfere.

A little life may be sacrificed to an hour's delay. Cholera infantum, dysentery, diarrhoea come suddenly. Only safe plan is to have Dr. Fowler's Extract of Wild Strawberry always on hand.

Fourth Manila Expedition.

Washington, July 7.—Preparations for the fourth expedition to the Philippines are under way at the war department. It was scheduled to leave some time between July 6 and 10, but it is now realized that this is impracticable unless a much smaller array of transports is started than was at first contemplated. Approximately 12,000 men yet remain at San Francisco awaiting transportation.

Interested People.

Advertising a patent medicine in the peculiar way in which the proprietor of Kemp's Balsam for Coughs and Colds does it, is indeed wonderful. He authorizes all druggists to give to those who call for it, a sample bottle free, that they may try it before purchasing. The large bottles are 25 and 50c. We certainly would advise a trial. It may save you from consumption.

Alexander

The Late Czar of Russia

Caused the following telegram to be sent to the Branch House of Johann Hoff, at St. Petersburg: "Send immediately one case of **Johann Hoff's Malt Extract** to Sarskoje, Celo, by order of the Czar, Count von Schuwaloff."

Mere strength in one dozen bottles of **Johann Hoff's Malt Extract** than in a cask of ale or porter, without their deleterious effects.

Ask for the Genuine JOHANN HOFF'S MALT EXTRACT

ALL OTHERS ARE WORTHLESS IMITATIONS

Free Medical Treatment for Weak Men

Who Are Willing to Pay When Convinced of Cure.

A scientific combined medical and mechanical cure has been discovered for "Weakness of Men." Its success has been so startling that the proprietors now announce that they will send it on trial—remedies and appliance—without advance payment—to any honest man.

If not all that is claimed—all you wish—send it back—that ends it—pay nothing!

No such offer was ever made in good faith before; we believe no other remedy would stand such a test.

This combined treatment cures quickly, thoroughly and forever all effects of early evil habits, later excesses, overwork, worry, etc. It creates health, strength, vitality, sustaining powers and restores weak and undeveloped portions to natural dimensions and functions.

Any man writing in earnest will receive description, particulars and references in a plain sealed envelope. Professional confidence. No deception nor imposition of any nature. A national reputation backs this offer. (Cut out and send this notice, or mention paper.) Address

ERIE MEDICAL CO., Buffalo, N. Y.

WE HAVE NO AGENTS

but have sold direct to the consumer for 25 years at wholesale prices, saving him the dealer's profits. Shipanywhere for examination. Everything warranted. 110 styles of Vehicles, 55 styles of Harness. Top Buggies, $36 to $70. Surreys, $50 to $125. Carriages, Phaetons, Traps, Wagonettes, Spring-Road and Milk Wagons. Send for large, free Catalogue of all our styles.

No. 77. Surrey Harness. Price, $16.00. As good as sells for $25.

No. 608 Surrey. Price, with curtains, lamps, robe, shade, apron and fenders, $95. As good as sells for $99.

ELKHART CARRIAGE AND HARNESS MFG. CO. W. B. PRATT, Sec'y, ELKHART, IND.

SUMMER OUTINGS.

PERSONALLY-CONDUCTED TOUR VIA PENNSYLVANIA RAILROAD.

The Pennsylvania Railroad Company announces the following personally-conducted tours for the summer and early autumn of 1898:—

To the North (including Watkins Glen, Niagara Falls, Thousand Islands, Montreal, Quebec, Au Sable Chasm, Lakes Champlain and George, Saratoga, and a daylight ride through the Highlands of the Hudson), July 26 and August 16. Rate, $100 for the round trip from New York, Philadelphia, Baltimore, and Washington, covering all expenses of a two-weeks' trip. Proportionate rates from other points.

To Yellowstone Park and the Trans-Mississippi Exposition on a special train of Pullman sleeping, compartment, observation, and dining cars, allowing eight days in "Wonderland" and two days at Omaha, September 1. Rate, $235 from New York, Philadelphia, Baltimore, and Washington; $230 from Pittsburg.

To Niagara Falls, excursion tickets good to return within ten days will be sold on July 21, August 4 and 18, September 1, 15 and 29, at rate of $10 from Philadelphia, Baltimore, and Washington. These tickets include transportation only, and will permit of stop over within limit at Buffalo, Rochester, and Watkins on the return trip.

Two ten-day tours to Gettysburg, Luray Caverns, Natural Bridge, Virginia Hot Springs, Richmond, and Washington, September 28 and October 19. Rate, $65 from New York, $63 from Philadelphia. Proportionate rates from other points.

For itineraries and further information apply to ticket agents, or address Geo. W. Boyd, Assistant General Passenger Agent, Philadelphia.

E. C. Blanks, of Lewisville, Texas, writes that one box of DeWitt's Witch Hazel Salve was worth $50.00 to him. It cured his piles of ten years standing. He advises others to try it. It also cures eczema, skin diseases and obstinate sores. C. H. Hagenbuch.

The South and Its Advantages.

The Southern Railway has issued for free distribution, a sixteen page journal descriptive of Virginia, North and South Carolina, Tennessee, Georgia, Alabama and Mississippi. Persons seeking new locations, or capitalists desiring to make safe and profitable investments will find the information contained therein both valuable and interesting. Copies will be mailed free upon application to John M. Beall, District Passenger Agent, 828 Chestnut street, Philadelphia, Pa.

GENTS:—I was dreadfully nervous, and for relief took your Karl's Clover Root Tea. It quieted my nerves and strengthened my whole Nervous System. I was troubled with Constipation, Kidney and Bowel trouble. Your Tea soon cleansed my system so thoroughly that I rapidly regained health and strength. Mrs. S. A. Sweet, Hartford, Conn. Sold by S. P. Kirlin and a guarantee.

ARE YOU GOING SOUTH?

THE SOUTHERN RAILWAY REACHES ALL PROMINENT POINTS.

Don't start South without consulting John M. Beall, District Passenger Agent, Southern Railway, 828 Chestnut street, Philadelphia If you cannot call in person, write to him.

CURE ALL YOUR PAINS WITH

Pain-Killer.

A Medicine Chest in Itself.
Simple, Safe and Quick Cure for
CRAMPS, DIARRHOEA, COUGHS, COLDS, RHEUMATISM, NEURALGIA.
25 and 50 cent Bottles.
BEWARE OF IMITATIONS.
BUY ONLY THE GENUINE.
PERRY DAVIS'

DR. THEEL 604 N. Sixth St.
Side Entrance on Green St., PHILADELPHIA, PA.
"CURE GUARANTEED."

Young, old, single or married & those contemplating marriage, if you are a victim of **BLOOD POISON, Private Diseases, Early Abuse, Excesses,** or those destroyers of the human race which destroy mind and body, and unfit you for the duties of life, call or write and be saved. Hours: Daily, 9-3; Sun., 9-12. Send 10 cts. in stamps for Book with **sworn testimonials Exposing Quacks and Fake Institutes.**

A Handsome Complexion
is one of the greatest charms a woman can possess. POZZONI'S COMPLEXION POWDER gives it.

PROFESSIONAL CARDS

M. M. BURKE

ATTORNEY-AT-LAW.

Office—Egan building, corner of Main and Centre streets, Shenandoah.

J. H. POMEROY,

ATTORNEY-AT-LAW

Shenandoah, Pa.

E. W. SHOEMAKER

ATTORNEY-AT-LAW.

Corner Market and Centre streets.

PROF. JOHN JONES,

MUSICAL INSTRUCTOR,

Lock Box 65, Mahanoy City, Pa.

Having studied under some of the best masters in London and Paris, will give lessons on the violin, mandolin, guitar and vocal culture. Terms reasonable. Address in care of Strouse the jeweler, Shenandoah.

THE PHILADELPHIA TIMES IS THE HANDSOMEST and BEST NEWSPAPER PUBLISHED.

During 1898 THE TIMES will not only maintain the high standard of excellence it reached the past year, but will steadfastly endeavor to excel its own best record, and will not swerve from its set purpose to make

THE TIMES

THE FAVORITE FAMILY NEWSPAPER OF THIS COUNTRY

AND

THE BEST NEWSPAPER PUBLISHED

PRINTING

ALL THE NEWS
OF
ALL THE WORLD
ALL THE TIME

No journal is more extensively circulated or has a wider circle of readers in Pennsylvania than

THE PHILADELPHIA TIMES

WHY?

BECAUSE IT DESERVES THEM

Specimen Copies Sent Free—Send for one

TERMS DAILY, $8.00 per annum; 25 cents per month; delivered by carriers for 6 cents per week. SUNDAY EDITION, 32 large, handsome pages—24 columns, elegantly illustrated, beautifully printed in colors, $2.00 per annum; 5 cents per copy. Daily and Sunday, $9.00 per annum; 50 cents per month.

Address all letters to

THE TIMES,
PHILADELPHIA

PHILA. CHEAP STORE,

DEALER IN

Fruit, Confectionery, Cigars and Tobacco.

Wholesale and Retail.

29 West Centre Street.

DR. DIX'S Celebrated Female Powders never fail. Most Ladies desire their use and sure relief follows. Also with Tansy and Pennyroyal Pills and other invigorating medicines. Always buy the best and avoid disappointment. Unsolicited superior to all others. Positively the best in the market. A No. 1. Particulars 4 cts. Dr. S. Dix, Box 1899, Boston, Mass.

ANNEXATION OF HAWAII

The Bill Goes Through the Senate by a Decisive Vote.

SENATOR MORRILL AGAINST IT.

He Was the Only Republican to Oppose the Measure on Final Passage—Six Democratic Senators Cast Their Votes With the Majority.

Washington, July 7.—The annexation of Hawaii is now accomplished so far as the legislative branch of the government is concerned. Quite unexpectedly the resolutions providing for the annexation of the islands were brought to a vote in the senate late yesterday afternoon, and they were passed by the decisive vote of 42 to 21.

Early in yesterday's session of the senate conferences of the leaders on both sides of the chamber were held, and a fair understanding was reached that a vote should be taken yesterday, or today at latest. The opponents of annexation practically had concluded their arguments, and as they had no desire to keep the senate in session by purely dilatory tactics they announced their willingness that a vote should be taken as soon as Mr. White, Mr. Pettigrew and Mr. Allen had finished their speeches. Mr. Allen concluded to eliminate a part of the matter he had prepared, and at 4:15 he completed his speech.

In a few minutes every senator at the Capitol was in his seat. The galleries filled rapidly, and members of the house of representatives, learning that a vote was being taken, came hurriedly to the senate side to witness proceedings that will be historic.

The test vote came on an amendment offered by Mr. White, of California. It was offered with no expectation that it would be adopted, but merely to place the views and opinions of the opponents of annexation on record. It was rejected by a vote of 40 to 29, indicating that the annexationists were strongly in the majority. Amendment after amendment was offered, but the advocates of the resolutions stood solidly together, gaining rather than losing strength on the successive votes.

Finally, at 5:20 p. m., the resolutions themselves, in precisely the same form in which they were received from the house of representatives, were reported to the senate, and the roll call began. Intense interest was manifested by every spectator. Not a sound was to be heard in the chamber except the call of the clerk and the response of senators. When the vice president announced the vote by which the resolutions were passed a tremendous wave of applause swept through the galleries, which the vice president made no effort to check. Those who had advocated the resolutions expressed their pleasure by shaking hands with one another, and on both sides evident relief was shown that the end had come. For a few minutes so much good natured confusion existed that the dignity of the senate was threatened, but Vice President Hobart quietly reminded senators that the session was not yet at an end.

Mr. Morrill, of Vermont, was the only Republican who voted against the resolutions, although Mr. Thurston, of Nebraska, and Mr. Spooner, of Wisconsin, were paired against them. Six Democrats—Gorman of Maryland, McLaurin of South Carolina, Money of Mississippi, Morgan and Pettus of Alabama and Sullivan of Mississippi—voted in favor of annexation. On the face of the vote cast for the resolutions the treaty of annexation might have been ratified, the resolutions having a two-thirds majority, but as the 22 pairs would have been arranged on a basis of two votes for one if the treaty had been under consideration, the vote of the full senate on the treaty, on the basis of yesterday's vote, would have been 56 to 33, not a sufficient number of votes in favor of the treaty to have ratified it.

A sharp discussion was caused early in the session by the introduction of a resolution tendering the thanks of congress to Commodore Schley for destroying Admiral Cervera's fleet. The resolution was sent to the naval affairs committee.

The senate concurred in the house amendment to the general deficiency bill, thus passing the last of the appropriation bills.

Millions Given Away.

It is certainly gratifying to the public to know of one concern in the land who are not afraid to be generous to the needy and suffering. The proprietors of Dr. King's New Discovery for Consumption, Coughs and Colds, have given away over ten million trial bottles of this great medicine; and have the satisfaction of knowing it has absolutely cured thousands of hopeless cases. Asthma, Bronchitis, Hoarseness and all diseases of the Throat, Chest and Lungs are surely cured by it. Call on A. Wasley, Druggist, and get a trial bottle free. Regular size 50c. and $1. Every bottle guaranteed, or price refunded.

Mutinous Spanish Prisoners.

Kingston, Jamaica, July 7.—About 50 of the 400 Spanish prisoners on the United States auxiliary cruiser Harvard attempted to escape Monday night. In some way a number of them secured guns and made a wild dash for liberty from the steerage, where they were confined. Their rush was met by the deadly bullets of the guards, and six were killed and 15 wounded. The firing ended the mutiny. No American was hurt.

Give the Children a Drink

called Grain-O. It is a delicious, appetizing, nourishing food drink to take the place of coffee. Sold by all grocers and liked by all who have used it because when properly prepared it tastes like the finest coffee but is free from all its injurious properties. Grain-O aids digestion and strengthens the nerves. It is not a stimulant but a health builder, and children, as well as adults, can drink it with great benefit. Costs about ¼ as much as coffee. 15 and 25c.

Pennsylvania Chautauqua.

For the Pennsylvania Chautauqua, to be held at Mt. Gretna, Pa., July 1 to August 4, 1898, the Pennsylvania Railroad Company will sell tickets to the general public on June 20 to August 4, good to return until August 10, inclusive, from stations on its line in Pennsylvania, and from Washington, D. C., Baltimore, Md., and Canandaigua, N. Y., and principal intermediate stations, to Mt. Gretna and return, at reduced rates.

Hives are a terrible torment to the little folks, and to some older ones. Easily cured. Doan's Ointment never fails. Instant relief, permanent cure. At any drug store, 50 cents.

Has Camara Been Ordered Home?

Gibraltar, July 7.—According to dispatches received here from Madrid the Spanish government has ordered Admiral Camara to return to Spain. General Oshande has arrived at Algeciras to inspect the array of new batteries.

The Chief Burgess of Milesburg, Pa., says DeWitt's Little Early Risers are the best pills he ever used in his family during forty years of house keeping. They cure constipation, sick headache and stomach and liver troubles. Small in size but great in results. C. H. Hagenbuch.

NUGGETS OF NEWS.

All wounded soldiers from Cuba hereafter will be taken to Fortress Monroe.

Dr. Cornelius Herz, of Panama canal notoriety, died at Bournemouth, England, yesterday.

Admiral McNair has been ordered to duty as superintendent of the naval academy at Annapolis.

Rev. Miner Swallow, probably the oldest Methodist minister in Pennsylvania, died at Kingston, aged 83.

Tuesday, Sept. 6, has been fixed as the day for the execution of Charles O. Kaiser, the Norristown wife murderer.

The state of Maryland will honor her native son, Commodore Schley, with a sword of honor for his destruction of Cervera's fleet.

Thousands of persons have been cured of piles by using DeWitt's Witch Hazel Salve. It heals promptly and cures eczema and all skin diseases. It gives immediate relief. C. H. Hagenbuch.

Coming Events.

July 19.—Ice cream festival under auspices of Company A, Fife and Drum Corps in Robbins' opera house.

July 20.—Ice cream festival in Robbins' opera house under the auspices of the Young Mens' Ushers' Association.

Bob Moore, of LaFayette, Ind., says that for constipation he has found DeWitt's Little Early Risers to be perfect. They never gripe. Try them for stomach and liver troubles. C. H. Hagenbuch.

The Alfonso XIII Destroyed.

Washington, July 7.—Secretary Long has received word through General Greely, signal officer, which is accepted as confirming the report that the Spanish ship Alfonso XII was destroyed while trying to run the Havana blockade. General Greely's information came in a cipher message, and he considers the report reliable. The ship is said to be a total loss. It occurred near Mariel.

In the heart of every man and in the soul of every woman there is a vacuum that can only be filled by a child. In America there are too many childless homes. All the love and passion of courtship and all the kisses of the honeymoon turn to bitter dust upon the lips of the wedded couple to whose home there never comes the patter of childish feet.

One cause, more than any other, contributes to making the tens of thousands of childless, and consequently unhappy, homes all over this country. The cause is often the unconscious fault of the wife. A woman who suffers from weakness and disease of the distinctly feminine organism is unfitted for motherhood, and if she has children it will probably be at the sacrifice of her own life. Dr. Pierce's Favorite Prescription is a wonderful medicine for women who suffer in this way. It acts directly on the delicate and important organs concerned in wifehood and motherhood. It makes them strong, healthy, vigorous, virile and elastic. It banishes the squeamishness of the expectant period and makes baby's advent easy and almost painless. It insures the little new-comer's health and a bountiful supply of nourishment. Thousands of homes that were childless and unhappy now echo with the prattle of healthy babyhood, as the result of the use of this marvelous medicine.

"When I began taking Dr. Pierce's medicines I was very sick," writes Mrs. R. D. Moore, of Schuyler, Colfax Co., Nebr., (Box 775). "I could not keep anything on my stomach, and kept getting worse. My husband got me two bottles of Dr. Pierce's Golden Medical Discovery, two of his 'Favorite Prescription' and four of his 'Pleasant Pellets.' At this time I had been pregnant about two months. I began taking the medicines, and in less than a week I could eat anything. The 'Favorite Prescription' is the best medicine in the world for prospective mothers. My health is better now than it has been for twelve years. My little girl is now six months old and is well and healthy. I do not think I should have had my baby if we had not obtained something to build up my system and strengthen me."

Twenty-one one-cent stamps cover the mailing of a paper-covered copy of Doctor Pierce's Common Sense Medical Adviser. Cloth bound, 31 stamps. Send to Dr. R. V. Pierce, Buffalo, N. Y.

BABY'S Terrible ECZEMA

My baby suffered from terrible Eczema. Doctor and every remedy tried, to no account. He cried all the time and his face was like raw meat. I had to carry him on a pillow, and was fairly discouraged. I used half a box of CUTICURA Ointment and CUTICURA SOAP, at a cost of $1.00, and the child was entirely cured. To-day his skin is as smooth as silk. MRS. C. FRIESEN, 508 S. 1st St., Brooklyn, N.Y.

BOOK FOR TREATMENT OF SKIN DISEASES, free, when addressed to CUTICURA Soap, and gentle anointings with CUTICURA, greatest of skin cures.

Sold throughout the world. POTTER DRUG AND CHEM. CORP., Sole Props., Boston. How to Cure Baby's Eczema, free.

MAKE PERFECT MEN!

DO NOT DESPAIR!

Do Not Suffer Longer! The powerful nobility of life can be restored to you. The very worst cases of Nervous Debility, Impotency, Spermatorrhœa, Impaired Memory, and the waste and drain of vital powers, the result of indiscretion or excess, or early vices, yield to the PERFECTO TABLETS. Brace up the system, give vigor and bloom to the cheeks, and restore to the eyes of youth the lustre and energy. 2 boxes are $2.50 a complete guaranteed cure or money refunded. 50 CENTS. Can be carried in vest pocket. Sold everywhere or mailed in plain wrapper on receipt of price by THE PERFECTO CO. Caxton Bldg. Chicago, Ill.

For sale in Shenandoah by Shenandoah Drug Store and Gruhler Bros.

McCALL BAZAR PATTERNS 10¢ 15¢

"THE STYLISH PATTERN." Artistic, Fashionable, Original, Perfect-Fitting. Prices 10 and 15 cents. None higher. None better at any price. Some reliable merchant sells them in nearly every city or town. Ask for them, or they can be had by mail from us in either New York or Chicago. Stamps taken. Latest Fashion Sheet sent upon receipt of one cent to pay postage.

McCALL'S MAGAZINE 50¢ A YEAR

Brightest ladies' magazine published. Invaluable for the home. Fashions of the day, Home Literature, Household Hints, Fancy Work, Current Topics, Fiction, all for only 50 cents a year, including a free pattern, your own selection any time. Send two 2-cent stamps for sample copy. Address

THE McCALL COMPANY,
42-146 West 14th Street, New York.
(or) 189 Fifth Avenue, Chicago.

TANSY PILLS!

ALL DRUG STORES. SAFE AND SURE. ASK FOR "WOMAN'S SAFE GUARD." WILCOX SPECIFIC CO., PHILA., PA.

For sale at Povinsky's drug store, East Centre street.

CATON'S TANSY PILLS

A TRIED, TRUE AND SURE WOMAN'S RELIEF. Always reliable, safe. Avoid imitations. Get CATON'S BOSTON PILLS AND SAVE REGRETS. At drug stores, or sent direct (sealed), price, $1. CATON MED. CO., BOSTON, MASS. OLD STOCK, 40.

For sale at Kirlin's drug store and Shenandoah drug store

EVERY WOMAN

Sometimes needs a reliable, monthly, regulating medicine. Only harmless and the purest drugs should be used. If you want the best, get

Dr. Peal's Pennyroyal Pills

They are prompt, safe and certain in result. The genuine (Dr. Peal's) never disappoint. Sent anywhere, $1.00. Address PEAL MANUFG CO., Cleveland, O.

For Sale at KIRLIN'S Drug Store, Shenandoah, Pa.

"A HANDFUL OF DIRT MAY BE A HOUSEFUL OF SHAME." CLEAN HOUSE WITH

SAPOLIO

WOMEN WHO READ

are progressive and keep informed of the World's Progress. The well informed and thrifty House-wife will always keep

RAINBOW LINIMENT

In the house, as a standard remedy for Sprains, Bruises, Cramps, Rheumatism, and all aches and pains.

Price 25 cts. and 50 cts. per bottle.
Prepared by H. J. HACKETT & CO., Philadelphia.

FOR SALE EVERYWHERE.

HARPER'S WEEKLY
JOURNAL OF CIVILIZATION

during 1898 will present to its readers a faithful pictorial representation of the world's most interesting and important news.

THE NEWS THAT BECOMES HISTORY

National and International Politics
Social and Economic Questions
Industrial Enterprise
Art and Literature

The WEEKLY will continue to participate in the great political events of our country. It will treat of the social and economic questions, and of the development of the middle west. Its special correspondent in the Klondike region will trace the story of the great gold discoveries.

LONG SERIALS AND SHORT STORIES

Two long serials will appear during the year, contributed by authors of international fame, and will be illustrated.

Owen Wister
Howard Pyle
John Kendrick Bangs
Mary E. Wilkins

THE RED AXE. By S. R. CROCKETT.
THE ASSOCIATED HERMITS. By FRANK R. STOCKTON.

These and a score of equally prominent writers will contribute short stories to the WEEKLY in 1898, making the paper especially rich in fiction. Other features are the

DEPARTMENTS AND SPECIAL ARTICLES

THIS BUSY WORLD. By E. S. MARTIN
LETTERS FROM LONDON. By ARNOLD WHITE
FOREIGN NOTES. By JOUTNEY ROBLOH
AMATEUR SPORT. By CASPAR WHITNEY

A SPORTING PILGRIMAGE AROUND THE WORLD

In the interest of the WEEKLY, Caspar Whitney is on his way around the world. He will visit Siam in search of big game, making his principal hunt from Bangkok. He will visit India and then proceed to Europe to prepare articles on the sports of Germany and France.

10c. a copy sent for free prospectus. Subscription $4.00 a year. Postage free in the United States, Canada, and Mexico.

Address HARPER & BROTHERS, Publishers, New York City