CHRONIC KICKERS.

Some in Every Household in Shenandoah—But They're Growing Less.

Chronic kickers the kidneys—when they're sick.

What makes the kidneys sick? A simple thing.

They have too much to do.

Must keep up their work, they never rest

Can't blame them for kicking.

Ever have your kidneys kick?

Ever have a bad back, a lame weak or aching one?

Know it's the same thing?

The back aches because the kidneys are blocked.

Help the kidneys with their work.

The back will ache no more.

Lots of proof that Doan's Kidney Pills do this.

It's the best proof for it comes from Shenandoah.

Citizens read this case in point:

Mrs. Morgan Hopkins, of 219 West Lloyd street, says: Just what all others say who have used Doan's Kidney Pills. "I have had much trouble with my back and kidneys. I used Doan's Kidney Pills after trying other standard remedies, prescriptions and home remedies and found them most satisfactory. I told my husband that that they did me more good than any other medicine I had yet taken. I did not sleep well and had hot pains in the top of my head and was tired and despondent all the time. I could not shake it off. When I learned of Doan's Kidney Pills I procured them from Kirlin's Pharmacy and I can sincerely recommend them for backache. I will not be without them in the future for I owe to them the greatest relief from my kidney trouble that I ever had."

Doan's Kidney Pills for sale by all dealers. Price 50 cents. Mailed by Foster-Milburn Co., Buffalo, N. Y., sole agents for the U. S. Remember the name Doan's and take no substitute.

HUMPHREYS'

CURES

No. 1 Fever, Congestion.
No. 2 Worms.
No. 3 Infants' Diseases.
No. 4 Diarrhea.
No. 7 Coughs & Colds.
No. 9 Headache.
No. 10 Dyspepsia, Indigestion.
No. 11 Delayed Periods.
No. 12 Leuchorrea.
No. 13 Croup.
No. 14 Skin Diseases.
No. 15 Rheumatism.
No. 19 Catarrh.
No. 27 Kidney Diseases.
No. 34 Sore Throat.
No. 77 Grip & Hay Fever.

Dr. Humphreys' Homeopathic Manual of Diseases at your Druggists or Mailed Free.

Sold by druggists, or sent on receipt of 25cts., 50cts. or $1. Humphreys' Med. Co., Cor. William and John Sts., New York.

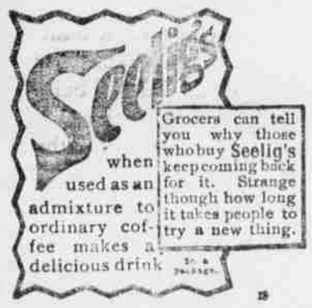

BARBEY'S BOCK BEER

Gives a satisfied smile to every palate that tastes it.

Now on tap at all our customers.

WM. SCHMICKER, JR., - Agent.

EVAN J. DAVIES.

Livery and Undertaking,

No. 13 North Jardin St.

SUPPLIES FOR BLANCO

Secretly Slipped Out of the Harbor of Kingston.

PASSED AN AUXILIARY CRUISER.

The Captain and Officers of the Yosemite Allowed the Purisima Concepcion to Pass By Unchallenged—The Rich Prize May Yet Be Captured.

Kingston, Jamaica, June 17.—The Spanish steamer Purisima Concepcion, loaded with food for Manzanillo, left Kingston at 2 o'clock yesterday morning, taking a westward course. The colonial authorities ignored the protest of United States Consul Dent, as not based on sufficient evidence, and gave the ship her clearance.

The Purisima Concepcion arrived at Kingston in the latter part of May from Manzanillo, with a Spanish commissariat officer, in disguise, seeking supplies. She already had on board a large amount, which had been obtained elsewhere. But at Kingston she began at once to take on flour, corn and rye, purchasing in all 2,800 bags of corn from Jamaican merchants.

The colonial authorities were informed by her owners that clearance papers would be asked for a non-blockaded port, like Manzanillo, on the south coast, on the bay of Guanayaro. United States Consul Dent made representations to the government of the island against the vessel, and a careful inquiry was instituted, the authorities promising that if Mr. Dent could furnish specific proof that her captain intended to run for a blockaded port they would refuse to allow her to load.

An attempt was then made by her owners to change her register. A well known Kingston merchant agreed to take a bill of sale, registering as a British owner, but he withdrew when the government pointed out the liability he would incur if she violated the neutrality laws. Another attempt to obtain a register of ownership was made, this time through an irresponsible clerk, but the government refused his proposal unless he could fortify it with a bond, with two resident sureties, for the full value of the ship.

Mr. Dent's protest failing, the Purisima Concepcion, according to dispatches from Kingston, has been planning to leave as secretly as possible.

There never has been the least doubt in the mind of Mr. Dent that the supplies and provisions, though loaded nominally for an unblockaded port, are destined ultimately for General Blanco's troops.

The captain and officers of the auxiliary cruiser Yosemite (formerly El Rio) feel foolish and are thoroughly vexed. As the Yosemite approached Port Royal about 5 o'clock yesterday morning she passed a large steamer going out. No attempt was made to ascertain her name, but on arriving here the Yosemite's captain learned that the steamer was the Purisima Concepcion.

The Yosemite, with other American cruisers, had been specially warned about this Spaniard, as she would be a rich prize. She is said to have $100,000 in gold on board. It is believed that the Spanish agent, Lieutenant Commander Joaquin Montague, is also on board.

It is by no means certain that the auxiliary cruiser Prairie (formerly El Sol) will catch her, though the Prairie was on Wednesday evening in the course the Purisima Concepcion was taking yesterday morning. Now that her departure is known, however, it is not unlikely that the vessel will yet be captured.

Remarkable Rescue.

Mrs. Michael Curtain, Plainfield, Ill., makes the statement, that she caught cold, which settled on her lungs; she was treated for a month by her family physician, but grew worse. He told her she was a hopeless victim of consumption and that no medicine could cure her. Her druggist suggested Dr. King's New Discovery for consumption; she bought a bottle and to her delight found herself benefitted from first dose. She continued its use and after taking six bottles, found herself sound and well; now does her own housework, and is as well as she ever was.—Free trial bottles of this Great Discovery at A. Wasley's Drug Store. Large bottles 50 cents and $1.00.

Offers a Premium for the Bonds.

Washington, June 17.—A well known banking house yesterday made a proposition to the secretary of the treasury to subscribe for $100,000,000 of the new bonds at 101. Under the law the bonds must be sold at par and allotted to the subscribers for the smaller amounts first, hence the offer could not be entertained. Subscriptions for $20 bonds or multiples of that amount up to $500 will be awarded as fast as received.

No one would ever be bothered with constipation if everyone knew how naturally and quickly Burdock Blood Bitters regulates the stomach and bowels.

THE SANTIAGO EXPEDITION.

Officials Expect Some Important News Within Twenty-four Hours.

Washington, June 17.—In the way of actual events there was little to record yesterday. No word came from Sampson at Santiago or from Dewey at Manila. This absence of affirmative news from the respective seats of war gave rise to no apprehension. The officials are resting secure in the belief that the marines at Guantanamo can easily maintain themselves until the troops arrive, and the worst that can be feared at Manila is not harm to Dewey, but to the Spaniards in the city.

The officials of the war department do not care to give out any specific information as to when General Shafter, with his troops, will land in Cuba, but from certain signs of restlessness exhibited by them it is evident they would not be surprised to have some very important news within the next 24 hours. The naval officials are confident that Sampson will have established cable communication within that time, so that news of the arrival of the American troop transports off Santiago should not be longer delayed than the time required for a dispatch boat to make the run of 40 miles eastward along the coast to the shores of Guantanamo harbor, where the cable will be working under the protection of Colonel Huntington's marines.

There was an exhibition of feverish activity at the war department yesterday, so pronounced as to attract attention even in these stirring times. It was apparent that renowned efforts were making to complete the equipment of the troops already gathered at the concentration points, and that preparations are in progress to move a number of troops. So far, however, it is stated that no orders have gone out for the actual movement, and what has been and is being done in that direction is merely preparatory. General Miles arrived here today for a conference with Secretary Alger and the president.

Headache Quickly Cured.
Dr. Davis' Anti-Headache never fails, 25c.

GIVEN FREE EACH MONTH (During 1897)

4 First Prizes, each of $100 Cash.
20 Second " " " $100 Pierce Special Bicycles.
40 Third " " " $ 25 Gold Watches.
FOR
Sunlight SOAP WRAPPERS

For particulars send your name and full address to Lever Bros., Ltd., Hudson & Harrison Sts., New York.

ARE YOU GOING SOUTH?

THE SOUTHERN RAILWAY REACHES ALL PROMINENT POINTS.

Don't start South without consulting John M. Beall, District Passenger Agent, Southern Railway, 628 Chestnut street, Philadelphia. If you cannot call in person, write to him.

To Cure Headache in 15 Minutes.
Take Dr. Davis' Ati-Headache. All druggists

Coming Events.

July 4.—Grand picnic under the auspices of Columbia Glee Club at Columbia park.

July 19.—Ice cream festival under auspices of Company A, Fife and Drum Corps in Robbins' opera house.

July 4.—Japanese Tiffin in Robbins' opera house, under the auspices of St. Elizabeth's Guild of the All Saints church. Afternoon and evening.

One Minute is not long, yet relief is obtained in half that time by the use of One Minute Cough Cure. It prevents consumption and quickly cures colds, croup, bronchitis, pneumonia, la grippe and all throat and lung troubles. C. H. Hagenbuch.

Philadelphia & Reading Railway

Engines Burn Hard Coal—No Smoke

IN EFFECT MAY 28th, 1898.

Trains leave Shenandoah as follows:

For New York via Philadelphia, week days, 7 39 9 54 a. m., 12 27, 3 10 and 6 07 p. m.

For New York via Mauch Chunk, week days 7 39 a. m., 12 27 and 3 10 p. m.

For Reading and Philadelphia, week days, 7 39, 9 54 a.m., 12 27, 3 10 and 6 07 p. m.

For Pottsville, week days, 7 39, 9 54 a. m. 12 27, 3 10, 6 07 and 7 25 p. m.

For Tamaqua and Mahanoy City, week days 7 39, 9 54 a. m., 12 27, 3 10 and 6 07 p. m.

For Williamsport, Sunbury and Lewisburg, week days, 11 30 a. m., 12 27, 7 25 p. m.

For Mahanoy Plane, weekdays, 7 39, 9 54, 11 30 a. m., 12 27, 3 10, 6 07, 7 25, 9 55 p. m.

For Ashland and Shamokin, week days, 7 39, 11 30 a. m., 12 27, 3 10, 6 07, 7 25 and 9 55 p. m.

For Baltimore, Washington and the West via B. & O. R. R., through trains leave Reading Terminal, Philadelphia, (P. & R. R. R.) at 3 20, 7 55, 11 26 a. m., 3 10 and 7.27 p. m. Sundays, 3 20, 7 00, 11 26 a. m., 3 46 and 7 27 p. m. Additional trains from Twenty-fourth and Chestnut streets station, week days, 10 30 a. m. 12 20, 12 15 8 40 p. m. Sundays, 1 35, 8 23 p. m.

TRAINS FOR SHENANDOAH.

Leave New York via Philadelphia, week days, 12 15, 4 30, 8 00, 11 30 a. m., and 1 45, 4 30 9 00 p.m.

Leave New York via Mauch Chunk, week days, 4 30, 9 10 a. m., 1 30 p. m.

Leave Philadelphia, Reading Terminal, week days, 3 45, 8 36, 10 21 a. m. and 1 36, 4 16 p. m.

Leave Reading, week days, 7 05, 10 08, a. m. 12 15, 4 17, 6 00 p. m.

Leave Pottsville, week days, 7 10, 7 40 a. m 12 30 4 10, 6 10 and 6 50 p. m.

Leave Tamaqua, week days, 8 36, 11 23 a. m., 1 49, 5 56, 7 20 p. m.

Leave Mahanoy City, week days, 9 05, 11 47 a. m., 2 22, 5 12, 6 24, 7 44 p. m.

Leave Mahanoy Plane, week days, 6 30, 9 25, 10 25, 11 59 a. m., 2 41, 5 32, 6 41, 7 57, p m.

Leave Williamsport, week days, 7 45, 10 00 a. m., 12 31 and 4 00 p. m.

ATLANTIC CITY DIVISION.

Leave Philadelphia Chestnut street warf and South street wharf for Atlantic City.

Weekdays—Express, 9 00 a. m., (1 30 Saturdays only), 2 00, 4 00, 4 30, 5 00 p. m. Accommodation, 6 15 a. m., 5 15, 6 30 p. m. Sundays—Express, 8 00, 9 00, 10 00 a. m. Accommodation, 6 15 a. m., 4 45 p. m.

Returning leave Atlantic City depot, corcer Atlantic and Arkansas avenues.

Weekdays—Express, 7 00, 7 45, 9 00 a. m., 3 30, 4 30 p. m. Accommodation, 4 25, 8 05 a. m. 4 05 p. m.

Sundays—Express, 4 00, 5 30, 8 00 p. m. Accommodation, 7 15 a. m., 4 15 p. m.

For Cape May and Ocean City, 8 45 a. m., 2 30, 4 15 p. m. Sundays—South street, 9 00, Chestnut street, 9 15 a m

For Sea Isle City, 8 45 a m, 4 15 p m. Sundays—South street, 9 00, Chestnut street, 9 15 a m.

Parlor Cars on all express trains.

For further information, apply to nearest Philadelphia and Reading Railway ticket agent or address

I. A. SWEIGARD, Gen'l Supt.
EDSON J. WEEKS, Gen'l Pass'r Agt.
Reading Terminal, Philadelphia.

RUPTURE CURED.

A Specialist on Rupture from Williamsport will visit

Shenandoah Every Thursday

—AT THE—

Hotel Franey, from 8 till 10:30 a. m.

Rupture permanently and quickly Cured or no pay. Written guarantee to absolutely cure all kinds of Rupture without operation or detention from business.

Absolutely no Danger.

Examination Free.

100 persons cured in Sunbury, Shamokin, Mt. Carmel and vicinity who can be referred to. Charges and terms moderate and within reach of all.

CARPET CLEANING.

The undersigned have assumed charge of the Shenandoah Renovating Company's plant, and are prepared to clean, sew and lay carpets, mattresses, and do general upholstering work.

Feathers Cleaned.
Work Done Promptly.
...Drop Us a Postal.

ALLEBACH & HEFNER.

Orders can be left at No. 7 North West street, or at the plant, Apple alley and Bowers street.

ALWAYS KEEP ON HAND

Pain-Killer

THERE IS NO KIND OF PAIN OR ACHE, INTERNAL OR EXTERNAL, THAT PAIN-KILLER WILL NOT RELIEVE.

LOOK OUT FOR IMITATIONS AND SUBSTITUTES. THE GENUINE BOTTLE BEARS THE NAME,

PERRY DAVIS & SON.

Pennsylvania RAILROAD.

SCHUYKILL DIVISION.

MAY 28, 1898.

Trains will leave Shenandoah after the above date for Wiggans, Gilberton, Frackville, Darby Water, St. Clair, Pottsville, Hamburg, Reading, Pottstown, Phoenixville, Norristown and Philadelphia (Broad street station) at 5 05 and 8 15 a. m., 2 02, 6 10 p. m. on week days. Sundays, 8 15 a. m., 4 25 p. m.

Trains leave Frackville for Shenandoah at 7 30, 11 46 a. m. and 5 46, 7 36 p. m. Sunday, 11 01 a. m. and 5 46 p. m.

Leave Pottsville for Shenandoah (via Frackville 7 10, 11 20 a. m., 5 20, 7 10 p. m. Sundays 10 35 a. m., 5 20 p. m.

Leave Philadelphia, (Broad street station), for Shenandoah at 8 35 a. m., 4 10 p. m. week days. Sundays leave at 6 50 and 9 23 a. m.

Leave Broad street station, Philadelphia, for Sea Girt, Asbury Park, Ocean Grove, Long Branch, and intermediate stations, 8.20 11.14, a. m., 3.30 and 4.00 p. m week-days.

Leave Broad Street Station, Philadelphia, FOR NEW YORK.

Express, week-days, 3 20, 4 05, 4 50 5 05, 8 50 7 33, 8 26, 9 50, 10 21 (Dining Car), 11 00 a. m., 12 00 noon, 2 35 (Limited 1 00 and 4 22 p. m. Dining Cars), 4 40, 5 30 (Dining Car), 5 20, 8 56, 4 00, 5 00, 5 56 (Dining Car), 6.00, 7 02, 7 50 (Dining Car), 10 00 p. m., 12 01, night. Sundays, 3 20, 4 05, 4 50, 5 05, 8 20, 9 50, 10 21, (Dining Car), 11 35 a. m., 12 35, 1 05 (Dining Car) 2 50 (Dining Car), 4 00 (Limited 4 22) (Dining Car), 5 20, 5 56, (Dining Car) 6 35, 7 02, 7 50, (Dining Car) 10 00 p. m., 12 01 night.

Express for Boston without change, 11 00 a m., week-days, and 7 43 p. m., daily.

WASHINGTON AND THE SOUTH.

For Baltimore and Washington, 3 30, 7 20, 8 32, 10 20, 11 23, a. m., 12 00, 1 31 (Dining Car), 1 12 (Dining Car), 3 12, 4 41, [5 25 Congressional Limited, Dining Car], 6 17, 6 55 (Dining Car), 7 31 (Dining Car) p. m., and 12 03 night week days. Sundays, 3 30, 7 20, 9 12, 11 23, a. m., 12 09, 1 12, (Dining Car) 4 41, [5 20 Congressional Limited, Dining Car], 6 35 (Dining Car), 7 31 (Dining Car) p. m. and 12 03 night.

For Baltimore, accommodation, 9 12 a m, 2 02 and 4 01 p m week days, 5 08 and 11 16 p m daily.

FOR ATLANTIC CITY.

Leave Broad street station via Delaware river bridge—Express, 9 20 a m, 7 05 p. m. daily.

Leave Market Street Warf—Express, 5 00, 9 00 a m (100 Saturdays only), 2 00, 4 00, 4 30, 5 00 p. m. Sundays, 8 00, 8 45, 9 00, 9 45 a. m (accommodation 4 30 and 5 00 p. m.)

For Cape May, Anglesea, Wildwood and Holly Beach—Express, 9 00 a m, 4 00 p m week days. Sundays 9 00 a m.

For Cape May only, 1 30 p m Saturdays.

For Sea Isle City, Ocean City, Avalon and Stone Harbor—Express, 9 00 a. m., 4 30, p. m. week days. Sundays, 9 00 a. m.

For Somers Point—Express, 5 03, 9 00, a. m., 2 00, 4 00, 5 00, p. m. week days Sundays, 8 45 a. m and 9 45 p. m.

J. B HUTCHINSON, Gen'l Manager.
J. R WOOD, Gen'l Pass'g'r Agt

GREAT PAIN! GREAT COST!

These were the two reasons that formerly kept people from attending to their teeth. Both reasons have no existence in this advanced age. Painless and inexpensive dentistry with an absolute guarantee for five years is our method

A Good Set of Teeth, $5.
The Very Best Teeth, $8.

You can get no better, no matter what you pay. No charge for extracting, where teeth are ordered. We can take your impression in the morning and give you your teeth in the afternoon if desired.

Gold Fillings, $1; Best Silver Fillings, 50c up; Cleaning, 50c; Extracting, 25c.

Crown and bridge work at very reasonable rates. Examinations and estimates free. We use but one grade of material—the best.

SCHUYLKILL DENTAL PARLORS,

Cor. White & Centre Sts., Robbins' Building

DR. THEEL 604 N. Sixth St.

Side Entrance on Green St., PHILADELPHIA, PA.

"CURE GUARANTEED."

Young, old, single or married & those contemplating marriage, if you are a victim of **BLOOD POISON** Early Abuse, Excesses, or **Private Diseases** these destroyers of the human race which destroy mind and body, and unfit you for the duties of life, call or write and be saved. Hours: Daily, 9-3; Sun., 9-12. Send 10 cts. in stamps for Book with 1000 testimonials. Exposing Quacks and False Institutes.

PHILA. · CHEAP · STORE,

o—DEALER IN—o

Fruit, Confectionery,
Cigars and Tobacco.

Wholesale and Retail.

29 West Centre Street.

—DRINK—

CLEARY'S EXTRA FINE QUALITY

-GINGER ALE,-

Superior Sarsaparilla...
and Orange Champagne.

MADRID'S MISGIVINGS

Over the Unfavorable News From the Philippines.

CORRESPONDENTS CALLED SPIES.

Talk of the Government Adopting Rigorous Measures Against the Newspaper Men—Attitude of the Madrid Press Re-echoed in High Quarters.

London, June 17.—The Madrid correspondent of The Standard says: The news from Manila is most unfavorable and has made a corresponding impression. Serious misgivings are felt regarding the fate of General Monet, at the head of a strong column operating at some distance from the coast.

It is said that many foreign residents, with their families and valuables, have taken refuge on British, French and German warships, while others have left for China and Japan.

The Madrid press expresses surprise that the archbishop of Manila should have left the city at such a time, unless it is true that he wishes thereby to signify his disapproval of the reforms Captain General August has promised the natives in the hope of checking the spread of the insurrection. Most of the papers express a fear that the next news will be of the fall of Manila.

The whole question, in the eyes of the Spaniards, is whether Admiral Dewey can prevent Aguinaldo from pushing on hostilities against Manila until the American reinforcements arrive, since, otherwise, it is supposed he will have to allow European war vessels to cooperate in the difficult task of maintaining order and saving Manila from the excesses of the insurgents.

Very noticeable is the fact that the expectations of German intervention are subsiding, though there is a deal of comment on the large German naval forces collected at Manila.

The press campaign against the presence of alleged American correspondents and English correspondents in Spain seems to have found an echo in high quarters. El Imparcial says the government will shortly take steps against "American spies residing in Madrid and the provinces, who pretend to be English correspondents," and the paper adds that it is "very probable" that the government will speedily adopt rigorous measures against spies in the service of American interests. Sensible people in political circles do not believe that Senor Sagasta will take steps likely to lead to unpleasant retaliation, as there are more Spaniards resident in the United States than there are American citizens in Spain.

Brained With an Ax.

Baltimore, June 17.—Lemuel Morris, aged 40 years, was brutally murdered near Parkton, Baltimore county, yesterday by Frank Taylor, a farm hand, 23 years of age. Taylor, together with two boys, Robert and George Mills, were engaged in loading logs upon a wagon for Morris. Taylor became offended at some words of instruction given by Morris, and while the latter was stooping over struck him behind the ear with the blunt end of an ax, scattering his brains on the ground. The murderer turned menacingly towards the boys, who ran screaming through the woods to the little town of Parkton, where the authorities were notified and a searching party organized. Morris was a widower, and leaves four small children. Taylor has served a term in the house of correction, and has been regarded as a little "queer" mentally.

To Demand Worden's Life.

Pawtucket, R. I., June 17.—Patrick F. Clark, of Central Falls, has engaged an attorney to enter objection to the commuting of the sentence of death on Salter D. Worden to life imprisonment by Governor Budd, of California. Mr. Clark's son, Patrick, a member of Battery L, Fifth artillery of California, was killed in a wreck near Sacramento in 1894, the train which he and other soldiers were guarding being wrecked by the striking employes of the Southern Pacific Railroad company. Worden was convicted and sentenced to be hanged. Many labor organizations tried to save Worden, and President Cleveland wrote Governor Budd in Worden's behalf.

Behring Sea Award Settled.

Washington, June 17.—The closing chapter in the story of the Behring sea fisheries claims, running over a period of several years, was enacted in the office of the secretary of state yesterday afternoon, when Judge Day delivered to Sir Julian Pauncefote, the British ambassador, a draft drawn on the treasurer of the United States in the sum of $473,151.26 as payment in full of the award of the joint commission convened in accordance with the terms of the Paris tribunal of arbitration of 1892. Yesterday was the last day allowed for payment under the terms of the award.

Bucklen's Arnica Salve.

The best salve in the world for cuts, bruises, sores, ulcers, salt rheum, fever sores, tetter, chapped hands, chilblains, corns, and all skin eruptions, and positively cures piles, or no pay required. It is guaranteed to give perfect satisfaction or money refunded. Price 25 cents per box. For sale by A. Wasley.

Yesterday's Baseball Games.

At New York—New York, 11; Philadelphia, 3. At Boston—Boston, 2; Washington, 1. At Brooklyn—Baltimore, 6; Brooklyn, 5. At Chicago—Chicago, 9; Cincinnati, 1.

At Wilkesbarre—Wilkesbarre, 4; Toronto, 1. At Syracuse—Syracuse, 10; Montreal, 5. At Springfield—Rochester, 7; Springfield, 5. At Providence—Buffalo, 7; Providence, 6.

At Hartford—Allentown, 6; Hartford, 5. At Richmond (12 innings)—Richmond, 1; Newark, 1. At Norfolk—Norfolk, 8; Paterson, 6. At Lancaster—Lancaster, 5; Reading, 9.

Late to bed and early to rise, prepares a man for his home in the skies. Early to bed and a Little Early Riser, the pill that makes life longer and better and wiser. C. H Hagenbuch.

Wanted to Kill Ambassador Hay.

London, June 17.—The police believe that Trodd, the assailant of Count Arco-Valley, is insane, and really intended to kill an American official, and not a German. He had a notion that he had been insulted by some Americans, and papers found in his belongings after his arrest show that he intended to harm United States Ambassador Hay, whose residence is situated near the German embassy. Trodd mistook this latter place for Colonel Hay's house. He found that it was an embassy, and apparently concluded that it was the headquarters of the American embassy.

It's a mistake to imagine that itching piles can't be cured; a mistake to suffer a day longer than you can help. Doan's Ointment brings instant relief and permanent cure. At any drug store, 50 cents.

ST. THOMAS IS WITH US.

The People Anxious That Uncle Sam should Purchase the Island.

St. Thomas, D. W. I., June 17.—The prominence given by the Hispano-American war to St. Thomas and the interest of which it has been an active center have brought to light certain conditions which would otherwise be known only to the natives of this land and to the stray traveler with a taste for bugs. The interest the island takes in the war is keen, and along with it goes a peculiar hope that the United States will eventually buy St. Thomas from good King Christian IX, and thus bring back the old prosperous times.

Every sentry in a helmet and a cab is set down as a war correspondent by the natives. This town has seen so such here at once and it attributes to them all a mysterious knowledge of war affairs on the island. This credulity must have been imposed upon at times, for there was once an alarming rumor here of a Spanish bombardment of Indianapolis from the banks of the Wabash.

Many of the people have wondered why so many correspondents come here, when there is so little news in the region. But these foreigners have money to spend, and their expenditures are regarded as a sample of the good times to come when the United States buys the islands. The popular vote is in favor of such a transaction. Frequently crowds of ragamuffins will parade the streets, headed by an American flag and singing American patriotic songs, and they don't mind shouting "Cuba libre" with malicious delight after the inaugurated Spanish consul. Buttons showing the Stars and Stripes are in demand, and editorial comment on the question of a transfer to the United States is not lacking.

Hobson to Have His Choice.

Washington, June 17.—The president has not yet decided what measure of reward shall be meted out to Lieutenant Hobson for his brave achievement at Santiago. The men he led have been taken care of. Secretary Long attended to that himself, because it was a matter entirely within his authority, and they have been made warrant officers, the ideal of a sailor's ambition. The department called upon Admiral Sampson for a recommendation in Hobson's case, but in advance of its arrival had about decided to advance Hobson 10 numbers, which would have placed him just below Constructor Linnard, when a doubt arose as to whether the young man would not prefer a transfer to the line, and it was decided to allow Hobson to make his choice as between the line and staff.

Socialist Success in Germany.

Berlin, June 17.—In the reichstag elections yesterday Herren Singer and Liebknecht, the Socialist leaders, have been elected in two of the six Berlin constituencies. In the other four districts there will be second ballots between the Socialists and the Freisinnige candidates. Hamburg has elected three Socialist candidates, among them Herr Bebel. Two Socialists have been elected at Breslau.

The descent is certain from weak lungs, lingering coughs, throat troubles or bronchial affections through bleeding lungs, to consumption, if the first stages are neglected. Thousands of people who are now in their graves would be alive and well today if they had heeded the first warnings of those troubles which lead to consumption and death.

The hacking cough, spitting of blood, weak lungs, and all similar troubles of the organs of breathing, will surely lead to consumption, if they are not already the signs of it. Then there are the other indications of the approach of consumption, such as night sweats, emaciation, or wasting away of flesh from bad nutrition, which, if neglected, lead to certain death.

Ninety-eight per cent. of all the cases of weak lungs, bleeding lungs, lingering and obstinate coughs, and other bronchial and throat diseases, which have been treated with Dr. Pierce's Golden Medical Discovery, have been cured by it. Do not wait until your throat trouble becomes serious. All bronchial and throat troubles are serious. The time to take the "Golden Medical Discovery" is right at the start.

Even if your throat trouble has been neglected until it has been pronounced pulmonary disease or consumption, do not hesitate to use the "Golden Medical Discovery," for thousands of letters from the sufferers themselves, who are now well, bear evidence that the "Golden Medical Discovery" will cure, even after good physicians have pronounced the disease pulmonary consumption.

"I had been troubled with bronchitis for several years," writes Mrs. Odin O'Hara, Box 124, Fergus Falls, Otter tail Co., Minn. "In the first place I had sore throat. I doctored with different physicians and took various medicines, but got no relief. I raised from my throat a sticky substance like the white of an egg. Could not sleep, and had made up my minds that I would not live through the winter. I took Dr. Pierce's Golden Medical Discovery and 'Favorite Prescription' alternately, and in a few days began to see that I was better. I took eight bottles. I have not felt as well in years as since using these medicines."

Unfailable—Dr. Pierce's Pleasant Pellets for constipation and biliousness.

Millions of Dollars

Go up in smoke every year. Take no risks but get your houses, stock, furniture, etc., insured in first-class reliable companies as represented by

DAVID FAUST, Insurance Agent
120 South Jardin St.
Also Life and Accidental Companies

TEN YEARS AGONY FROM ECZEMA

CURED BY CUTICURA

For ten years I suffered untold agonies from Eczema, my face being so swollen and [illegible] I could hardly go about. My blood was a physician of thirty years' practice, and other physicians of specialty ability, tried in vain to effect a cure and signally failed. I became almost disheartened, and lost faith, when a friend induced me to give Cuticura Remedies a trial. I used two cakes of Cuticura Soap and two boxes of Cuticura, and it resulted in an almost and permanent cure.

DAVID M. SAPP, Plymouth, Ill.

Sleepless Days, Tortured Nights and Skin and Blood Humors, with Loss of Hair, Weak Nerves and Exhausted Vitality, Cuticura Remedies are the most wonderful of modern times. Cuticura Resolvent, the new blood purifier, Cuticura, the great skin cure, and Cuticura Soap, the exquisite skin beautifier, are sold throughout the world. Cut this out. Potter Drug and Chem. Corp., Sole Props., Boston. "How to Cure Eczema," free.

PROFESSIONAL CARDS

M. M. BURKE,

ATTORNEY-AT-LAW.

Office—Egan building, corner of Main and Centre streets, Shenandoah.

J. H. POMEROY,

ATTORNEY-AT-LAW

Shenandoah, Pa.

E. W. SHOEMAKER

ATTORNEY-AT-LAW.

Corner Market and Centre streets.

PROF. JOHN JONES,

MUSICAL INSTRUCTOR,

Lock Box 65, Mahanoy City, Pa.

Having studied under some of the best masters in London and Paris, will give lessons on the violin, mandolin, guitar and vocal culture. Terms reasonable. Address in care of Strouse the jeweler Shenandoah.

MAKE PERFECT MEN!

DO NOT DESPAIR!

Do Not Suffer Longer! The joys and ambitions of life can be restored to you. The very worst cases of Nervous Debility are absolutely cured by PERFECTO TABLETS. Give prompt relief in insomnia, or night losses and the waste and impairment of vital powers incurred by indiscretion or excesses of early years. Insert vigor and bloom where there is nervous exhaustion. Brain or the system. Give a flush to the cheeks and lustre to the eyes of young men. One box gives satisfactory results. Contains enough medicine to cure an ordinary case. Can be carried in vest pocket. Sent anywhere on receipt of price. Six boxes, $2.50. Sold by druggists everywhere or by mail. Pamphlet sealed free. Address THE PERFECTO CO. Caxton Bldg. Chicago, Ill.

50 CENTS

For sale in Shenandoah by Shenandoah Drug Store and Gruhler Bros.

LAUER'S BOCK BEER

In Bottles or by the Keg.

Lauer's Lager

AND

Pilsner Beer.

Porter and Weiss Beer.

Christ. Schmidt,

Agent and Bottler,

203 W. Coal Street,

SHENANDOAH - PA

TANSY PILLS!

ALL DRUG STORES. SAFE AND SURE. SEND 4c. FOR "WOMAN'S SAFE GUARD" WILCOX SPECIFIC CO., PHILA.

For sale at Povinsky's drug store, East Centre street.

CATON'S TANSY PILLS

For sale at Kirlin's drug store and Shenandoah drug store

WHEN IN DOUBT, TRY

STRONG AGAIN! **Sexine Pills**

They have saved the rest of years, and have cured thousands of cases of Nervous Diseases, such as Debility, Insomnia, Sleeplessness and Varicocele, Atrophy, &c. They clear the brain, strengthen the circulation, make digestion perfect, and restore a healthy vigor to the whole being. All drains and losses are checked permanently. These pills are properly cured, their condition often worries them into Insanity, Consumption or Death. Mailed sealed. Price per box; 6 boxes, with iron-clad legal guarantee to cure or refund the money, $5.00. Send for free book. Address, PEAL MEDICAL CO., Cleveland, O.

For Sale at KIRLIN'S Drug Store, Shenandoah, Pa.

"A HAND SAW IS A GOOD THING, BUT NOT TO SHAVE WITH."

SAPOLIO

IS THE PROPER THING FOR HOUSE-CLEANING.

WOMEN WHO READ

are progressive and keep informed of the World's Progress. The well informed and tidy House-wife will always keep

RAINBOW LINIMENT

in the house as a standard remedy for Sprains, Bruises, Cramps, Rheumatism, and all aches and pains.

FOR SALE EVERYWHERE.