UNCLE SAM'S

Navy is a sixteen page book with pictures of the navy of this country and Spain. It will also contain pictures of the important battles of the war now on. One copy is issued each week, nine being ready now. Back numbers can still be had. The price is 25c each, but we furnish them by special arrangement at 10c each.

HOOKS & BROWN,

4 N. Main St.

A SUMMER TONIC.

Beef, Wine and Iron.

Large Bottle, 50 Cents.

SHENANDOAH DRUG STORE,

3 South Main Street, Shenandoah, Pa.

MAHANOY CITY.

Hungarian Terribly Beaten While Under Arrest Saturday Night.

Mahanoy City, June 13.—Rocco Mirchola, aged 23 years, was arrested Saturday night after a terrific struggle with the police. He was struck by one of them and received a deep gash on the back of his head. On arrival at the lockup the Hungarian fainted from loss of blood. A physician was called and it was found that the injured man was suffering from concussion of the brain and a slight fracture of the skull. His condition is serious, but not necessarily dangerous. The friends of the man have asked for an investigation. Mirchola was arrested for drunkenness and disorderly conduct.

The High school class, against which suspicion was directed on account of the stealing of examination papers from the desk in the room of the principal, has been reexamined and all passed successfully. The class has returned the diplomas and asks the School Board to issue new ones under the second examination.

The game of base ball between the Keystones and Jackson patch champions resulted in a victory for the former by a score of 9 to 4.

Superintendent Ehrhart will leave town to-morrow morning for the Kutztown State Normal School, to assist in the examination of the senior class graduates.

Buy Keystoneflour. Be sure that the name Lessig & Bare, Ashland, Pa., is printed on every sack.

Annual Sales over 6,000,000 Boxes

BEECHAM'S PILLS

FOR BILIOUS AND NERVOUS DISORDERS

such as Wind and Pain in the Stomach, Giddiness, Fulness after meals, Headache, Dizziness, Drowsiness, Flushings of Heat, Loss of Appetite, Costiveness, Blotches on the Skin, Cold Chills, Disturbed Sleep, Frightful Dreams and all Nervous and Trembling Sensations.

THE FIRST DOSE WILL GIVE RELIEF IN TWENTY MINUTES. Every sufferer will acknowledge them to be

A WONDERFUL MEDICINE.

BEECHAM'S PILLS, taken as directed, will quickly restore Females to complete health. They promptly remove obstructions or irregularities of the system and cure Sick Headache. For a

Weak Stomach
Impaired Digestion
Disordered Liver

IN MEN, WOMEN OR CHILDREN

Beecham's Pills are Without a Rival

And have the

LARGEST SALE of any Patent Medicine in the World.

25c. at all Drug Stores.

LOOK HERE!

June 14, Flag Day,

Should see a proper display of American flags, intermingled with a Cuban flag here and there. No where in Schuylkill county can you get the assortment as at

MORGAN'S BAZAR,

23 North Main St.

CARPET CLEANING.

The undersigned have assumed charge of the Shenandoah Renovating Company's plant, and are prepared to clean, sew and lay carpets, mattresses, and do general upholstering work.

Feathers Cleaned.
Work Done Promptly.
...Drop Us a Postal.

ALLEBACH & HEFNER.

Orders can be left at No. 7 North West street, or at the plant, Apple alley and Bowers street.

DANDRUFF

. . . Is the Beginning of Baldness.

Westphal's Auxiliator

Cures Dandruff and all diseases of the scalp.

—FOR SALE AT—

DUSTO'S BARBER SHOP

Ferguson House Block.

—BEST LINE OF—

GROCERIES, FLOUR, FEED,

HAY and STRAW.

Floor and Table Oil Cloths.

E. B. FOLEY, 27 West Centre St.

Liver Trouble

When the yellow flag of quarantine is hoisted over a dwelling it means disease and danger. So when the yellow flag flies in the face—when the cheek is sallow and the clear white of the eye is dyed saffron—there is danger. *It is liver trouble.* The liver is one of the most important organs of the body. On the proper discharge of its functions depend human health and happiness. When the liver fails of its duty, poisons at once begin to generate, and other organs of the body become involved. Never neglect the liver if you value health. If you are suffering from liver trouble, begin at once the use of Ayer's Pills and you will find prompt relief and permanent cure.

"I was so weakened by liver trouble that I could scarcely lift my head. While in this condition I began the use of Ayer's Pills, and in a long time, by steady perseverance in taking them, entirely cured me of my complaint."

H. E. W. BENTLEY,
Towner, N. D.

Take *No Chances With Your Liver*

AYER'S Pills

PERSONAL MENTION.

Mrs. Christ. Bierman and Mrs. Rieder and daughter, Mary, spent last evening visiting friends at Mahanoy City.

DeWitt Stroble has returned from a visit to his brother at Riverton, N. J.

Mrs. George Willman has gone to Montgomery, Pa., for visit relatives.

Philip Miller made a trip to the county seat this morning.

John Wagner was among the townsmen who visited Pottsville today.

S. L. M. Hoffgarth, M. M. Burke and E. W. Shoemaker, Esqs., attended motion court at Pottsville to-day.

Mr. and Mrs. M. J. Haughaney, of Mahanoy City, were guests of Mr. and Mrs. John V. Reilly, in town, last evening.

Miss Hannah Rotswich, of Mahanoy City, was a guest of friends in town yesterday.

Mrs. Richards, of Youngstown, Ohio, and Miss Dora Keithan, of Sunbury, were Sunday visitors at the residence of Mr. and Mrs. Fred. Keithan, on North Main street. They left for Sunbury to-day.

Edward Williams, of Reading, spent Sunday at the parental homestead on East Coal street.

John Mitchell was a Sunday visitor among acquaintances in Shamokin.

Mr. and Mrs. Joseph Schober were visitors to Reading on Saturday to attend the closing of the sesqui-centennial ceremonies.

George Scott, of Mt. Carmel, was registered at the Hotel Pennsylvania yesterday, as the guest of his father, Thomas Scott.

Miss Maggie Davis, of Philadelphia, is visiting friends in town.

Rev. R. M. Hickternaimer and wife, of Catawissa, are visiting friends in town.

A SAD ACCIDENT.

Mahanoy City High School Graduate Drowned at Lakeside.

Frank Ferguson, 19-year-old son of Anthony Ferguson, outside foreman at the Mahanoy City colliery, was drowned in the lower dam at Lakeside at 2:15 o'clock this afternoon.

The young man was a member of the Mahanoy City High school class of '98 and was enjoying a bay ride and picnic at Lakeside with the other members of the class. He went into the dam to swim.

Up to four o'clock this afternoon the body had not been recovered.

Fire! Fire! Fire!

Insure your property from loss in the oldest and strongest cash companies; Phila. Underwriters Insurance Co. of North America and Fire Association, Hartford Fire Ins. Co., American Fire Insurance Co., West Chester Fire Ins. Co., United Firemen's Ins. Co.

T. T. WILLIAMS,
123 S. Jardin St., Shenandoah.

Bucklen's Arnica Salve.

The best salve in the world for cuts, bruises, sores, ulcers, salt rheum, fever sores, tetter, chapped hands, chilblains, corns, and all skin eruptions, and positively cures piles or no pay required. It is guaranteed to give perfect satisfaction or money refunded. Price 25 cents per box. For sale by A. Wasley.

Boom Hard Coal!

Let us demand, and be satisfied with nothing less than equitable adjustment of freight rates on coal.

This bath cabinet is a boon to humanity. If you are sick, it will make you well. If you are well, it will keep you well. A bath in one of these cabinets will convince the most skeptical.

Trial Baths Free.

Turkish, Russian, Mineral, Medicated, Perfume baths in your own home. You cannot have these in a bath tub.

Call or send for circulars describing them in detail. Authorized agents are C. G. Palmer, 316 W. Centre street; Wm. J. Webster, 117 E. Coal street; Harry Pratt, 321 S. Jardin street.

We Repair All Kinds of Stoves.

Wm. R. Pratt,

Office 323 South Jardin street, Shenandoah, Pa.

WE BOTTLE

Beer,
Weiss Beer,
Ale, Porter.

Private family orders will receive prompt attention. Leave them at the office, we will do the rest.

Columbia Brewing Company.

The Rosy Freshness

And a velvety softness of the skin is invariably obtained by those who use Pozzoni's Complexion Powder.

PITHY POINTS.

Happenings Throughout the Country Chronicled for Hasty Perusal.

The advertising car of Washburn's circus has been at Catasauqua for two weeks being held for freight charges.

Boom the Fourth of July demonstration, and don't forget to say a good word for hard coal.

If you want artistic job work leave your orders at this office or drop us a postal; we'll do the rest.

Michael Grant, of Centralia, who had his skull crushed by a stone thrown by his brother-in-law, Michael Dorner, is gradually getting better, and will recover.

The Sunbury postoffice will be advanced to the second class after July 1st on advance of $100 in salary for the postmaster.

It is said there will be a plentiful huckleberry crop this year.

Gilmore's Band, of New York, will give a concert at Pottsville to-morrow afternoon and evening.

The revenue collector has instructions to return all stamps to the department on July 1st, when no payment can be made after that date. If you haven't paid yours, do so now.

The Centralia School Board is again deadlocked.

The regular convention of the Mennonite ministers was held at Girardville yesterday.

Cards are out announcing the marriage of John Coleman and Miss Ellie Scanlan, both of Girardville, the event to take place in the near future.

The P. & R. railroad employes at Mahanoy Plane and vicinity will be paid on the 24th inst.

The collieries will work to-day, Tuesday and Thursday this week.

Says the Mt. Carmel Star: "Leo Bamberger, a well known Baltimore commercial traveler, talked in long and short "pants" to our clothing dealers to-day."

Let's boom hard coal hard!

Vanity is that, in others, which we call pride in ourselves.

Luzerne county's anti-saloon League has had a detective appointed by the court to expose violators of the liquor law.

Captain Faverson, of Parland, near Bristol, the oldest wheelman in Bucks county, is 70 years of age.

During a heavy storm Saturday night lightning struck in the boiler house at Reliance colliery, Mt. Carmel, doing considerable damage.

Charles Sharpe, one of the miners burned by the explosion in the South Wilkesbarre shaft of the Lehigh & Wilkesbarre Coal Company, died yesterday.

John Magill, of Pottsville, a brakeman on the Schuylkill Valley branch of the Pennsylvania Railroad, was killed yesterday by falling from his train near Norristown.

While Motorman Carsner Kriner, of the Williamsport Passenger Railway, was leaning over the side of his car last night a car on the adjoining track threw him under the wheels, cutting his head frightfully and injuring his back.

See samples of our engraving in the window display of aluminum novelties. Brumm's.

Butler School Board Organized.

The Butler township school board has organized, and the following officers were elected: President, Thomas Nolan; secretary, Daniel Schwartz; treasurer, Frank Stabler. The only new member is Charles Miller, who succeeds Harry Dornsife, moved out of the township. John Irwin succeeds himself.

Headache Quickly Cured.

Dr. Davis' Anti-Headache never fails, 25c.

Complaints By Citizens.

Citizens request that the attention of the police be called to gangs of boys and young men who congregate at the northwestern and northeastern corners of Main and Lloyd streets, and also at the northeastern corner of Centre and White streets, and insult people who pass the places. It is said the gangs make themselves frequently obnoxious to the public at night, and especially on Sunday nights.

Window shades from 10 cents and upward. Estimates given on large shades. F. J. Portz, 21 North Main street. tf

Held for Wife Beating.

Anthony Petrofski was arrested by Constable Dando Saturday night and put under $300 bail by Justice Shoemaker on a charge of assault and battery preferred by his wife, Annie Petrofski.

The best place to buy your wall paper is at F. J. Portz, 21 North Main street. We have the largest stock north of the mountain. tf

He's an Englishman.

William Knott, who was reported in Saturday's issue as having been committed for 48 hours to the lockup on a charge of fighting on the streets and disorderly conduct, asks the HERALD to state that he is not a Pole, as reported, but an Englishman; and he could have paid the fine, but would not because he did nothing for which he should be fined.

Marriage Licenses.

John Hopkins, of Wm. Penn, and Margaret E. Ferguson, of Shenandoah; Patrick J. Coxe, of Lost Creek, and Mary E. Monaghan, of Shenandoah; Mike Matuck and Mary Skosko, both of New Silver Brook.

American and Cuban flags, all sizes and qualities. F. J. Portz, 21 N. Main street. tf

Bloomsburg Normal School.

The annual commencement week at the State Normal school at Bloomsburg begins June 25th and closes on the 29th, when the annual alumni meeting and banquet will be held. The class reunions of '93 and '96 will take place on the afternoon of the 28th, and the class day exercises on the evening of the same day. Mrs. Alice Freeman Palmer, ex-president of Wellesley college, will deliver the commencement address.

At Payne's nursery, Girardville, you will find the largest stock ever seen in the county.

Officers Elected.

The following are the new officers elected by the Rescue Hook & Ladder Co. No. 1, of town: President, John G. Jones; Vice President, Christ Foltz; Recording Secretary, M. G. Wurm; Financial Secretary, Ernest Harsley; Trustees, A. R. Ploppert and Adam Kantner; Chief Foreman, Christ Boltzer; First Assistant, John Karble.

The Bank Wins.

The arbitrators in the case of the Safe Deposit Bank against the county of Schuylkill, an action to recover $29,000 loaned the county on a note, filed their award, finding for the bank $29,480, the face of the note and interest. The county will in all probability appeal the case to court, as County Solicitor Bechtel is pretty positive the county will win before a jury.

How's This?

We offer One Hundred Dollars Reward for any case of Catarrh that can not be cured by Hall's Catarrh Cure.

F. J. CHENEY & CO., Props., Toledo, O.

We the undersigned, have known F. J. Cheney for the last 15 years, and believe him perfectly honorable in all business transactions and financially able to carry out any obligations made by their firm.

WEST & TRUAX, Wholesale Druggists, Toledo, O.
WALDING, KINNAN & MARVIN, Wholesale Druggists, Toledo, Ohio.

Hall's Catarrh Cure is taken internally, acting directly upon the blood and mucous surfaces of the system. Price 75c. per bottle. Sold by all Druggists. Testimonials free.

Approaching Wedding.

William Andrews and Miss Edna Ford, both of town, will be married on the 22nd inst. at the home of her sister, Mrs. William Schoppe.

POTTSVILLE NEWS.

Proceedings at the Opening of Motion Court This Morning.

Special HERALD Correspondence.

Pottsville, June 13.—Judges Bechtel and Koch were on the bench at the opening of motion court this morning. There was a small attendance of people and little business was transacted.

In the case of H. H. Geiss to the use, etc. against Samuel Wolfgang, agent, the court made the following rule: "And now, June 13, 1898, the above judgment is hereby opened to submit to a jury the question as to whether or not the note has been so altered since it was signed as to make it a forgery. Lien of levy to remain."

The resignation of Louis Faust, as Supervisor of Ryan township, was presented with a petition for an appointment to fill the vacancy.

W. D. Seltzer, Esq., asked for a rule to show cause why judgment against John Garner should not be opened for the purpose of defense.

The bond of Thomas Haley, treasurer of Mahanoy township, in the sum of $25,000 was presented and approved by the court.

Sheriff's sales were approved in open court as follows: To John Mieldazis from John Strolis, $150, property in Shenandoah; lots to George J. Wadlinger, attorney, West Brunswick township, property of Joseph Boyer, $2,525; Alexander Scott, sheriff, to The Kaiser Carpet and Manufacturing Company, of Pottsville, lot in Pottsville sold as the property of Sylvia Dalius for $5.

An application was made for a new road in Eldred township and appointment of viewers.

The bond of Henry J. Muldoon, treasurer of the School District of Shenandoah, in the sum of $30,000 was presented and approved by the court with the following sureties: P. J. Ferguson, John A. Reilly and Thomas J. Higgins.

The bond of Patrick J. Dean, treasurer of West Mahanoy township, presented and approved with the following sureties: M. M. Burke, John A. Reilly, P. J. Ferguson, Lost Creek, and P. J. Ferguson, Shenandoah, in the sum of $15,000. Both bonds above referred to were presented by M. M. Burke, Esq., of Shenandoah.

The equity case of the Borough of Shenandoah against the Lakeside Electric Railway Company was put off on account of William A. Marr, Esq., counsel for the company, being in South Carolina. M. M. Burke, Esq., asked that the case be fixed for next Monday, but the court said it would be heard some day during the week after next.

The Game Broke Up.

Accompanied by a strong delegation of rooters the Shenandoah base ball team journeyed to New Philadelphia yesterday to battle for victory against the Silver Creek team of that place. The game was a splendid article of amateur ball playing until the eighth inning was reached, with the home team at the bat. At this point it broke up in a wrangle by an unfair decision of the umpire who decided a foul batted ball as safe. The score then stood 11 to 12 in favor of the home team. The management of the Shenandoah club desires to state that its team is ready to play the Silver Creek team at any time for a purse of $25 or upwards, providing the manager of the team announces the players who will be engaged to play the game. Arrangements for it can be completed by consulting Manager Matt. P. Blazis, 120 South Main street.

Obituary.

John Fisher, aged 48 years, died at his home in Wm. Penn last night, leaving a wife and eight children. The funeral will take place at 9 a. m. on Wednesday. Mass will be celebrated at St. Mary Magdalene's church, Lost Creek, and the remains will be interred in the German Catholic cemetery at Ashland.

Ask your grocer for the "Royal Patent flour, and take no other brand. It is the best flour made.

Killed Its Companion.

Two dogs owned by Fred. Roberts, of North White street, fought last night and the larger of the animals killed the other, the fertilizer plant thereby gaining in fuel this morning.

Turned the Goat Loose.

An amusing case was heard before Justice Shoemaker on Saturday. The prosecutor is Morris Moses, who purchased a goat for $8 sometime ago. On Saturday it strayed away and pastured near West Shenandoah colliery, where it was captured by two boys, whom Moses paid 25 cents each for their services. The goat was tied to a post, pending the arrival of Moses to take it away. When the owner arrived and was within a few yards of the goat William Linton cut the rope, and the goat dashed up and over the dirt bank. Moses caused Linton's arrest, on a charge of malicious mischief. The defendant waived a hearing and entered $100 bail.

Promptly Paid.

To the Officers of The Home Friendly Society of Baltimore, Md., B. L. Talley, President.

GENTLEMEN: Accept my heartfelt thanks for the prompt payment through your superintendent, William T. Evans, and agent, Joseph Feist, of the sum of one hundred and twenty dollars ($120) due from your society upon the death of my beloved husband, John Fisher. I can assure you that in the hour of distress such as I am experiencing, fidelity such as is exhibited by your society is a source of great consolation.

MARGARET FISHER.

Wm. Penn, June 13, 1898. 1t

SYRUP OF FIGS

NEVER IMITATED BUT QUALITY.

THE EXCELLENCE OF SYRUP OF FIGS is due not only to the originality and simplicity of the combination, but also to the care and skill with which it is manufactured by scientific processes known to the CALIFORNIA FIG SYRUP CO. only, and we wish to impress upon all the importance of purchasing the true and original remedy. As the genuine Syrup of Figs is manufactured by the CALIFORNIA FIG SYRUP CO. only, a knowledge of that fact will assist one in avoiding the worthless imitations manufactured by other parties. The high standing of the CALIFORNIA FIG SYRUP CO. with the medical profession, and the satisfaction which the genuine Syrup of Figs has given to millions of families, makes the name of the Company a guaranty of the excellence of its remedy. It is far in advance of all other laxatives, as it acts on the kidneys, liver and bowels without irritating or weakening them, and it does not gripe nor nauseate. In order to get its beneficial effects, please remember the name of the Company—

CALIFORNIA FIG SYRUP CO.

SAN FRANCISCO, Cal.

LOUISVILLE, Ky. NEW YORK, N. Y.

POLITICAL POINTS.

The proposed coalition of silver Republicans and Democrats on the Legislative tickets seems to have met with cool reception. The Democrats want the whole hog.

Uncle Jimmey Minogue, the political heavyweight of the Ashland News, is firing hot shot into the ranks of his enemies. Uncle Jimmey is suffering from a large sized bump near the base of his brains.

The Orwigsburg News says: "Malachi C. Watson, of Shenandoah, who represented this 30th District in the State Senate from 1886 to 1890, was a town visitor on Wednesday. His record while at Harrisburg made him many friends among the workingmen for he was ever alert to their interests. He was employed in the coal mines for many years and by perseverance and tact has risen to the front rank in his town's business community. He is a jolly gentleman and is highly respected by all his acquaintances. He visited the different districts in Southern Schuylkill and as this has heretofore been one of his strongholds his many friends were pleased to once more give him a hand-shake."

The Democratic county convention will be held on July 11, and from now on the fight for control will wax warm.

Lancaster county has selected eight silverites as delegates to the Democratic state convention.

Dr. Swallow says under no circumstance will he withdraw as an independent Prohibition candidate for Governor.

Several Schuylkill county editors were at the Democratic Editorial Association meeting in Harrisburg, when that body sat down on Chairman Garman and his free silver theories.

If our friends of the Miners' Journal are as solicitous about the election of a Republican Congressman as they pretend to be, let them send their "ideal candidate" to the Philippines. That will insure Republican success.

A desperate effort will be made by gold standardites and silverites to control the Democratic county convention. That party cannot win unless there is a conciliation, which is not at all likely.

Candidate M. H. Master isn't saying much, but there is a big pile of sawed wood in his back yard.

The date for the Republican county convention has not been fixed. It will probably be held sometime in August.

Many Republicans in this district are urging John C. McGinness, of Frackville, to become a candidate for Senator.

Geraniums, fuchsias, pansies, daises, roses, etc., for spring planting at Payne's nurseries, Girardville. Tuberose and gladiolus bulbs.

Stockholders Take Action.

The stockholders of the Girard Saving Fund, of Girardville, have taken steps looking to an investigation of the affairs of the association. Last week a largely attended meeting was held at the above town, when it was decided to engage George J. Wadlinger, Esq., to act in behalf of the stockholders. An expert accountant will be engaged to go over the books, assisted by some one from Girardville, who has a thorough knowledge of saving fund affairs. This work will start this week, if the books can be procured. When the fund met with embarrassment the directors issued a statement to the effect that stockholders would receive seventy-six cents on each dollar paid in.

Is it a burn? Use Dr. Thomas' Eclectric Oil. A cut? Use Dr. Thomas' Eclectric Oil. At your druggists.

Ordinations This Week.

During the week the following students at St. Charles' Seminary, Overbrook, will be ordained to the priesthood: Rev. William A. Fitzgerald, Rev. John E. Bradley, Rev. John P. Mealey, Rev. Thomas J. O'Brien. Fathers Fitzgerald and Bradley will celebrate their first mass at Philadelphia. Father Mealey will say his first mass at the Church of St. Vincent de Paul, Minersville, June 19; assistant priest, Rev. P. F. Fogarty. Father O'Brien will say his first mass at the Church of St. Canicus, Mahanoy City, on Sunday, June 19, assistant priest, Rev. P. C. McEnroe; preacher, Rev. James A. Hogan; deacon, Rev. H. J. Donaghy; sub-deacon, Mr. James C. McCommon.

THE MODERN BEAUTY

Thrives on good food and sunshine, with plenty of exercise in the open air. Her form glows with health and her face blooms with its beauty. If her system needs the cleansing action of a laxative remedy, she uses the gentle and pleasant Syrup of Figs, made by the California Fig Syrup Co. only.

MISCELLANEOUS.

FOR SALE.—The property on West Oak street, known as the Grant property. Will be sold in single lots or as a whole. Apply to W. G. Gregory, agent, 208 North Main street, Shenandoah, Pa. 6-14f

FOR SALE.—A valuable property on West Centre street, dwelling house, and all conveniences, in desirable location. Apply to Thomas Tosh, for further particulars. 5-27-tf

FOR SALE.—A saloon. Good stand and central location. Has two pool tables, one being a combination of pool and billiards. Apply at the HERALD office. tf

FOR RENT.—A house, suitable for a small family, location in Pear alley, near Centre. Apply at HERALD office. 3-18-tf

Thos. Buchanan,

OPTICIAN.

DISTANT NEAR — DISTANT NEAR

Examination Made at Your Home or at Our Store.

--Has Moved to--

118 S. Main Street.

THOMAS BUCHANAN,

OPTICIAN.

GRAND : PIC-NIC

—ON—

JULY 4th, 1898,

In Columbia Park, Shenandoah, Pa., under the auspices of the

COLUMBIA GLEE CLUB.

$25 SINGING CONTEST for male parties will take place, admission to the contest free. The piece selected is "Rock Away in the Billows Gay."

ADMISSION To Dancing Platform 25 CENTS.

"GOLD DUST." "GOLD DUST."

THE EDGE OF A DOLLAR

doesn't look so big as the face of it. —the woman who buys soap for house-cleaning loses sight of economy—she looks at her money edgewise. The woman who values her money as well as her strength uses

GOLD DUST Washing Powder.

and has something to show for her labor beside a worn face and a pair of rough hands. Largest package—greatest economy.

The N. K. Fairbank Company,
Chicago. St. Louis. New York. Boston. Philadelphia.

NEW OPENING!

We celebrate our opening at 15 N. Main street, to-day (Friday) June 3rd, by selling the largest and most complete stock of

Clothing, Gents' Furnishing Goods, Boots, Shoes,

At the lowest prices ever offered by any store in the Shenandoah valley.

Our goods are not the accumulated left-overs of several seasons, but honest, new stock just received from the manufacturers' hands. We have made up our minds that in order to secure the permanent trade of the people we must give them good value for their money, and this shall be our motto: to render a dollar's worth for every dollar spent. Having had several years experience in the clothing and shoe business we know how to buy and what to buy in order to keep abreast of the times, in quality, style and price. Come and be convinced.

Prices Advertised Will be Adhered to:

Children's shoes, 3½ to 8, spring heel, patent tip, 48c; 8½ to 11, in Russet, 58c; 11½ to 2, good stock, lace or button, leather soles, 69c. Infants' fine shoes, 35c.

Our special price in ladies' shoes, regular $2.00 shoes at $1.00 and $1.25.

We have an elegant line of men's shoes, patent leather, at $1.89, worth $2.50; elegant shoe at $1.00, worth $1.50; our $1.25 shoe sells elsewhere at $2.00.

Lot of baby shoes, good stock, will go at 19 cents.

Gent's furnishings.—We have a fine line of handkerchiefs which will go at 2 cents each; fine socks, 4c per pair; celluloid collars, 5c; 4-ply linen collars, 9c; big line of neckware, from 5c up.

Overalls 40 cents.
Big line of stockings, 5 cents up.
Big line of infants' caps.
Nice line table cover, 2 yards, for 38c.
Machine cotton, 2 for 5c.
Ladies' fine shirt waists.
Ladies' skirts.
Fine line ladies' and gents' underwear.
Lace and embroidery.
Apron Ginghams, 4c.
All kinds laundered shirts.
Nice linen hats and caps.
Trunks and valises, feathers, bed spreads.
Boy's overalls, 19c.
Nice stock of umbrellas.
Mining caps, 8c.

Guarantee Clothing and Shoe House,

(Michael Peters' Building,)

15 North Main Street, * Shenandoah, Pa

ELIAS SUPOWITZ, Prop.

WE BUILD HOMES.

We build you a home just as you want it built. We will submit plans and cost, or pass on the practicability of any sketch you may have, without any charge. We will build the house for you according to specifications and by the time you state—barring strikes. We will keep the cost within the figure quoted and will guarantee that you will be satisfied with your home. See us about it.

Glenn & O'Hearn,

(Successors to J. W. Johnson,)

N. Main St., Shenandoah, Pa.

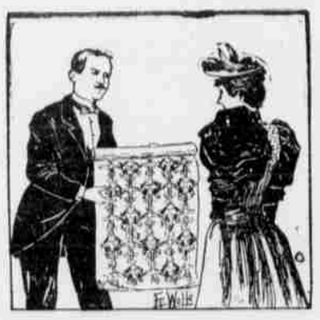

EDUCATED and ARTISTIC TASTES

In wall papers and decorations is one of the nineteenth century accomplishments. That is why those who select their wall paper at CARDIN'S get such delightful results. It isn't necessary to purchase the expensive grades, the designs and colors are just as artistic in the cheaper grades, if they are not so rich. For those who wish to decorate their rooms with artistic wall papers go to

J. P. CARDEN,

224 W. Centre Street, Shenandoah, Pa.

LAUER'S

BOCK BEER

In Bottles or by the Keg.

Lauer's Lager

AND

Pilsner Beer.

Porter and Weiss Beer.

Christ. Schmidt,

Agent and Bottler,

203 W. Coal Street,

SHENANDOAH - PA

A good place for a good drink.....

Michael Mills' Saloon,

22 E. Centre street, Mellet's building.

Wine, Whiskies, Beer and Cigars. Freshest beer in town always on tap.

FOR STATE SENATOR,

HON. M. C. WATSON,

OF SHENANDOAH.

Subject to Democratic rules.

Davidson's Furniture Warerooms,

121-123 N. Main St.

BAKER WANTED.

A first-class bread baker who understands how to conduct a range to bake bread which will be given away free to everybody. The baking will be done in full view of the public to demonstrate the qualities of the range.

Watch for later announcements.

Davidson's Furniture Warerooms,

121-123 North Main St.