Bottled Up!

Whether in the form of pill powder or liquid, the doctor's prescription for blood diseases is always the same—mercury or potash. These drugs bottle up the poison and dry it up in the system, but they also dry up the marrow in the bones at the same time.

The suppleness and elasticity of the joints give way to a stiffness, the racking pains of rheumatism. The form gradually bends, the bones ache, while decrepitude and helplessness prematurely take possession of the body, and it is but a short step to a pair of crutches. Then comes falling of the hair and decay of the bones,—a condition truly horrible.

Contagious Blood Poison—the curse of mankind—is the most horrible of all diseases, and has always baffled the doctors. Their potash and mercury bottle up the poison, but it always breaks forth again attacking some delicate organ, frequently the mouth and throat, filling them with eating sores. S.S.S., is the only known cure for this disease. It is guaranteed purely vegetable, and one thousand dollars reward is offered for proof to the contrary. It never fails to cure Contagious Blood Poison, Scrofula, Eczema, Rheumatism, Cancer, or any other disease of the blood. If you have a blood disease, take a remedy which will not injure you. Beware of mercury; don't do violence to your system. Don't get bottled up!

Our books sent free to any address. Swift Specific Co., Atlanta, Ga.

HUMPHREYS' VETERINARY SPECIFICS

500 PAGE BOOK MAILED FREE.

CONTENTS:

Part I.—Diseases of Horses.
Part II.—Diseases of Cattle.
Part III.—Diseases of Sheep.
Part IV.—Diseases of Hogs.
Part V.—Diseases of Dogs.
Part VI.—Diseases of Poultry.

Same book in better binding 50 cts.
HUMPHREYS' MED. CO., Cor. William & John Sts., New York

NERVOUS DEBILITY,
VITAL WEAKNESS
and Prostration from Overwork or other causes.

Humphreys' Homeopathic Specific No. 28, in use over 40 years, the only successful remedy.

$1 per vial, or 5 vials and large vial powder, for $5
Sold by Druggists, or sent postpaid on receipt of price.
HUMPHREYS' MED. CO., Cor. William & John Sts., New York

McCALL BAZAR PATTERNS 10¢ AND 15¢

"THE STYLISH PATTERN." Artistic. Fashionable. Original. Perfect-Fitting. Prices **10 and 15 cents.** None higher. None better at any price. Some reliable merchant sells them in nearly every city or town. Ask for them, or they can be had by mail from us in either New York or Chicago. Stamps taken. Latest Fashion Sheet sent upon receipt of one cent to pay postage.

McCALL'S MAGAZINE 50¢ A YEAR

Brightest ladies' magazine published. Invaluable for the home. Fashions of the day, Home Literature, Household Hints, Fancy Work, Current Topics, Fiction, all for only 50 cents a year, including a **free** pattern, your own selection any time. Send two 2-cent stamps for sample copy. Address

THE McCALL COMPANY,
142-146 West 14th Street, New York.
or 189 Fifth Avenue, Chicago.

THE PHILADELPHIA **TIMES**
IS THE
HANDSOMEST and BEST NEWSPAPER
PUBLISHED.

During 1898 THE TIMES will not only maintain the high standard of excellence it reached the past year, but will steadfastly endeavor to excel its own best record, and will not swerve from its set purpose to make

THE **TIMES**
THE FAVORITE FAMILY NEWSPAPER OF THIS COUNTRY
AND
THE BEST NEWSPAPER PUBLISHED
PRINTING
ALL THE NEWS
OF
ALL THE WORLD
ALL THE TIME

No journal is more extensively circulated or has a wider circle of readers in Pennsylvania than

THE PHILADELPHIA **TIMES**
WHY?
BECAUSE IT DESERVES THEM
Specimen Copies Sent Free—Send for one

TERMS DAILY, $8.00 per annum; 25 cents per month; delivered by carriers for 6 cents per week. SUNDAY EDITION, 32 large, handsome pages—224 columns, elegantly illustrated, beautifully printed in colors, $2.40 per annum; 5 cents per copy. Daily and Sunday, $10.00 per annum; 50 cents per month.

Address all letters to
THE TIMES,
PHILADELPHIA.

THE LIGHT OF FREEDOM

For Thomas Campbell, Serving a Life Sentence For Murder.

ONCE IN THE GALLOWS' SHADOW.

Over Twenty Years Ago His Sentence Was Commuted on the Day Appointed For His Execution—A Newspaper Man's Humane Work.

Harrisburg, April 1.—The board of pardons recommended a pardon yesterday for Thomas Campbell, who has served 21 years and seven months in the Eastern penitentiary for the murder of Michael McNulty, at Carbondale, July 4, 1876. Campbell owes his pardon to John R. Wilson, a Philadelphia Evening Bulletin reporter who was sent by his paper during the latter end of 1896 to report on the condition of the inmates of the penitentiary at the time of Judge Gordon's investigation. Mr. Wilson visited over 100 cells, and was just about to leave the institution when he stopped opposite the cell in which Campbell had been incarcerated for over 20 years, and spoke with the man who looked at him so earnestly through the grating.

Campbell told the story of his crime with tears streaming down his face. He said he had fired one shot at a man while under the influence of drink, and had killed him. He had been friends with him most up to the moment of the shooting. They got into a dispute as to who was George Washington. Campbell said he was a Scotchman and his friend McNulty vowed that he was an Irishman. They were both drunk, and McNulty got angry and ordered Campbell away. Campbell refused to go and McNulty put his hand on him to make him. In a fit of drunken anger Campbell pulled out his revolver and fired one shot. He did not know that he had hit McNulty until he was arrested the next morning.

Campbell said he had been tried twice, and at the last trial sentenced to death on the evidence of one witness, a woman who perjured herself and swore his life away. His sentence was commuted to imprisonment for life by Governor Hartranft the day he was about to mount the scaffold.

For 15 months Mr. Wilson worked on the case unceasingly, and went over all the testimony of the two trials of 20 years ago. He found a lot of discovered testimony brought out subsequent to the trials, which showed that Campbell had been convicted on the testimony of Miss Ann Foy, whose testimony at the inquest and the trial differed materially. One of the strongest arguments offered was that the judge who presided at Campbell's trials was of the opinion that the grade of Campbell's offence was murder of the second degree, and that the maximum penalty for the crime under the testimony should have been 12 years. The pardon was unsuccessfully opposed by J. F. Reynolds, who represented the McNulty family.

A Few Pointers.

The recent statistics of the number of deaths show that the large majority die with consumption. This disease may commence with an apparently harmless cough which can be cured instantly by Kemp's Balsam for the Throat and Lungs, which is guaranteed to cure and relieve all cases. Price 25 and 50c. Sold by all druggists; ask for a free sample to-day.

General Graham's Inspection Tour.

Mobile, April 1.—General William Graham, commanding the department of the gulf, with headquarters at Atlanta, arived in this city yesterday from Pensacola to inspect the work at Fort Morgan. General Graham said that he had no official knowledge as to the troops, either colored or white, being ordered from Montana to Tortugas, and was inclined to the belief that there was nothing in the report. He also was of the same opinion relative to the reported transfer of troops from Fort Sill to Mobile. He left here for New Orleans and Galveston on an inspection tour.

Don't Tobacco Spit and Smoke Your Life Away.

If you want to quit tobacco using easily and forever, be made well, strong, magnetic, full of new life and vigor, take No-To-Bac, the wonder-worker that makes weak men strong. Many gain ten pounds in ten days. Over 400,000 cured. Buy No-To-Bac from your own druggist, who will guarantee a cure. 50c or $1.00. Booklet and sample mailed free. Ad. Sterling Remedy Co., Chicago or New York.

Nation's Financial Policy Snubbed.

Annapolis, Md., April 1.—The Maryland house of delegates, with a Republican majority of 20, failed last night to pass a joint resolution endorsing the financial policy of the national administration. The resolution passed the senate several days ago, was favorably reported by the house committee on federal relations, and when it come up for passage was opposed by the Democrats. When put to a vote only 41 of the 67 Republican members voted for it, and it failed for want of a constitutional majority.

Many People Cannot Drink

coffee at night. It spoils their sleep. You can drink Grain-O when you please and sleep like a top. For Grain-O does not stimulate; it nourishes, cheers and feeds. Yet it looks and tastes like the best coffee. For nervous persons, young people and children Grain-O is the perfect drink. Made from pure grains. Get a package from your grocer to-day. Try it in place of coffee. 15 and 25c.

Inspector Schaack Dangerously Ill.

Chicago, April 1.—Inspector of Police Michael J. Schaack, who gained a worldwide reputation through his work in the Haymarket anarchist case, is dangerously ill with pneumonia. Inspector Schaack has been connected with the Chicago police force for 23 years.

Dr. Wood's Norway Pine Syrup seems especially adapted to the needs of the children. Pleasant to take; soothing in its influence. It is the remedy of all remedies for every orm of throat and lung disease.

King George's Assailants Must Die.

Athens, April 1.—At the trial of Karditzi and Giorgii yesterday on the charge of an attempt to assassinate King George of Greece on Feb. 26 last, Karditzi, who is ill with consumption, said he was impelled to the act by newspaper articles declaring King George responsible for the misfortunes of the country, and he declared that if he had succeeded in killing the king he would have tried to kill Theodor Delyannis, the former premier. Giorgii declared that he fired into the air. Both prisoners were condemned to death.

Ten thousand demons gnawing away at one's vitals couldn't be much worse than the tortures of itching piles. Yet there's a cure. Doan's Ointment never fails.

GIVEN FREE EACH MONTH (During 1897)

[illegible] Prizes, each of $100 Cash.
[illegible] " " " $100 Pierce Special Bicycles.
40 Third " " " $ 25 Gold Watches.
FOR
Sunlight SOAP WRAPPERS

For particulars send your name and full address to Lever Bros., Ltd., Hudson & Harrison Sts., New York.

Free Medical Treatment for Weak Men

Who Are Willing to Pay When Convinced of Cure.

A scientific combined medical and mechanical cure has been discovered for "Weakness of Men." Its success has been so startling that the proprietors now announce that they will send it on trial—remedies and appliance—**without advance payment**—to any honest man.

If not all that is claimed—all you wish—send it back—that ends it—pay nothing!

No such offer was ever made in good faith before; we believe no other remedy would stand such a test.

This combined treatment cures quickly, thoroughly and forever all effects of early evil habits, later excesses, overwork, worry, etc. It creates health, strength, vitality, sustaining powers and restores weak and undeveloped portions to natural dimensions and functions.

Any man writing in earnest will receive description, particulars and references in a plain sealed envelope. Professional confidence. No deception nor imposition of any nature. A national reputation backs this offer. (Cut out and send this notice, or mention paper.) Address

ERIE MEDICAL CO., Buffalo, N. Y.

RUNNING ON TIME.

SOUTHERN RAILWAY FLORIDA TRAITS MAKING A REMARKABLE RECORD.

Jacksonville, Fla., Feb. 22.—Last season it was not an uncommon occurrence for the trains from the North to reach here from one to five hours late. The remarkable regularity of the arrival on time of the Southern Railway trains this season is a matter of comment and favorable criticism around the hotels and by all incoming tourists. The schedule of the Florida Limited, the fast train over the Southern Railway and the Florida Central and Peninsular, is several hours shorter than that of last year, but the track has been put in excellent condition and the engineers of incoming trains say the new schedule is made with ease.

Free Pills.

Send your address to H. E. Bucklen & Co., Chicago, and get a free sample box of Dr. King's New Life Pills. A trial will convince you of their merits. These pills are easy in their action and are particularly effective in the cure of Constipation and Sick Headache. For Malaria and Liver troubles they have been proved invaluable. They are guaranteed to be perfectly free from every deleterious substance and to be purely vegetable. They do not weaken by their action, but by giving tone to the stomach and bowels greatly invigorate the system. Regular size 25c, per box. Sold by A. Wasley, Druggist.

Webster's International Dictionary
Successor of the "Unabridged."
The One Great Standard Authority,
So writes Hon. D. J. Brewer, Justice U. S. Supreme Court.

Standard of the U. S. Gov't Printing Office, the U. S. Supreme Court, all the State Supreme Courts, and of nearly all the Schoolbooks.
Warmly Commended by State Superintendents of Schools, College Presidents, and other Educators almost without number.
Invaluable in the household, and to the teacher, scholar, professional man, and self-educator.
THE BEST FOR PRACTICAL USE.
It is easy to find the word wanted.
It is easy to ascertain the pronunciation.
It is easy to trace the growth of a word.
It is easy to learn what a word means.
The New York Tribune Says:—"The latest edition comes from the press with a completeness that implies the most thorough editorial and typographical supervision. * * * The public, too, finds this a work to which it is constantly useful to refer.—April 8, 1896.
GET THE BEST.
Specimen pages sent on application to
G. & C. MERRIAM CO., Publishers, Springfield, Mass., U.S.A.

THE GREATEST BOOK OF THE AGE!
Should be in Every Home and Library.
The People's Bible History
Is written by Right Hon. William Ewart Gladstone, Ex-Premier of Great Britian and Ireland, Chester, Eng.; Rev. A. H. Sayce, Queen's College, Oxford, Eng.; Rev. Samuel Ives Curtiss, D.D., Chicago Theological Seminary, Chicago, Ill.; Rev. Frederic W. Farrar, D.D., F.R.S., Dean of Canterbury, Canterbury, Eng.; Rev. Elmer H. Capen, D.D., Tufts College, Somerville, Mass.; Rev. Frank W. Gunsaulus, D.D., Armour Institute, Chicago, Ill.; Rev. George F. Pentecost, D.D., Marylebone Presbyterian Church, London, Eng.; Rev. R. S. MacArthur, D.D., Calvary Baptist Church, New York City, N. Y.; Rev. Martyn Summerbell, D.D., Main Street Free Baptist Church, Lewiston, Me.; Rev. Frank M. Bristol, D.D., First Methodist Episcopal Church, Evanston, Ill.; Rev. W. T. Moore, LL.D., "The Christian Commonwealth," London, Eng.; Rev. Edward Everett Hale, D.D., South Congregational Church, Boston, Mass.; Rev. Joseph Agar Beet, D.D., Wesleyan College, Richmond, Eng.; Rev. Caesar Rossi Greppi, Leipzig University, Leipzig, Germany; Rev. Wm. Cleaver Wilkinson, D.D., University of Chicago, Chicago, Ill.; Rev. Samuel Hart, D.D., Trinity College, Hartford, Conn.; Rev. J. Monro Gibson, D.D., St. John's Wood Presbyterian Church, London, Eng.; Rev. George C. Lorimer, LL.D., The Tempio, Boston, Mass.
POPULAR EDITION.—982 pages, 57 full-page illustrations, gilt edges, cloth, $4.50; half levant, $5.00; full levant, $6.00.
QUARTO EDITION.—1,260 pages, 200 full-page illustrations. Style A—gilt edges, full levant, one volume, $15.00. Style B—two volumes, full levant, tufted, $20.00; in 16 PARTS, quarto size, review questions to each, stiff paper covers, sewed, trimmed slightly, $1.00 each part.
For sale at all bookstores and by booksellers. For further information, write HENRY O. SHEPARD, Publisher, 212 and 214 Monroe Street, Chicago, Illinois.

Huyler's COCOA and CHOCOLATES
FOR EATING, DRINKING, COOKING, BAKING BY
Purity of Material and Deliciousness of Flavor Unexcelled.
FOR SALE AT OUR STORES AND BY GROCERS EVERYWHERE.

EVAN J. DAVIES.
Livery and Undertaking,
No. 13 North Jardin St.

A Handsome Complexion is one of the greatest charms a woman can possess. POZZONI'S COMPLEXION POWDER gives it.

LE BRUN'S G&G CURE FOR EITHER SEX. This remedy being injected directly to the seat of those diseases of the Genito-Urinary Organs, requires no change of diet. Cure guaranteed in 1 to 3 days. Small plain package, by mail, $1.00. Sold only by
S. P. KIRLIN, Shenandoah.

ALWAYS KEEP ON HAND
Pain-Killer
THERE IS NO KIND OF PAIN OR ACHE, INTERNAL OR EXTERNAL, THAT PAIN-KILLER WILL NOT RELIEVE.
LOOK OUT FOR IMITATIONS AND SUBSTITUTES. THE GENUINE BOTTLE BEARS THE NAME,
PERRY DAVIS & SON.

DR. THEEL 604 N. Sixth St.
Side Entrance on Green St.; PHILADELPHIA, PA.
"CURE GUARANTEED."

Young, old, single or married or those contemplating marriage, if you are a victim of **BLOOD POISON, Early Abuse, Excesses,** or **Private Diseases** those destroyers of the human race which destroy mind and body, and unfit you for the duties of life, call or write and be saved. Hours: Daily, 9-3; Evgs., 6-8; Sun., 9-12. Send 10 cts. in stamps for Book with **sworn testimonials Exposing Quacks and Fake Institutes.**

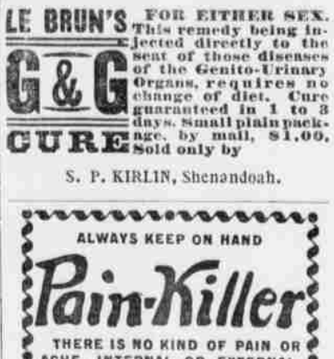

That's why they enjoy their **COFFEE.** Any grocer can tell you why customers keep coming back for **SEELIG'S.**
Only 5c. a package.

SOLD EVERYWHERE
ROYAL WORCESTER CORSETS
ASK YOUR DEALER FOR THEM.

MAKE PERFECT MEN!

DO NOT DESPAIR!
Do Not Suffer Longer! The joys and ambitions of life can be restored to you. The very worst cases of Nervous Debility are absolutely cured by **PERFECTO TABLETS.** Give prompt relief to insomnia, failing memory and the waste and drain of vital powers, incurred by indiscretions or excesses of early years. Impart vigor and potency to every function. Give bloom to the cheeks and lustre to the eyes of young or old. One 50c box renews vital energy; 6 boxes at $2.50 a complete guaranteed cure or money refunded. Can be carried in vest pocket. Sold everywhere or mailed in plain wrapper on receipt of price by THE PERFECTO CO. Caxton Bldg. Chicago, Ill.
50 CENTS
For sale in Shenandoah by Shenandoah Drug Store and Grubler Bros.

RUPTURE CURED.

A Specialist on Rupture from Williamsport will visit
Shenandoah Every Thursday
—AT THE—
Hotel Franey, from 8 till 10:30 a. m.

Rupture permanently and quickly Cured or no pay. Written guarantee to absolutely cure all kinds of Rupture without operation or detention from business.

Absolutely no Danger.
Examination Free.

100 persons cured in Sunbury, Shamokin, Mt. Carmel and vicinity who can be referred to. Charges and terms moderate and within reach of all.

DR. DIX'S Celebrated Female Powders never fail. 10,000 Ladies declare them safe and sure (after failing with Tansy and Pennyroyal Pills and other like remedies). Always buy the best and avoid disappointment. Guaranteed superior to all others. Positively the best in the market. A No. 1. Particulars, 4 ct. "Dr. S." 925 Tremont Row, Boston, Mass.

PROBING BANK FRAUDS.

How Philadelphia's Chestnut Street Bank Was Mismanaged.

LATE W. M. SINGERLY'S METHODS.

When the Directors Were Notified Through the Comptroller of Mr. Singerly's Indebtedness the Latter Increased It.

Philadelphia, April 1.—William Steele, formerly cashier of the collapsed Chestnut Street National bank, charged by Bank Examiner Hardt with making false reports of the bank's condition to the comptroller of the currency, was given a hearing yesterday before United States Commissioner Edmunds. George M. Coffin, deputy comptroller of the currency, Bank Examiner Hardt, George H. Earle, receiver of the bank, and all of the directors of the institution gave testimony.

According to the evidence the late William M. Singerly, president of the bank, received large loans from the bank. The comptroller admonished him to cease borrowing. At this time he owed $578,000, and when the bank failed his indebtedness was $800,000, while the collateral security was estimated at $75,000. Bank Examiner Hardt said eight reports made by Cashier Steele during 1896 and 1897 to the comptroller were all false with respect to the loans, and in some there was a suspicion of facts regarding overdrafts. Receiver Earle told of a conversation he had with Mr. Steele in which the cashier said Mr. Singerly would come to the bank and get the money from the cash drawer without the knowledge of any of the directors, and would place collateral in a private drawer. This latter was placed in the books as cash items. Steele told the receivers that in doing this he was merely obeying orders.

The directors' testimony showed they did not know the extent of Mr. Singerly's indebtedness. In October, 1896, the comptroller notified them that he owed $578,000. A meeting was held, and Mr. Singerly promised to reduce the amount. Instead it was raised.

The hearing was then continued until next Wednesday, Mr. Steele renewing his bail bond of $10,000.

It is a great leap from the old-fashioned doses of blue-mass and nauseous physics to the pleasant little pills known as DeWitt's Little Early Risers. They cure constipation, sick headache and biliousness. C. H. Hagenbuch.

A Triangular Labor Fight.

Pittsburg, April 1.—The wage committee of the American Window Glass company last night informed the officials of the cutters' and flatteners' unions that if their strike order was not recalled and the men put to work at once the manufacturers would run their factories with non-union or any other men obtainable. Simon Burns, president of the Window Glass association (L. A. 300), has assured the manufacturers that no time would be lost, as he will fill the places of all striking cutters and flatteners with non-union men or men from L. A. 300. The three cornered fight is now on, and promises interesting developments.

Thirty-five years make a generation. That is how long Adolph Fisher, of Zanesville, O., suffered from piles. He was cured by using three boxes of DeWitt's Witch Hazel Salve. C. H. Hagenbuch.

Schooner Wrecked, One Drowned.

Provincetown, Mass., April 1.—The three masted schooner Willie B. Higgins, from Boothbay, Me., for New York, went ashore on Peaked Hill bar yesterday and is a total loss. Seven of her crew of eight men and the wife of the steward were taken off by the Peaked Hill life saving crew, but Gilbert Gibbs, 51 years old, of Providence, R. I., was washed overboard and lost just after the schooner struck the bar.

The farmer, the mechanic and the bicycle rider are liable to unexpected cuts and bruises. DeWitt's Witch Hazel Salve is the best thing to keep on hand. It heals quickly, and is a well known cure for piles. C. H. Hagenbuch.

Maritime Insurgents Are Busy.

Chicago, April 1.—The Times-Herald says: "Cuban agents or sympathizers in Chicago are busy shipping gunpowder and cartridges to the Florida coast. At Miami it is taken aboard small filibustering ships that deliver it to the insurgents. Twenty carloads have been shipped as ordinary merchandise within a month, and half as many more are now being arranged to follow. Great ingenuity is used in boxing the explosives, so that they will pass a rigid scrutiny."

Beats the Klondike.

Mr. A. C. Thomas, of Marysville, Texas, has found a more valuable discovery than has yet been made in the Klondike. For years he suffered untold agony from consumption, accompanied by hemorrhages; and was absolutely cured by Dr. King's New Discovery for Consumption, Coughs and Colds. He declares that gold is of little value in comparison with this marvelous cure; would have it, even if it cost a hundred dollars a bottle. Asthma, Bronchitis and all throat and lung affections are positively cured by Dr. King's New Discovery for Consumption. Trial bottles free at A. Wasley's Drug Store. Regular size 50 cts. and $1.00. Guaranteed to cure or price refunded.

1898		APRIL.				1898
Su.	Mo.	Tu.	We.	Th.	Fr.	Sa.
					1	2
3	4	5	6	7	8	9
10	11	12	13	14	15	16
17	18	19	20	21	22	23
24	25	26	27	28	29	30

MOON'S PHASES.

Full Moon	6	4:35 p. m.	New Moon	20	5:37 p. m.
Third Quarter	13	9:44 a. m.	First Quarter	28	9:21 p. m.

Give the Children a Drink

called Grain-O. It is a delicious, appetizing, nourishing food drink to take the place of coffee. Sold by all grocers and liked by all who have used it because when properly prepared it tastes like the finest coffee but is free from all its injurious properties. Grain-O aids digestion and strengthens the nerves. It is not a stimulant but a health builder, and children, as well as adults, can drink it with great benefit. Costs about ¼ as much as coffee. 15 and 25c.

Buy Keystoneflour. Be sure that the name LESSIG & BAER, Ashland, Pa., is printed on every sack.

NEW JERSEY REPUBLICANS.

Officers of the State League of Clubs Elected.

Trenton, April 1.—The state convention of Republican League of clubs concluded its session yesterday afternoon. Frederick F. Meyers, of Newark, was elected president with the following vice presidents: Herbert W. Johnson, First congressional district; Walter H. Edge, Second; Joseph S. Frelinghuysen, Third; J. B. R. Smith, Fourth; William Mackenzie, Fifth; R. F. Geddes, Sixth; Robert Carey, Seventh; B. E. Ludlow, Eighth. An executive committee of one from each county was also chosen. Six delegates-at-large to the national convention of the Republican clubs at Omaha were chosen, as follows: George W. Page, Mercer county; Robert McLaughlin, Passaic; D. H. C. H. Herold, Essex; John P. Landwine, Hudson; E. R. Ackerman, Bergen; David O. Watkins, Gloucester. Four delegates from each congressional district were elected.

ZOLA WILL ESCAPE JAIL.

The Noted Novelist Will Not Serve His Year's Imprisonment.

Paris, April 1.—The court of cassation yesterday forenoon began hearing the appeal of M. Emile Zola against the sentence of one year imprisonment and 3,000 francs fine imposed upon him on Feb. 23, after he had been convicted of making slanderous charges in The Aurore against the conduct of the Esterhazy court martial. Counsellor Chambareaud, who was appointed to examine the documents, reported in favor of M. Zola's main plea. If the court, as it is probable, accepts M. Chambareaud's report, the case will not be retried. The condemnation will remain, but the sentence will not be executed. The result is believed to be acceptable to the government, as it is hoped it will stop the agitation on the subject of Captain Alfred Dreyfus' sentence.

In the olden times it was an uncommon occurrence for sensitive, delicate women to be beheaded for trivial or imaginary offences. In this respect the world has made great strides. Nevertheless, women still suffer death in a slower and more torturesome form, and for no offence whatever, save a little ignorance, or possibly, a little neglect.

The woman who suffers from weakness and diseases of the distinctly feminine organs, whether she realizes it or not, is being slowly but surely tortured to death. She suffers almost continually with sick headache. She has pains in the back what she calls "stitches" in the side and shooting pains everywhere. She experiences burning and dragging down sensations. She becomes weak, nervous and despondent. She neglects her home, and is petulant with her husband. If she consults the average physician, there is not one chance in ten that he will hit upon the real cause of her trouble. He will attribute her bad feelings to stomach, liver, heart or nervous trouble. A woman in this condition should consult some eminent and skillful specialist who has had a wide experience. Dr. R. V. Pierce, for thirty years chief consulting physician to the Invalids' Hotel and Surgical Institute, at Buffalo, N. Y., has, with the assistance of a staff of able physicians, prescribed for many thousands of women. He has invented a wonderful medicine for ailing women, known as Dr. Pierce's Favorite Prescription. It has stood the test for thirty years. It acts directly on the delicate and important organs concerned in wifehood and motherhood, making them strong and well. It allays inflammation, heals ulceration, soothes pain and tones and builds up the nerves. It transforms weak, nervous women into healthy, happy wives and mothers.

"I was an invalid for over a year with change of life," writes Mrs. C. Smith, of Orr, Cascade Co., Mont. "Had pains across the pit of my stomach and such extreme weakness I could hardly walk. I took one bottle of Dr. Pierce's Golden Medical Discovery and five of his 'Favorite Prescription' and am entirely well."

SALT RHEUM

Most tormenting and disfiguring of itching, burning, scaly skin and scalp humours is instantly relieved by a warm bath with CUTICURA SOAP, a single application of CUTICURA (ointment), the great skin cure, and a full dose of CUTICURA RESOLVENT, greatest of blood purifiers and humour cures, when all else fails.

Cuticura

FALLING HAIR

Pennsylvania RAILROAD.

SCHUYKILL DIVISION.

MARCH 27, 1898.

Trains will leave Shenandoah for the above points as follows:

Ashland, Mt. Carmel, Shamokin, Sunbury, Williamsport, Lock Haven, Renovo, Ridgway, Kane, Buffalo, Niagara Falls, Rochester, Canandaigua, Geneva, Ithaca, Elmira, Waverly, Binghamton, Scranton, Hazleton, Pottsville, Tamaqua, Lehighton, Bethlehem, Easton, Phillipsburg, Trenton, Philadelphia, Atlantic City, Washington, Baltimore, Pittsburg, Harrisburg, Lancaster, Philadelphia, Reading, Pottstown, Phoenixville, Norristown, Philadelphia (Reading Terminal): 6 05 a. m., 1 00 p. m., 4 00 p. m., 11 45 p. m. Sundays, 2 00 a. m., 6 15 p. m., 11 45 p. m.

Ashland, Mt. Carmel, Shamokin, Sunbury, Williamsport, Lock Haven, Renovo, Ridgway, Kane, Buffalo, Niagara Falls, Rochester, Canandaigua, Geneva, Ithaca, Elmira, Waverly, Binghamton, Scranton, Hazleton, Pottsville, Tamaqua, Lehighton, Bethlehem, Easton, Phillipsburg, Trenton, Philadelphia, Atlantic City, Washington, Baltimore, Pittsburg, Harrisburg, Lancaster, Philadelphia, Reading, Pottstown, Phoenixville, Norristown, Philadelphia (Reading Terminal): 8 55 a. m., 3 30 p. m., 7 30 p. m., 12 01 a. m. Sundays, 4 30 p. m., 7 30 p. m., 12 01 a. m.

Ashland, Mt. Carmel, Shamokin, Sunbury, Williamsport, Lock Haven, Renovo, Ridgway, Kane, Buffalo, Niagara Falls, Rochester, Canandaigua, Geneva, Ithaca, Elmira, Waverly, Binghamton, Scranton, Hazleton, Pottsville, Tamaqua, Lehighton, Bethlehem, Easton, Phillipsburg, Trenton, Philadelphia, Atlantic City, Washington, Baltimore, Pittsburg, Harrisburg, Lancaster, Philadelphia, Reading, Pottstown, Phoenixville, Norristown, Philadelphia (Reading Terminal): 11 45 a. m., 7 15 p. m., 9 45 p. m. Sundays, 7 15 p. m., 9 45 p. m.

Trains leave Shenandoah for Pottsville (via Delano) 7 57, 10 03 a. m., 12 50, 2 52 and 4 25 p. m. week days. Sundays, 9 33 a. m., 5 31 p. m.

Trains leave Frackville for Shenandoah at 7 30, 11 03 a. m. and 5 40, 7 51 p. m. Sundays, 11 01 a. m. and 3 35 p. m.

Leave Pottsville for Shenandoah (via Frackville) 7 45, 11 29 a. m., 5 20, 7 26 p. m. Sunday 10 16 a. m., 3 00 p. m.

Leave Pottsville for Shenandoah (via Delano) 7 47, 9 40 a. m., 12 05, 2 42 and 5 00 p. m. week days. Sundays, 8 15 a. m., 6 05 p. m.

Leave Philadelphia (Broad street station), for Shenandoah at 5 37, 8 33 and 10 19 a. m., 4 10 p. m. week days. Sundays leave at 5 50 a. m.

Leave Broad street station, Philadelphia, for Sea Girt, Asbury Park, Ocean Grove, Long Branch, and intermediate stations, 8 50, 11 14 a. m., 3 30 and 4 00 p. m. week days.

Leave Broad Street Station, Philadelphia.

FOR NEW YORK.

Express, week-days, 3 20, 4 00, 4 30, 5 15, 6 50, 7 35, 8 25, 8 33, 9 50, 10 21 (Dining Car), 11 00 a. m., 12 00 noon, 2 35 (Limited 1 00 and 4 22 p. m. (Dining Cars), 1 40, 2 35 (Dining Car) 3 20, 3 50, 4 00, 5 00, 3 36 (Dining Car), 6 00, 7 02, 7 43, 10 00 p. m., 12 01, night. Sundays, 3 20, 4 05, 4 50, 5 15, 8 20, 8 33, 9 50, 10 21, (Dining Car), 11 35 a. m., 12 30, 1 40 (Dining Car) 2 35 (Dining Car), 4 00 (Limited 4 22 Dining Car), 5 20, 5 50, (Dining Car) 6 33, 7 02, 7 43, 10 00 p. m., 12 01 night.

Express for Boston without change, 11 00 a. m., week-days, and 7 43 p. m., daily.

WASHINGTON AND THE SOUTH.

For Baltimore and Washington, 3 50, 7 20, 8 22, 10 23, 12 20, a. m., 12 08, 12 31 (Dining Car), 1 12, 3 18, 4 41, (5 23 Congressional Limited (Dining Car), 6 17, 6 35 (Dining Car), 7 31 (Dining Car, p. m., and 12 05 night week days. Sundays, 3 20, 7 20, 9 12, 11 23, a. m., 12 09, 1 12, 4 41, (5 23 Congressional Limited, Dining Car), 6 35 (Dining Car), 7 31 (Dining Car) p. m. and 12 05 night.

For Baltimore and Washington, 9 12 a. m., 2 02 and 4 01 p. m. week days, 9 08 and 11 46 p. m. daily.

FOR ATLANTIC CITY.

Leave Broad street station via Delaware river bridge—Express, 9 25 a. m., 7 05 p. m. daily.

Leave Market Street Wharf—Express, 8 50 a. m., 2 00, 3 00 (Saturdays only), 4 00, 5 00 p. m. Sundays, 8 45, 9 45 a. m. (accommodation 4 30 and 5 00 p. m.)

For Cape May, Anglesea, Wildwood and Holly Beach, Sea Isle City, Ocean City, Avalon and Stone Harbor—Express, 9 00 a. m., 4 00, p. m. week days. Sundays, 9 00 a. m.

For Somers Point—Express, 8 50, a. m., 2 00, 4 00, 5 00, p. m. week days. Sundays, 8 45 a. m.

I. P. Huddleson, Gen'l Manager. J. R. Wood, Gen'l Pass'g'r Agt.

TANSY PILLS!
SAFE, SURE. ASK FOR "WOMAN'S SAFE GUARD." WILCOX SPECIFIC CO., PHILA., PA.
For sale at Povinsky's drug store, East Centre street.

CATON'S TANSY PILLS
A VERY, VERY ANCIENT WOMAN'S RELIEF. Always prompt, safe and sure. Long known, Generally used. CATON'S TANSY PILLS ARE A SAFE REMEDY. Caton Pills Co., Boston, Mass. Our book, 4c.
For sale at Kirlin's drug store and Shenandoah drug store.

WHEN IN DOUBT, TRY
STRONG AGAIN! Sexine Pills
They have cured thousands of cases of Nervous Diseases, such as Debility, Insomnia, Sleeplessness, Nervous Headache, Atrophy, Etc. They clear the brain, strengthen the circulation, make digestion perfect, and impart a healthy vigor to the whole being. All drains and losses are checked promptly. Unless patients are properly cured, their condition often worse than before, Consumption or Death. Mailed sealed. Price $1 per box; 6 boxes, with iron-clad legal guarantee to cure or refund the money, $5.00. Send for free book. Address, PEAL MEDICINE CO., Cleveland, O.
For Sale at KIRLIN'S Drug Store, Shenandoah, Pa.

"DIRT DEFIES THE KING." THEN
SAPOLIO
IS GREATER THAN ROYALTY ITSELF.

WOMEN WHO READ
are progressive and keep informed of the World's Progress. The well informed and thrifty House-wife will always keep
RAINBOW LINIMENT
in the house, as a standard remedy for Sprains, Bruises, Cramps, Rheumatism, and all aches and pains.
Price 25 cts. and 50 cts. per bottle.
Prepared by H. J. HACKETT & CO., Philadelphia.
FOR SALE EVERYWHERE.

HARPER'S WEEKLY
JOURNAL OF CIVILIZATION

during 1898 will present to its readers a faithful pictorial representation of the world's most interesting and important news.

THE NEWS THAT BECOMES HISTORY
National and International Politics, Social and Economic Questions, Industrial Enterprise, Art and Literature — The WEEKLY will continue to participate in the great political events of our country. It will treat of the social and economic questions, and of the development of the middle west. Its special correspondent in the Klondike region will give the story of the great gold discoveries.

LONG SERIALS AND SHORT STORIES
Two long serials will appear during the year, contributed by authors of international fame, and will be illustrated.
Owen Wister, Howard Pyle, John Kendrick Bangs, Mary E. Wilkins — THE RED AXE, By S. R. CROCKETT; THE ASSOCIATED HERMITS, By FRANK R. STOCKTON — There and a score of equally prominent writers will contribute short stories to