Rheumatism

Is a blood disease and only a blood remedy can cure it. So many people make the mistake of taking remedies which at best are only tonics and cannot possibly reach their trouble. Mr. Asa Smith, Greencastle, Indiana, says: "For years I have suffered with Sciatic Rheumatism, which the best physicians were unable to relieve. I took many patent medicines but they did not seem to reach my trouble. I gradually grew worse until I was unable to take my food or handle myself in any way; I was absolutely helpless. Three bottles of S.S.S. relieved me so that I was soon able to move my right arm; before long I could walk across the room, and when I had finished one dozen bottles was cured completely and am as well as ever. I now weigh 170."

A Real Blood Remedy.

S.S.S. cures Scrofula, Cancer, Eczema, and any form of blood troubles. If you have a blood disease, take a blood medicine—S.S.S. (*guaranteed purely vegetable*) is exclusively for the blood and is recommended for nothing else. It forces out the poison matter permanently. We will send to anyone our valuable books. Address Swift Specific Co., Atlanta, Ga.

SSS

HUMPHREYS'

CURES

No. 1 Fever, Congestion.
No. 2 Worms.
No. 3 Infants' Diseases.
No. 4 Diarrhea.
No. 7 Coughs & Colds.
No. 9 Headache.
No. 10 Dyspepsia, Indigestion.
No. 11 Delayed Periods.
No. 12 Leuchorrea.
No. 13 Croup.
No. 14 Skin Diseases.
No. 15 Rheumatism.
No. 19 Catarrh.
No. 27 Kidney Diseases.
No. 34 Sore Throat.
No. 77 Grip & Hay Fever.

Dr. Humphreys' Homeopathic Manual of Diseases at your Druggists or Mailed Free.
Sold by druggists, or sent on receipt of 25cts., 50cts., or $1. Humphreys' Med. Co., Cor. William and John Sts., New York.

TREATMENT FOR WEAK MEN.
TRIAL WITHOUT EXPENSE.

The famous Appliance and Remedies of the Erie Medical Co. now for the first time offered on trial without expense to any honest man. Not a dollar to be paid in advance. Cure Effects of Errors or Excesses in Old or Young. Manhood Fully Restored. How to Enlarge and Strengthen Weak, Undeveloped Portions of Body. Absolutely unfailing Home Treatment. No C. O. D. or other scheme. A plain offer by a firm of high standing.
THE ERIE MEDICAL CO. 64 NIAGARA ST. BUFFALO, N. Y.

LIFE — VIM VIGOR VITALITY RESTORED IN 30 DAYS — DEATH
GOOD EFFECTS AT ONCE THEN
CATON'S VITALIZER
Cures general or special debility, wakefulness, spermatorrhœa, emissions, impotency, gleets, etc. Corrects functional disorders, caused by errors or excesses, quickly restoring lost Manhood in old or young, giving vigor and strength where former weakness prevailed. Convenient package, simple, effectual, and legitimate.
CURES QUICK AND THOROUGH
Don't be deceived by imitations: insist on CATON'S Vitalizers. Sent sealed if your drug. does not have it. Price $1 per pkge, 6 for $5, with written guarantee of complete cure. Consultation, references, etc., free and confidential. Send us statement of case and 25 cts. for a week's treatment. One only sent to each person. CATON MED. CO., BOSTON, MASS.
Sold at Kirlin's drug store, Shenandoah, Pa.

WM. SCHMICKER, JR.

Agent for

Shenandoah and Vicinity

--For--

BARBEY'S

Beer and Porter

Try

Barbey's Bohemian Beer

—DRINK—
CLEARY'S EXTRA FINE QUALITY
-GINGER ALE,-
Superior Sarsaparilla...
and Orange Champagne.

CATON'S TANSY PILLS
A TRIED, TRUE AND SAFE WOMAN'S RELIEF. Always prompt and reliable. *Avoid Imitations.* Get CATON'S TANSY PILLS and SAVE REGRETS. At drug stores, or sent direct (sealed), price, $1. CATON MED. CO., Boston, Mass. Our book, 4c.
For sale at Kirlin's drug store and Shenandoah drug store.

McKINLEY ON FINANCE.

President's Address to the National Association of Manufacturers.

NO REFERENCE TO THE GAGE BILL

The Chief Magistrate Recalls the Declarations of the St. Louis Convention and Declares That the Stability of the National Currency Must Be Upheld.

New York, Jan. 28.—The third annual banquet of the National Association of Manufacturers of the United States, which took place last night at the Waldorf-Astoria hotel, was one of the largest and most elaborate affairs of the kind ever given in this city. President McKinley was escorted from the Windsor hotel by the committee of merchants and at once taken to the royal chambers. Half an hour later he appeared in the reception room, where he held a levee for more than an hour.

At 10:30 o'clock Warner Miller rapped for order. He referred to the youth of the association, and said that the meeting would be productive of more good than anything that has been held in this country for some time. He said there was nothing political in the organization. The chief end of the organization, he declared, was to extend the commerce of the United States abroad. The association, he said, would advocate another department in the cabinet, namely, a secretary of commerce.

Mr. Miller then introduced Theodore C. Search, the president of the organization. The wildest excitement prevailed when President McKinley was introduced. Men stood in their seats, women in boxes waived their handkerchiefs, and the uproar drowned the speaker's voice. The cheering and clapping of hands were redoubled when a toast was drunk to the president.

The president, after thanking his hearers for their cordial greeting, referred to their first convention, held in Cincinnati in 1895, when, as governor of the state, he welcomed them. He proceeded:

"I have abated none of the faith I then expressed, and you seem to have regained yours. National policies can encourage industry and commerce, but it remains for the people to project and carry them on. If these policies stimulate industrial development and energy, the people can be safely trusted to do the rest. The government, however, is restricted in its power to promote industry. It can aid commerce, but not create it. It can make commercial treaties, opening to our manufacturers and agriculturists the ports of other nations. It can not enter into reciprocal arrangements to exchange our products with those of other countries. It can aid our merchant marine by encouraging our people to build ships of commerce. It can assist in every lawful manner private enterprise to unite the two oceans with a great canal. It can do all these things, and ought to do them; but with all this accomplished the result will still be ineffectual unless supplemented by the energy, enterprise and industry of the people.

"Much profitable trade is still unenjoyed by our people because of their present insufficient facilities for reaching desirable markets. Much of it is lost because of a lack of information and ignorance of the conditions and needs of others. It is our duty to make American enterprise and industrial ambition, as well as achievement, terms of respect and praise, not only at home, but among the family of nations the world over.

"There is another duty resting upon the national government—'to coin money and regulate the value thereof.' This duty requires that our government shall regulate the value of its money by the highest standards of commercial honesty and honor. The money of the United States is and must forever be unquestioned and unassailable. If doubts remain, they must be removed. If weak places are discovered, they must be strengthened. Nothing should ever tempt us—nothing will ever tempt us—to scale down the sacred debt of the nation through a legal technicality. Whatever may be the language of the contract, the United States will discharge all obligations in the currency recognized as the best throughout the civilized world at the times of payment. Nor will we ever consent that the wages of labor or its frugal savings shall be scaled down by permitting payment in dollars of less value than the dollars accepted as the best in every enlightened nation of the earth.

"Under existing conditions our citizens can not be excused if they do not redouble their efforts to secure such financial legislation as will place their honorable intentions beyond dispute. All those who represent, as you do, the great conservative but progressive business interests of the country owe it not only to themselves, but to the people to insist upon the settlement of this great question now, or else to face the alternative that it must be again submitted for arbitration at the polls. This is our plain duty to more than seven million voters who 15 months ago won a great political battle on the issue, among others, that the United States government would not permit a doubt to exist anywhere concerning the stability and integrity of its currency or the inviolability of its obligations of every kind.

"It will not suffice for citizens nowadays to say simply that they are in favor of sound money. That is not enough. The people's purpose must be given the vitality of public law. Better an honest effort, with failure, than the avoiding of so plain and commanding a duty. Discussion cannot hurt—it will only help the cause. Let us have full and free discussion. Intelligent discussion will strengthen the indifferent and encourage the friend of a stable system of finance. For us to attempt nothing in the face of the prevalent fallacies and the constant effort to spread them is to lose valuable ground already won and practically to weaken the forces of sound money for their battles of the future.

"The financial plank of the St. Louis platform is still as commanding upon Republicans and those who served with them in the last campaign as on the day it was adopted and promulgated. Happily the tariff part of the platform has already been engrafted into public statute. But that other plank, not already builded into our constitution, is of binding force upon all of us. What is it?

"'The Republican party is unreservedly for sound money. It caused the enactment of the law providing for the resumption of specie payments in 1879; since then every dollar has been as good as gold. We are unalterably opposed to every measure calculated to debase our currency or impair the credit of our country. We are, therefore, opposed to the free coinage of silver, except by international agreement with the leading commercial nations of the world, which we pledge ourselves to promote, and until such agreement can be obtained the existing gold standard must be preserved.'

"The country is now emerging from trying conditions. It is only just beginning to recover from the depression in certain lines of business long continued and altogether unparalleled. Progress, therefore, will naturally be slow, but let us not be impatient. Rather let us exercise a just patience, which in time will surely bring its own high reward.

"I have no fear for the future of our beloved country. The history of its past is assurance to me that this will be, as it always has been through every struggle and emergency, still onward and upward. Let us resolve to uphold the stability of our currency and credit, and illustrate the purity of our national and municipal government, and then, though the rain descends and the floods come and the winds blow, the nation will stand, for it is founded upon a rock."

The other speakers were Senator William P. Fry of Maine, ex-Minister to Russia Charles Emory Smith and Henry E. Howland.

WHAT DO THE CHILDREN DRINK?

Don't give them tea or coffee. Have you tried the new food drink called Grain-O? It is delicious and nourishing and takes the place of coffee. The more Grain-O you give the children the more health you distribute through their systems. Grain-O is made of pure grains, and when properly prepared tastes like the choice grades of coffee but costs about ¼ as much. All grocers sell it, 15c and 25c.

Seven Sailors Probably Lost.

Gloucester, Mass., Jan. 28.—It is feared that the schooner Grace L. Fears, of this port, which sailed about eight weeks ago on a frozen herring voyage to New Foundland, has been lost. She was on the grounds during the terrible gale which caused much damage to the fishing fleet about five weeks ago, and has not reported since. Captain John Atken, a well known master mariner of this port, was in command of the schooner, and she had a crew of six men.

There is no need of little children being tortured by scald head, eczema and skin eruptions. Dewitt's Witch Hazel Salve gives instant relief and cures permanently. C. H. Hagenbuch.

To Increase Our Ammunition.

Washington, Jan. 28.—It is regarded as settled that the naval appropriation bill now being framed by the house subcommittee will contain three important items, namely, $1,000,000 for smokeless powder, $500,000 for reserve ammunition and $93,000 for the establishment of a government powder factory.

'Tisn't safe to be a day without Dr. Thomas' Eclectric Oil in the house. Never can tell what moment an accident is going to happen.

China Accepts British Loan.

London, Jan. 28.—It is reported that Lord Salisbury yesterday informed the cabinet that China had practically accepted the British offer of a loan. The cabinet, it is understood, will meet again this afternoon.

It's folly to suffer from that horrible plague of the night, itching piles. Doan's Ointment cures, quickly and permanent. At any drug store, 50 cents.

LE BRUN'S G&G CURE FOR EITHER SEX. This remedy being injected directly to the seat of those diseases of the Genito-Urinary Organs, requires no change of diet. Cure guaranteed in 1 to 3 days. Small plain package, by mail, $1.00. Sold only by
S. P. KIRLIN, Shenandoah.

DR. THEEL 604 N. Sixth St.
Side Entrance on Green St., PHILADELPHIA, PA.
"CURE GUARANTEED."
Young, old, single or married & those contemplating marriage, if you are a victim of BLOOD POISON Early Abuse, Excesses, or Private Diseases those destroyers of the strong mind and body, and unfit you for the duties of life, call or write and be cured. Hours: Daily, 9-8; Sundays, 9-9; Sun., 9-12. Send 10 cts. in stamps for Book with sworn testimonials Exposing Quacks and Fake Institutes.

FREE EYE EXAMINATION!

Examination Made at the House or at Our Store.
THOMAS BUCHANAN,
OPTICIAN,
No. 7 South Main Street.

WE WANT YOUR TRADE!

The undersigned have embarked in the furniture business in connection with their large and extensive stove trade. We are not strangers to the people of this vicinity, and therefore need no introduction. Our reputation for honesty, low prices and satisfaction is iron clad, which is fully demonstrated by our many customers. We extend a cordial invitation to the public to call and examine our stock.

D. & J. SIEGEL,
117 and 123 S. Main St.

GIVEN FREE EACH MONTH (During 1897)
4 First Prizes, each of $100 Cash.
20 Second " " " $100 Pierce Special Bicycles.
40 Third " " " $25 Gold Watches.
FOR
Sunlight SOAP WRAPPERS
For particulars send your name and full address to Lever Bros., Ltd., Hudson & Harrison Sts., New York.

"The country is now emerging from trying conditions. It is only just beginning to recover from the depression in certain lines of business long continued and altogether unparalleled. Progress, therefore, will naturally be slow, but let us not be impatient. Rather let us exercise a just patience, which in time will surely bring its own high reward.

"I have no fear for the future of our beloved country. The history of its past is assurance to me that this will be, as it always has been through every struggle and emergency, still onward and upward. Let us resolve to uphold the stability of our currency and credit, and illustrate the purity of our national and municipal government, and then, though the rain descends and the floods come and the winds blow, the nation will stand, for it is founded upon a rock."

The other speakers were Senator William P. Fry of Maine, ex-Minister to Russia Charles Emory Smith and Henry E. Howland.

WHAT DO THE CHILDREN DRINK?

Don't give them tea or coffee. Have you tried the new food drink called Grain-O? It is delicious and nourishing and takes the place of coffee. The more Grain-O you give the children the more health you distribute through their systems. Grain-O is made of pure grains, and when properly prepared tastes like the choice grades of coffee but costs about ¼ as much. All grocers sell it, 15c and 25c.

Philadelphia & Reading Railway

Engines Burn Hard Coal—No Smoke

IN EFFECT NOVEMBER 14, 1897.

Trains leave Shenandoah as follows:

For New York via Philadelphia, week days, 2 10, 5 36, 7 05, 9 54 a. m., 12 33, 3 10 and 6 07 p. m. Sundays, 2 10 a. m.

For New York via Mauch Chunk, week days, 5 36, 7 05 a. m., 12 33 and 3 10 p. m.

For Reading and Philadelphia, week days, 2 10, 5 36, 7 05, 9 54 a.m., 12 33, 3 10 and 6 07 p. m. Sundays, 2 10 a. m.

For Pottsville, week days, 2 10, 7 05, 9 54 a. m. 12 33, 3 10, 6 07 and 7 25 p. m. Sundays, 2 10 a. m.

For Tamaqua and Mahanoy City, week days, 2 10, 5 36, 7 05, 9 54 a. m., 12 33, 3 10, 6 07, 7 25, 9 55 and 11 40 p. m. Sundays, 2 10, 8 25 a. m.

For Ashland and Shamokin, week days, 3 25, 5 36, 7 05, 11 30 a. m., 12 33, 3 10, 6 07, 7 25 and 9 55 p. m. Sundays, 3 25 a. m.

For Baltimore, Washington and the West via R. & G. R. R., through trains leave Reading Terminal, Philadelphia, (P. & R. R. R.) at 3 20, 7 55, 11 26 a. m., 3 10 and 7 27 p. m. Sundays, 3 20, 7 00, 11 26 a. m., 3 46 and 7 27 p. m. Additional trains from Twenty-fourth and Chestnut streets station, week days, 10 30 a. m. 12 20, 12 15, 8 40 p. m. Sundays, 1 35, 8 23 p. m.

TRAINS FOR SHENANDOAH

Leave New York via Philadelphia, week days, 12 15, 4 30, 8 00, 11 30 a. m., and 1 30, 4 30, 9 00 p.m. Sundays, 5 00 p. m.

Leave New York via Mauch Chunk, week days, 4 30, 9 10 a. m., 1 30 and 4 15 p. m.

Leave Philadelphia, Reading Terminal, week days, 4 20, 8 35, 10 13 a. m. and 1 42, 4 05, 6 30, 11 30 p. m. Sundays, 11 30 p. m.

Leave Reading, week days, 1 35, 7 10, 10 08, a. m. 12 00 m., 4 19, 6 00 and 8 30 p. m. Sundays, 1 35 a. m.

Leave Pottsville, week days, 2 35, 7 40 a. m., 12 30 and 6 10 p. m. Sundays, 2 35 a. m.

Leave Tamaqua, week days, 3 18, 8 43, 11 28 a. m., 1 26, 5 56, 7 20 and 9 43 p. m. Sundays, 3 18 a. m.

Leave Mahanoy City, week days, 12 20, 3 45, 9 12 11 47 a. m., 2 17, 5 18, 6 22, 7 44 and 10 08 p. m. Sundays 12 25, 3 45 a. m.

Leave Mahanoy Plane, week days, 12 35, 2 40, 4 00 & 30, 9 26, 10 25, 11 59 a. m., 2 32, 5 32, 6 38 7 57, 10 22 p m. Sundays, 12 40, 2 40, 4 00 a. m.

Leave Williamsport, week days, 7 42, 10 20 a m., 4 00 and 11 30 p. m. Sundays, 11 30 p. m.

ATLANTIC CITY DIVISION,

Leave Philadelphia Chestnut street war and South street wharf for Atlantic City.

Weekdays—Express, 9 00 a. m., 2 00, 4 00, 5 00 p. m. Accommodation, 8 00 a. m., 6 30 p. m. Sundays—Express, 9 00, 10 00 a. m. Accommodation, 8 00 a. m., 4 45 p. m.

Returning leave Atlantic City depot, corner Atlantic and Arkansas avenues.

Weekdays—Express, 7 35, 9 00 a m., 3 30, 5 30 p. m. Accommodation, 8 15 a. m. 4 05 p. m.

Sundays—Express, 4 00, 7 30 p. m. Accommodation, 7 15 a. m., 4 15 p. m.

Parlor Cars on all express trains.

For further information, apply to nearest Philadelphia and Reading Railway ticket agent or address

I. A. SWEIGARD, Gen'l Supt.
EDSON J. WEEKS, Gen'l Pass'r Agt.
Reading Terminal, Philadelphia.

Pennsylvania RAILROAD.

SCHUYKILL DIVISION.

NOVEMBER 28, 1897.

Trains will leave Shenandoah after the above date for Wiggans, Gilberton, Frackville Dark Water, St. Clair, Pottsville, Hamburg, Reading Pottstown, Phoenixville, Norristown and Philadelphia (Broad street station) at 6 08 and 11 06 a. m. and 4 23 p. m. on week days. Sundays, 6 08 a. m., 3 10 p. m. For Pottsville and intermediate stations only 9 17 a. m. week days. Sundays, 9 45 a. m.

Leave Shenandoah for Pottsville (via Delano) 7 38, 9 14 a. m., 12 59, 3 10, 6 03, 8 42 p. m week days. Sundays, 9 10 a. m., 12 50 and 6 31 p. m.

Trains leave Frackville for Shenandoah at 10 40 a. m. and 12 31, 5 41, 7 52 and 10 37 p. m. Sunday, 11 13 a. m. and 5 41 p. m.

Leave Pottsville for Shenandoah (via Frackville 10 15 a. m., 12 05, 5 15, 7 25 and 10 10 p. m. Sunday 10 40 a. m., 5 15 p. m.

Leave Pottsville for Shenandoah (via Delano) 6 00, 7 45, 9 05 a. m., 12 35, 3 00, 5 40 p. m. week days. Sundays, 8 45 a. m 12 35 and 6 10 p. m.

Leave Philadelphia, (Broad street station) for Shenandoah at 5 37, 8 35 and 10 19 a. m., 4 16 and 7 1 p. m. week days. Sundays leave at 6 50 a. m.

Leave Broad street station, Philadelphia, for Sea Girt, Asbury Park, Ocean Grove, Long Branch, and intermediate stations, 8 20 11.14, a. m., 3.30 and 4.00 p. m week-days.

Leave Broad Street Station, Philadelphia.

FOR NEW YORK.

Express, week days, 3 20, 4 05, 4 50 5 15, 6 50, 7 03, 8 23, 8 33, 9 50, 10 21 (Dining Car), 11 00 a. m. 12 00 noon, 2 35 (Limited 4 00 and 4 22 p. m. Dining Cars), 1 40, 2 30 (Dining Car) 3 20, 3 50, 4 00, 5 00, 5 56 (Dining Car), 6 00, 7 02, 7 43, 10 00 p. m., 12 01, night. Sundays, 3 20, 4 05, 4 50 5 15, 8 20, 8 33, 9 50, 10 21, (Dining Car), 11 35 a. m., 12 35, 1 05 (Dining Car) 2 30 (Dining Car), 4 00 (Limited 4 22 Dining Car), 5 20, 5 56, (Dining Car) 6 35, 7 02, 7 43, 10 00 p. m., 12 01 night.

Express for Boston without change, 11 00 a m., week-days, and 7 43 p. m., daily.

WASHINGTON AND THE SOUTH.

For Baltimore and Washington, 3 50, 7 20, 8 32, 10 20, 11 23, a. m., 12 09, 12 31 (Dining Car), 1 12, 3 18, 4 41, (5 25 Congressional Limited, Dining Car), 6 17, 6 55 (Dining Car), 7 31 (Dining Car) p. m., and 12 05 night week days. Sundays, 3 50, 7 20, 9 12, 11 23, a. m., 12 09, 1 12, 4 41, (5 20 Congressional Limited, Dining Car), 6 55 (Dining Car), 7 31 (Dining Car) p. m. and 12 05 night.

FOR ATLANTIC CITY.

Leave Broad street station via Delaware river bridge—Express, 7 05 p. m. daily.

Leave Market Street Warf—Express, 8 50 a m 2 00, 4 00, 5 00 p. m. Sundays, 8 45, 9 45 a. m (accommodation 4 30 and 5 00 p. m.)

For Cape May, Anglesea, Wildwood and Holly Beach, Sea Isle City, Ocean City, Avalon and Stone Harbor—Express, 9 00 a. m., 4 00, p. m. week days. Sundays, 9 00 a. m.

For Somers Point—Express, 8 50, a. m., 2 00, 4 00, 5 00, p. m. week days Sundays, 8 45 a. m.

I. B. HUTCHISSON, Gen'l Manager.
J. R. WOOD, Gen'l Pass'g'r Agt.

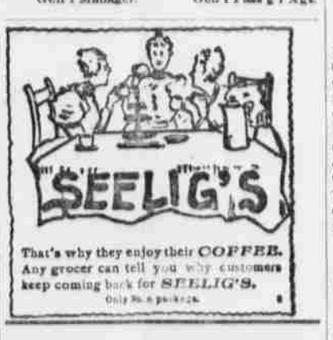

That's why they enjoy their COFFEE. Any grocer can tell you why customers keep coming back for SEELIG'S.
Only 3c. a package.

EVAN J. DAVIES.

Livery and Undertaking,

No. 13 North Jardin St.

HEIR DIED A PAURER.

Driven From His Native Land by a Wife's Faithlessness.

A SAD TALE OF TWO CONTINENTS.

Agents and Lawyers Who Were Looking For an Heir to the Estate of Buda Pesth's Greatest Banker Found That He Had Died Insane.

Chicago, Jan. 28.—Edward Oheinstich, heir to a million florins ($100,000) in Buda Pesth, Hungary, and for whom the police have been searching, lies in a pauper's grave in the potters' field. While agents and lawyers were searching the world over for one of the heirs to the millions of Buda Pesth's greatest banker, the object of their quest occupied a maniac's cell at the county asylum here. Oheinstich died under his right name, but with a pauper's number opposite it on the books of the asylum.

A letter was received Wednesday by Chief of Detectives Colleran, requesting him to look for Oheinstich. The letter came from Buda Pesth, and said that a fortune awaited Oheinstich, his father having died recently. Yesterday Attorney N. J. Waldman called at detective headquarters and told the story of Oheinstich's fate.

According to Waldman, who claims to be an old schoolmate of Oheinstich, the latter died a maniac's death, the result of his wife's alleged infidelity. Mrs. Edward Oheinstich was considered one of the most beautiful women in Austro-Hungary when she married the son of the banker. She reigned the belle of society in that city until rumors of her infidelity became current. She is now, says Waldman, living as the wife of a French nobleman, an officer in the French army. When young Oheinstich learned the state of affairs he parted from his wife, and shortly after came to America, arriving in New York in October, 1896. He secured employment with A. H. Hoerner, a New York bond broker, and came to Chicago as the latter's agent.

Oheinstich's peculiar actions attracted considerable attention at the Great Northern hotel, where he was stopping, and he was finally arrested and sent to the house of correction on a charge of disorderly conduct. Shortly after his discharge he was again arrested, and this time sent to the detention hospital. On May 20, 1897, he was declared insane and committed to Dunning. He rarely could be prevailed upon to eat, and on Nov. 28 he died. By a strange coincidence Oheinstich's father died the day his son was committed to the asylum. At the time of his commitment Oheinstich is said to have corresponded regularly with his relatives, but his letters suddenly ceased and all trace of him was lost until recently.

Oheinstich, Sr., was the owner of the largest bank in Buda Pesth, and was worth 15,000,000 florins when he died. In his will he left 1,000,000 florins to his son Edward. He left a widow and three other children.

Mrs. Stark, Pleasant Ridge, O., says, "After two doctors gave up my boy to die, I saved him from croup by using One Minute Cough Cure." It is the quickest and most certain remedy for coughs, colds and all throat and lung troubles. C. H. Hagenbuch.

Fall River Strikers Beaten.

Fall River, Mass., Jan. 28.—The strike interest in this city now centers in the situation at the King Philip mills, the difficulties in the other mills having been practically settled. The surrender of the frame spinners at the Fall River Iron Works company's mills ended the only other strike of large proportions, and at the Sagamore the places of the discontented employes have so far been filled as to practically end the difficulty there.

A Clever Trick.

It certainly looks like it, but there is really no trick about it. Anybody can try it who has lame back and weak kidneys, malaria or nervous troubles. We mean he can cure himself right away by taking Electric Bitters. This medicine tones up the whole system, acts as a stimulant to the liver and kidneys, is a blood purifier and nerve tonic. It cures constipation, headache, fainting spells, sleeplessness and melancholy. It is purely vegetable, a mild laxative, and restores the system to its natural vigor. Try Electric Bitters and be convinced that they are a miracle worker. Every bottle guaranteed. Only 50c. a bottle at A. Wasley's drug store.

The Pittsburg Bike Race.

Pittsburg, Jan. 28.—The world's record for 48 hours in a 72 hour race, which was held by Waller, was broken last night by 51 miles. This is 33 miles better than the record made in the big New York race last December. The score at 1 a. m. was: Waller, 894; Henshaw, 677; Elkes, 894; Dench, 818; Gannon, 808; Schinerer, 890; Hall, 887; Ruckel, 793; Walters, 884.

Mrs. Mary Bird, Harrisburg, Pa., says, "My child is worth millions to me; yet I would have lost her by croup had I not invested twenty-five cents in a bottle of One Minute Cough Cure." It cures coughs, colds and all throat and lung troubles. C. H. Hagenbuch.

Spanish Statesman's View of Cuba.

Madrid, Jan. 28.—Ex-Minister Canalejas, The Imparcial announces, has arrived at Cadiz from Havana, having visited the United States and Cuba to study the political situation and has expressed a pessimistic view of the duration of the war, declaring the insurgents have the means to greatly prolong their resistance in the mountains.

GREAT SURPRISE IS IN STORE

for those who will go to-day and get a package of GRAIN-O. It takes the place of coffee at about ¼ the cost. It is a food drink, full of health, and can be given to the children as well as the adult with great benefit. It is made of pure grains and looks and tastes like the finest grades of Mocha or Java coffee. It satisfies everyone. A cup of Grain-O is better for the system than a tonic, because its benefit is permanent. What coffee breaks down Grain-O builds up. Ask your grocer for Grain-O. 15c. and 25c.

Dr. Talbot Gets Nearly All.

Buffalo, Jan. 28.—The will of the late Mrs. Calista Maria Talbot, who died last Friday at the Windsor hotel, in New York, was filed for probate in this city yesterday. It disposes of property valued at $359,000. Several bequests of $4,000 are made to local charitable institutions. The balance of the estate goes to Dr. Talbot, the deceased lady's husband.

The Greatest Discovery Yet.

W. M. Repine, editor Tiskilwa, Ill., "Chief," says: "We won't keep house without Dr. King's New Discovery for Consumption, Coughs and Colds. Experimented with many others, but never got the true remedy until we used Dr. King's New Discovery. No other remedy can take its place in our home, as in it we have a certain and sure cure for Coughs, Colds, Whooping Cough, etc." It is idle to experiment with other remedies, even if they are urged on you as just as good as Dr. King's New Discovery. They are not as good, because this remedy has a record of cures and besides is guaranteed. It never fails to satisfy. Trial bottles free at A. Wasley's drug store.

VISCAYA WILL NOT VISIT US.

Instead Spain Will Send the Cruiser Infanta Maria Teresa.

Madrid, Jan. 28.—United States Minister Woodford's note announcing the cruise of the Maine and the entry of the foreign minister Senor Gullon, intimating that a Spanish war vessel will visit America, are both couched in markedly polite and friendly terms.

It has been decided to send the first class cruiser Infanta Maria Teresa to America instead of the Viscaya, because the latter's commanding officer, Captain Concas, in the course of a lecture before the Madrid geographical society in 1896, compared the United States in a manner that provoked the then American minister, Hannis Taylor, to demand an explanation.

The Infanta Maria Teresa, which was in New York harbor at the great naval review, is an armored cruiser of 6,800 tons displacement. She was built in 1890 at a cost of $2,000,000. She has a complement of 500 men, and her normal coal supply is 1,200 tons. She is 340 feet long, 65 feet in the beam and is well equipped with guns.

A magnificent example of what care of health will do for a man is presented in the life of Mr. Gladstone, the greatest statesman of the century. This "Grand Old Man" at eighty-six years of age, retained his intellectual vigor unabated, and had not lost the sinewy grip with which he fastened upon any subject that interested him.

Nearly every man has it in his power to live to a green old age like the great statesman of England. It is simply a matter of a little daily thought and regard for health. If, when a man feels that he is a little out of sorts, he will resort to the right remedy, he will never have to submit to the more serious ills of life. Most men, when they have a headache, feel drowsy during the day and are restless during the night, and find their appetite falling off, pay little or no heed to these warnings. The inevitable result is some dangerous and possibly fatal malady. The doctor may call it consumption, malaria or biliousness, or perhaps some blood or skin disease. It makes but little difference. These troubles all have their inception in the same cause—improper and insufficient nourishment. Dr. Pierce's Golden Medical Discovery corrects that cause. It makes the appetite keen and hearty, the digestion perfect, the liver active and the blood pure and rich. It is the great blood-maker and flesh-builder. It facilitates the assimilation of the life-giving elements of the food, filling the blood with the nutriment that makes new and healthy flesh and nerve tissue. Medicine dealers sell it.

"Last summer," writes Miss Laura Piersel, of East Bethlehem, Washington Co., Pa., "I was going into consumption. Dr. Pierce's Golden Medical Discovery completely cured me."

A man or woman who neglects constipation suffers from slow poisoning. Doctor Pierce's Pleasant Pellets cure constipation. One little "Pellet" is a gentle laxative, and two a mild cathartic.

Millions of Dollars

Go up in smoke every year. Take no risks but get your houses, stock, furniture, etc., insured in first-class reliable companies as represented by

DAVID FAUST, INSURANCE AGT. 126 So. 4th Jardin St.

Also Life and Accidental Company.

DR. DIN'S Celebrated Female Powders never fail. Ladies inquire of druggists for safe and sure (after failing with Tansy and Pennyroyal Pills and other disappointments). Always buy the best and accept no substitute. Guaranteed superior to all others. Positively the best in the market. A No. 1. Particulars, 4 cts. Dr. B. W. N. Beck Inv. Boston, Mass.

DR. CHASE'S Blood and Nerve Food
WEIGH YOURSELF BEFORE TAKING IT.
For Weak and Run Down People.
WHAT IT IS! The richest of all restorative foods, because it replaces the essentials of life that are exhausted by disease, indigestion, high living overwork, worry, excesses, abuse, etc.
WHAT IT DOES! By making the blood pure and rich and the digestion perfect—it creates solid flesh, muscle and strength. The nerves being made strong—the brain becomes active and clear. It restores lost vitality, stops all wasting drains and weakness in either sex, and as a female recruitor has no equal. Price 50c., or five boxes $2.00. Druggists or by mail. We can help you. Advice and book, free.
Write Us About Your Case.
THE DR. CHASE COMPANY, 1512 Chestnut Street, Philadelphia.

"THEY DO THE WORK"
BRONCHO
[HOMŒOPATHIC] REMEDIES 10c
Relieve and Cure
Head Troubles
Stomach Disorders
System Irregularities
27 formulas of noted physicians
"For every ill, a special pill."
If not at Drug Stores, write
Bronx Chemical Co., Yonkers, N.Y.
Health Book Mailed Free.

A genuine welcome waits you at
JOE WYATT'S SALOON.
Cor. Main and Coal Sts.
Finest whiskeys, beers, porter and ale constantly on tap. Choice cooperance drinks and cigars.

PHILA. CHEAP STORE,
—DEALER IN—
FRUIT, CONFECTIONERY, CIGARS
AND TOBACCO.
WHOLESALE AND RETAIL.
29 West Centre Street.

Huyler's COCOA and CHOCOLATES
FOR EATING DRINKING COOKING, BAKING &c
Purity of Material and Deliciousness of Flavor Unexcelled.
FOR SALE AT OUR STORES AND BY GROCERS EVERYWHERE.

TANSY PILLS ALL DRUG STORES. SAFE AND SURE. SEND 4c. FOR WOMAN'S RELIEF. WILCOX SPECIFIC CO., PHILA., PA.
For sale at Povinsky's drug store, Mahanoy Centre street.

Schuylkill Dental Parlors,
7 North Jardin Street,
A first class dental parlor where all the branches of dentistry are skillfully executed.

Best Artificial Teeth, $8.00.

Good Set of Teeth, $5.00

TEETH EXTRACTED WITH LAUGHING GAS OR VITALIZED AIR.
NO CHARGES FOR EXTRACTING WHEN TEETH ARE ORDERED.
BEST SILVER FILLING, - - - - - 50 Cents
GOLD FILLINGS, - - - - $1.00 and up
TEETH EXTRACTED WITHOUT PAIN, - - - 25 Cents
All our work is accompanied with a guarantee.

STRONG AGAIN! WHEN IN DOUBT, TRY **Sex-ine Pills**
They have stood the test of years, and have cured thousands of cases of Nervous Diseases, such as Debility, Dizziness, Sleeplessness and Varicocele, Atrophy, etc. They clear the brain, strengthen the circulation, make digestion perfect, and impart a healthy vigor to the whole being. All drains and losses are checked *permanently*. Unless patients are properly cured, their condition often worries them into Insanity, Consumption or Death. Mailed sealed. Price $1 per box; 6 boxes, with iron-clad legal guarantee to cure or refund the money, $5.00. Send for free book. Address, PEAL MEDICINE CO., Cleveland, O.
For Sale at KIRLIN'S Drug Store, Shenandoah, Pa.

"A HANDFUL OF DIRT MAY BE A HOUSEFUL OF SHAME." CLEAN HOUSE WITH
SAPOLIO

WOMEN WHO READ
are progressive and keep informed of the World's Progress. The well informed and thrifty House-wife will always keep
RAINBOW LINIMENT
in the house, as a standard remedy for Sprains, Bruises, Cramps, Rheumatism, and all aches and pains.
Price 25 cts. and 50 cts. per bottle.
Prepared by H. H. HACKETT & CO., Philadelphia.
FOR SALE EVERYWHERE.

SKATES. SLEDS.

SWALM'S HARDWARE STORE.

Just opened a new lot. We have all kinds and sizes again.

SLEDS. SKATES.